Tonight: Fog patches
Wednesday: Afternoon sun

# Victoria Times

Classified 386-2121
News 382-3131

96th YEAR, No. 130 ★ ★ VICTORIA, BRITISH COLUMBIA, TUESDAY, NOVEMBER 13, 1979 20 CENTS DAILY, 30 CENTS SATURDAY

# Tories to push fuel bill $700

**HURTLING DEATH:** One victim is knocked flying while others scramble for cover as the world speedboat championships in Mexico ended in tragedy Sunday with one of the boats flying out of control along a riverbank and hurtling into a crowd of spectators. Two of the onlookers were killed and six others were injured in the mishap that occurred near the village of Santa Elena in the Mexican state of Guerrero.

## Energy summit inconclusive

By MARY JANIGAN and CAROL GOAR
FP News Service

OTTAWA — The Clark government is on the brink of extracting an extra $700 for oil and natural gas from every Canadian family next year in the wake of an inconclusive and occasionally rancorous federal-provincial summit Monday.

Prime Minister Joe Clark has offered, however, to sugar-coat the bitter political pill with a windfall profits tax on extra oil company revenues to provide billions of dollars for energy conservation and development projects.

But his proposals — including an energy development bank and insulation incentives — left premiers still groping for consensus on a comprehensive energy package after eight hours of talks.

They also failed, as expected, to decide on a new schedule for staging controversial oil price increases, but the federal government confirmed that it favors a $4-a-barrel annual increase.

Clark made it clear throughout the conference that oil price increases higher than the present $1 a barrel every six months are inevitable.

"It is simply not possible to continue the way we are, sheltering consumers against world realities. To do so would jeopardize our energy and economic future," Clark said in opening the meeting.

He also released details of a proposed federal tax on the oil and gas industry designed to skim off revenue from higher energy prices. The new tax would give the federal treasury 50 per cent of revenue resulting from oil price increases in excess of $2 a barrel a year.

The producing provinces would get 45 per cent under the plan and the industry five per cent.

The current revenue-sharing arrangement of 45 per cent to the province, 45 per cent to the industry and 10 per cent to Ottawa would remain in place for initial annual increases up to $2 a barrel.

Federal energy officials estimate the so-called self-sufficiency tax would bring in about $2 billion to the federal treasury by 1983, based on an increase of $1 a barrel Jan. 1, another $3 a barrel July 1 and $2 a barrel every six months thereafter to 1983.

The prime minister cleverly wooed energy-starved Atlantic Canada to his proposed hikes with the lure of federal help to cushion the area's expensive conversion from oil to local coal by 1986.

This left powerful Ontario as the sole province with outright objections to the drive toward world prices. And it virtually cleared the

See CLARK page 9

★

## Tories' package

OTTAWA (FP) — While the premiers haggled behind closed doors at their energy conference Monday, federal officials were finally free to publicize the comprehensive Conservative energy package under discussion. Several provinces had requested that details remain confidential pending the meeting.

The package includes:

—The establishment of a Canadian energy bank, a federal-provincial pooling of funds for major energy projects such as the extension of natural gas pipelines to Eastern Canada, development of expensive heavy oil resources and further development of the lower Churchill power development in Newfoundland.

—The offer of close to $400 million in conservation incentives. These include a $250 million a year program to encourage home insulation, a pilot project in the Atlantic Provinces for industrial conservation and funds to help consumers improve the efficiency of their furnaces.

—The imposition of an energy-self-sufficiency tax, on oil revenues which would channel $350 million into federal coffers next year and close to $2 billion by 1983.

—The serving of notice to the multinationals that the federal government is determined to increase Canadian participation in their industry over the next decade. Regular monitoring of ownership will begin soon.

—A recommendation to add an additional 30 cents excise tax on each gallon of gasoline.

## Election profiles

Eight candidates — including chairman Carol Pickup — are in the running for five vacant seats on the Greater Victoria School Board in Saturday's municipal elections.

The candidates are profiled on Page 30 today by education reporter Ab Kent.

## Mississauga going home

MISSISSAUGA, Ont. (CP) — Between 75,000 and 100,000 persons evacuated after a train derailment were told they could go home this afternoon, but 50,000 other evacuees will have to stay away from a 50-square-kilometre area that will stay sealed another night.

About 220,000 people from this city just west of Toronto and 3,000 from adjacent Oakville were evacuated after chlorine and other dangerous chemical gases started leaking from the train wreckage early Sunday.

*(Full page of pictures, stories, page 57.*

Another group of 100,000 were told they might be allowed home later today.

Attorney-General Roy McMurtry told a news conference that a serious health hazard still existed in the sealed area because chlorine continued to leak from a three-foot hole in the chlorine tanker.

The total area evacuated was 130 square kilometres.

Chemical workers had been trying since this morning to cap the gas, which continued to mix with propane, forming extremely flammable gas pockets at the site.

Police said efforts to remove the chlorine remaining in the tank would stop until the pockets of gases could be cleaned up. The gases posed a severe threat of fire or explosion at the smallest spark.

The gas could kill if inhaled by firemen, who wore masks.

The return of residents to their homes marked the beginning of the end of a drama that began shortly before midnight Saturday night when 25 of 106 cars of a CP train derailed in this largely residential city just west of Toronto, leading to a series of chemical explosions in seven or eight of the cars.

The explosions and fires threatened to rupture the chlorine car and release a deadly cloud of poisonous gas into the air. As a precaution, the mass evacuations were ordered, starting early Sunday.

The tanker has lost an estimated three-quarters of its lethal cargo in the 2½ days since the derailment, officials said today.

Most of the 70 tons gone from the 90-ton tanker is believed to have been forced harmlessly into the atmosphere by initial explosions at the site Saturday.

George Trewin, engineer with the Ontario environment ministry and an air monitor specialist, was asked if the chlorine lost in the initial explosion could possibly be in the atmosphere in a gaseous form or

See RUPTURED page 2

## Ship shah demand muted

Times News Services

TEHRAN — The Iranian regime offered new proposals for ending the 10-day-old Tehran embassy impasse, stopping short of insisting on the shah's immediate extradition. But the Moslem militants holding the 98 hostages at the U.S. embassy rejected any compromise, Radio Tehran reported today.

Meanwhile, U.S. Attorney-General Benjamin Civiletti today ordered all Iranian students in the United States to report to immigration authorities within 30 days or face possible deportation.

Iran officials said the hostages might be freed if the United States acknowledges that the shah is a criminal, allows an international investigation of the deposed monarch and hands over his U.S. property.

But another radio broadcast monitored in London said later that spokesman for the militant students rejected "any conciliatory proposal" regarding the shah. The students said their movement was based on ideological principles and they cannot tolerate compromise.

In an open letter to UN Secretary-General Kurt Waldheim, broadcast by the official Radio Tehran, Iranian Foreign Minister Abolhassan Bani-Sadr greatly softened Iran's conditions for the release of the 98 hostages at the embassy.

"We want two things — that the United States accepts at least an investigation into the crimes of the deposed shah and accepts the results of this investigation," Bani-Sadr said.

"Secondly, that the prop-

See SHIP page 2

## ON THE INSIDE

### Child labor in mines

Child labor in the coal mines may have vanished with the Charles Dickens era in Britain but it still exists in Colombia. Page 5.

### Firm hand on the thermostat

Victorians have got the conservation message loud and clear and furnace oil bills the last couple of winters showed the results. Page 13.

### Jobless down in B.C.

The unemployment rate across Canada rose last month but dropped slightly in B.C. Page 27.

### Times rejoins toast and tea

*The Times*, the U.K.'s oldest daily newspaper was back on the breakfast table today for the first time in almost a year ago. Page 40.

### Computer nabs cheats

The government is starting a trial employer-government computer program aimed at catching more unemployment insurance cheaters. Page 58.

### SPORTS

Ottawa Roughriders, surviving a dogfight, and Calgary Stampeders, taking a carefree cruise after getting gifts of wind and ball from the B.C. Lions, have gained conference finals in the Canadian Football League. Page 14.

Rick MacLeish got hot and Vancouver Canucks got burned Sunday, losing a 5-4 National Hockey League decision to Philadelphia Flyers. Page 14.

Alex Karras wouldn't have enjoyed some of the weekend's National Football League action because clean-uniformed place-kickers trotted out in the final minute to grab the glory in two of the games. Page 14.

### INDEX

| | | | |
|---|---|---|---|
| Births | 45 | Entertainment | 28, 29 |
| Capital Scene | 27 | Finance | 6, 7 |
| Classified | 45-56 | Gardening | 58 |
| Comics | 44 | Lifestyle | 32, 33 |
| Deaths | 56 | Sports | 14-22 |

## Gremlins wipe out grants

The government gremlins have done it again but this time the victim of bureaucratic butterfingers isn't an insurance company.

A provincial cabinet order-in-council dated Oct. 19 wiped out about $2 million in construction grants to 14 senior citizens' housing societies around B.C.

A cabinet order released today admits that was an error.

With an embarrassment that shines through the officialese, the government admits it had intended to cancel only one of the grants made under the Elderly Citizens' Housing Aid Act and it reinstates the other 13.

The exercise is similar to the unintentional "deregulation" of Seabord Insurance Co. last summer which required a special session of the legislature to correct.

## Abortion cry disrupts vets

War veterans at the Remembrance Day service at the legislature were startled and angered Sunday when an unidentified woman, part of a group of about 25 other women toting backpacks, grabbed the microphone and yelled a message decrying abortions.

The incident occurred before the placing of the wreaths in the Remembrance Day service at the Victoria Cenotaph.

Guests at the service included Lieut.-Gov. Henry Bell-Irving, Rear-Admiral Michael Martin and Esquimalt-Saanich Conservative MP Don Munro.

A similar protest took place in Ottawa but the crowd there largely ignored a small band of women's rights activists who waved banners denouncing the treatment of women in wartime.

The Victoria service was briefly disrupted by boos, catcalls and cries of dismay from veterans.

The woman demanded that those present remember women nurses who had died, as well as women who had died in air raids.

She then started to speak about "women victims of coat hanger abortions and abuse" but was halted in mid-speech by a veteran who led her from the speakers' dias.

One veteran said the women didn't stay for the regular Remembrance Day service but marched off across the Legislative grounds lawn, threading their way through the Royal Roads Military College band.

See page 59 for Remembrance Day pictures and story.

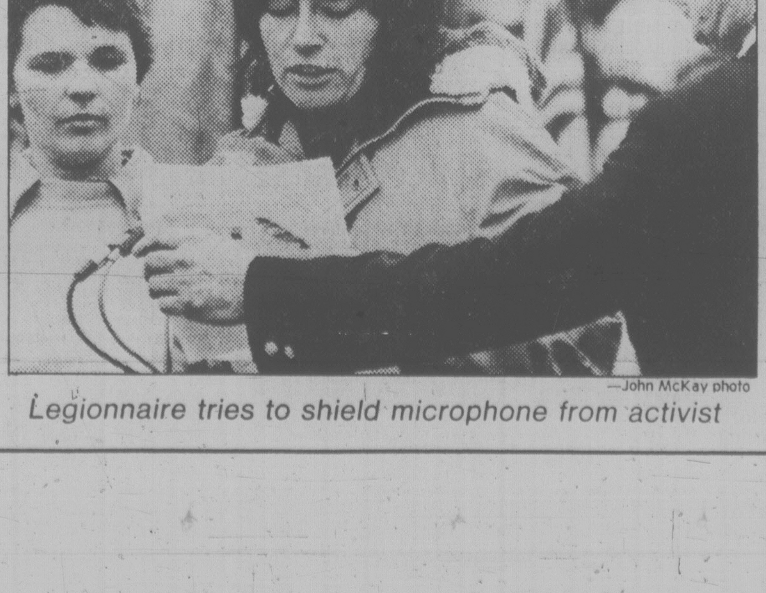

—John McKay photo

*Legionnaire tries to shield microphone from activist*

# Ruptured chlorine tanker forced 220,000 to flee

Continued from page 1

whether it could return to earth in rain.

Both those cases would be "impossible," he said.

At ground level near the derailment site, the highest chlorine level recorded since the explosion was .03 parts per million, said an environment ministry spokesman. The average reading was .01 parts per million, enough to make the eyes sting, hurt the throat and cause sniffles.

A level of three parts per million — equivalent to three drops of water in an average rain barrel — will cause health problems for some people after 15 minutes of exposure.

Meanwhile, the deserted streets of Mississauga were being watched from an Ontario Provincial Police helicopter, specially equipped to guard against looters. It has a 30-million-candle-power light capable of illuminating a city block.

There also more than 200 officers from several police forces patrolling the 130-square-kilometre evacuation area. Some patrols had police dogs with them.

There were reports of some minor looting and thefts from automobiles, but police spokesmen said there was nothing major.

Psychologist Tony Dodd of the University of Toronto said the orderly fashion in which the evacuation was carried out helped cut down on looting.

W. W. Stinson, executive vice-president of CP Rail, said the derailment could have been averted if hotbox detectors had been installed along the rail line.

It appears that the accident was caused by overheated wheel bearings or "a hotbox," he said.

Hotbox detectors, devices planted every 50 kilometres or so along some busy rail lines, can detect abnormal heat buildup along the axles of the train.

Stinson also said CP Rail plans to open a Mississauga office to handle claims for out-of-pocket expenses of evacuees.

While firefighters, police and others were tending to the major emergencies, someone was looking after the minor ones.

Members of the Ontario Humane Society were planning to go into homes in the deserted city to feed more than 10,000 dogs, cats, hamsters, birds and other pets left behind Sunday by their owners. They planned to have a police escort.

And, something is being done for those who left their birth controls behind. The Ontario College of Pharmacists has sent pharmacists a notice telling them to relax the rules and dispense pills to women whose birth control prescriptions are registered in Mississauga.

Meanwhile, B.C. transport minister Alex Fraser said today the question of improved rail safety and the handling of dangerous cargoes is an urgent matter for B.C.

The province has been demanding improvements since the days of the NDP administration and will continue to press the federal government to tighten up on the movement of potentially dangerous cargoes on the national railways, he said.

In Ottawa, federal Transport Minister Don Mazankowski said planned federal legislation on the movement of dangerous goods would not have prevented the spill of chemicals in the Mississauga derailment.

## Blast kills 24

PARMA, Italy (UPI) - A violent gas explosion gutted three floors of a Parma hospital today, killing at least 24 persons and injuring 40.

Most of the victims were in post-operative recovery room, the cardiology section and the gastroenteritis laboratory.

# Ship shah demand muted

Continued from page 1

erty and money of the shah and his family and leaders of his regime be returned to Iran."

Bani-Sadr, referring to recent attacks on Iranians living in the U.S. and the arrest of Iranian demonstrators there, charged that Washington was "pushing" the world to the brink of war:

"Mr. Waldheim, we ask you to stop this atmopshere of war. We therefore request a meeting of the UN Security Council as soon as possible."

The UN Security Council appealed to Iran last Friday for the immediate release of the hostages. Iran's charge d'affaires at the United Nations, Jamal Shemiran, met with Secretary-General Kurt Waldheim on Monday, but said his government had no reply to the council appeal.

Civiletti's immigration order is understood to be intended in part to forestall any violence by Americans against Iranians that could threaten the lives of the hostages who have been held at the U.S. embassy in Tehran since Nov. 4.

Demonstrations of ill feelings toward Iranian nationals persisted in several cities during the weekend amid increasingly vocal calls for their deportation.

The students holding the Tehran embassy have said the 62 Americans and 36 embassy employees of other nationalities will not be released unless the shah, undergoing cancer treatments at a New York hospital, is extradited.

The State Department said today a communication system has been set up between U.S. hostages in the Tehran embassy and their families in the United States, using as a link the Iranian students who captured the embassy.

A department spokesman said the Iran Task Froce has been talking by telephone to the students inside the U.S. embassy in Tehran and that the students have now agreed to receive incoming mail from the hostages' families.

Earlier today, oil workers at Kharg Island, Iran's oil terminal, started turning back tankers from the U.S. following Monday's decision by President Carter to ban imports of Iranian oil.

In another development, the Mexican government, which gave the shah refuge from June until he went to the U.S. for cancer treatments in October, announced Monday that all its embassy personnel had left Iran.

And there were reports of large-scale fighting between government forces and autonomy-minded Kurdish rebels in western Iran.

### THE OUTCASTS by Ben Wicks

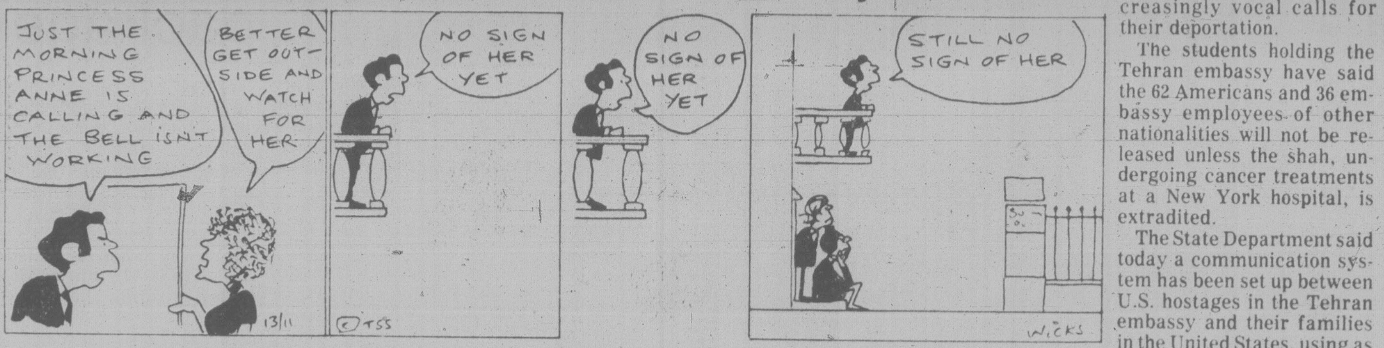


# Gunmen fire at Israeli envoy

LISBON (AP) — Terrorists fired sub-machine-guns and hurled hand grenades at a car carrying Israel's ambassador in downtown Lisbon today, slightly wounding the envoy, killing his bodyguard and wounding three others, Portuguese police said.

In Madrid, a spokeman for the Palestine Liberation Organiation's office in Spain said his organization "had nothing to do with the attack."

He he described it an attempt to damage Palestinian-Portuguese relations and said it could have come from any of Israel's "many" enemies.

Police said Ambassador Ephraim Eldar escaped with a bullet wound in the arm as at least two men opened fire on his car when it arrived at the Israeli embassy. Eldar's Portuguese bodyguard died instantly from an exploding grenade, police said.

# GM recalls autos

DETROIT (AP) — General Motors Corp. is recalling 1.3 million full-size passenger cars for replacement of two front seat-belt anchor posts, the auto-maker announced today.

GM said that under stress, it is possible for the bolt heads to fracture on the front seat-belt anchors.

The recall involves the 1979-model Chevrolet Impala and Caprice; Pontiac Catalina and Bonneville; Oldsmobile Delta and Ninety-Eight; Buick LeS-abre and Electra, and Cadillac Fleetwood and DeVille.

Also involved are some 18,000 1980-model Oldsmobile Delta and Ninety-Eight models.

# Fire takes three lives

RICHMOND (CP) — A family of three was killed early today in a blaze which engulfed a home in this municipality south of Vancouver, RCMP said.

Police said the victims were a man and his wife and their six-year-old daughter. Six other persons living in the house managed to escape.

RCMP said a man was in hospital in Vancouver with severe lacerations but his wife and four children escaped injury.

Fire department Captain Don Ross said that by the time firemen arrived survivors were screaming that there were people upstairs, but it took 10 minutes to break through the blaze to the upper floor and by then it was too late.

Investigators said they are looking into the possibility that the blaze, which apparently started under a porch outside, was deliberately set.

No names have been released.

# the weather

*Weather map unavailable*

A ridge of high pressure remains over the province. Little change is expected for today and Wednesday from the past few days. Low cloud and fog will settle over many coastal areas and interior valleys this morning. However, a frontal system from the Pacific slowly edging towards the coast will bring increasing cloud to the north coast Wednesday.

**ENVIRONMENT CANADA WEATHER OFFICE 10 A.M. FORECASTS**
**Valid Until Midnight Wednesday**

**Greater Victoria:** Today and Wednesday morning fog with afternoon sunny periods. Highs both days near 9. Lows tonight near zero.

**Greater Vancouver, Lower Mainland, East Vancouver Island:** Today and Wednesday, morning fog and patches of low cloud. Sunny periods in the afternoon. Highs both days near 8. Lows tonight zero to -2.

**North and West Vancouver Island:** Today and Wednesday, patches of low cloud and fog in the morning with sunny periods for the afternoon. Highs both days 7 to 9. Lows tonight zero to 3.

**TEMPERATURES**
**Yesterday**

| | Max. | Min. | Prcp. |
|---|---|---|---|
| Victoria | 9 | 3 | — |
| Normal | 9 | 5 | |

**One Year Ago**

| | | | |
|---|---|---|---|
| Victoria | 8 | —1 | — |

**Across Canada**

| | | | |
|---|---|---|---|
| Prince Rupert | 5 | —1 | — |
| Prince George | 4 | —10 | — |
| Terrace | —1 | —7 | — |
| Comox | 6 | —1 | — |
| Vancouver | 8 | —4 | — |
| Kamloops | 1 | —0 | — |
| Cranbrook | —1 | —7 | — |
| Williams Lake | 4 | —8 | — |
| Edmonton | 9 | —9 | — |
| Jasper | 3 | —9 | — |
| Calgary | 12 | —8 | — |
| Lethbridge | 9 | —5 | — |
| N. Battleford | 1 | —11 | — |
| Saskatoon | 0 | —8 | — |
| Swift Current | 4 | —7 | — |
| Prince Albert | —1 | —7 | 0.2 |
| Moose Jaw | 5 | —9 | — |
| Regina | 2 | —10 | — |
| Yorkton | —1 | —9 | 1.4 |
| Winnipeg | —2 | —12 | 0.8 |
| The Pas | —2 | —20 | — |
| Kenora | —5 | —8 | 1.5 |
| Thunder Bay | —1 | —13 | 0.6 |
| Toronto | 4 | —5 | — |
| Ottawa | 2 | 0 | — |
| Montreal | 6 | —1 | — |
| Quebec | 3 | —5 | — |
| Halifax | 5 | 2 | 15.4 |
| Charlottetown | 4 | 0 | 1.9 |
| Fredericton | 6 | —3 | — |
| St. John's | 5 | —1 | 10.6 |
| Whitehorse | 4 | —0 | — |
| Yellowknife | —3 | —6 | 0.4 |
| Inuvik | —1 | —10 | 0.2 |

**United States**

| | | | |
|---|---|---|---|
| Seattle | 5 | 2 | — |
| Spokane | 3 | —7 | — |
| Portland | 11 | 1 | — |
| San Francisco | 18 | 8 | — |
| Los Angeles | 26 | 13 | — |
| Las Vegas | 18 | 3 | — |
| Phoenix | 24 | 7 | — |
| Chicago | 6 | 2 | — |
| New York | 11 | 8 | — |
| Miami | 29 | 24 | — |

**World Temperatures**

Amsterdam 9, 5; Athens 20, 13; Bahrain 30, 25; Bangkok 32, 25; Beirut 25, 17; Belgrade 8, 2; Berlin 5, 1; Bogota 20, 9; Brussels 8, 3; Buenos Aires 27, 16; Cairo 26, 16; Caracas 30, 19; Copenhagen 5, 1; Frankfurt 4, 3; Geneva 10, 6; Helsinki 4, 1; Hong Kong 21, 17; Hnnolulu 28, 16; Jakarta 32, 24; Jerusalem 26, 15; Johannesburg 21, 11; Kiev 6, 4; Kuala Lumpur 33, 24; Lima 19, 15; Lisbon 17, 7; London 7, 1; Madrid 15, -3; Manila 32, 22; Mexico City 24, 12; Moscow 1, 1; New Delhi 27, 14; Nicosia 25, 12; Oslo 2, -2; Paris 12, 4; Perth 19, 14; Rio 28, 16; Rome 11, 3; San Juan 30, 24; Sao Paulo 23, 12; Seoul -4, -9; Singapore 30, 23; Stockholm 4, 2; Sydney 23, 17; Taipei 21, 17; Tel Aviv 25, 16; Tokyo 18, 13.

**CITY'S WEATHER RECORD**

| | |
|---|---|
| Sunshine Nov. | 41.7 hrs. |
| Last November | 55.2 hrs. |
| Normal (30 years) | 39.1 hrs. |
| Sunshine, 1979 | 2256.6 hrs. |
| Last year | 2110.8 hrs. |
| Normal (30 yrs.) | 2087.7 hrs. |
| Precipitation Nov. | 1.4 mm |
| Last November | 30.7 mm |
| Normal (30 years) | 30.7 mm |
| Precipitation, 1979 | 254.8 mm |
| Last year | 316.3 mm |
| Normal (30 years) | 484.4 mm |

**Sunrise, Sunset Wednesday**
**(Pacific Standard Time)**
**Sunrise 07:20 Set 16:36**

**Moonrise, Moonset Wednesday**
**(Pacific Standard Time)**
**Moonrise 01:48 Set 14:44**

**TIDES AT VICTORIA**
(Tides listed are Pacific Standard Time)

| | Time H M | Ht Ft. | Time H M | Ht Ft. | Time H M | Ht Ft. | Time H M | Ht Ft. |
|---|---|---|---|---|---|---|---|---|
| 13 | 0330 | 4.6 | 1150 | 8.4 | 1905 | 5.9 | 2240 | 6.1 |
| 14 | 0430 | 5.1 | 1200 | 8.3 | 1905 | 5.3 | | |
| 15 | 0025 | 6.2 | 0510 | 5.5 | 1205 | 8.3 | 1915 | 4.6 |
| 16 | 0140 | 6.4 | 0600 | 5.9 | 1225 | 8.3 | 1930 | 3.8 |

**TIDES AT SOOKE**

| | Time H M | Ht Ft. | Time H M | Ht Ft. | Time H M | Ht Ft. | Time H M | Ht Ft. |
|---|---|---|---|---|---|---|---|---|
| 13 | 0240 | 4.9 | 1025 | 8.7 | 1645 | 6.7 | 2045 | 7.2 |
| 14 | 0340 | 5.3 | 1030 | 8.8 | 1720 | 6.0 | 2215 | 7.1 |
| 15 | 0410 | 5.6 | 1100 | 9.0 | 1805 | 5.2 | 2340 | 7.1 |
| 16 | 0500 | 5.9 | 1125 | 9.2 | 1835 | 4.4 | | |

**TIDES AT FULFORD HARBOUR**

| | Time H M | Ht Ft. | Time H M | Ht Ft. | Time H M | Ht Ft. | Time H M | Ht Ft. |
|---|---|---|---|---|---|---|---|---|
| 13 | 0520 | 5.3 | 1255 | 10.6 | 2010 | 6.2 | | |
| 14 | 0110 | 7.6 | 0620 | 5.9 | 1325 | 10.5 | 2025 | 5.5 |
| 15 | 0225 | 8.0 | 0715 | 6.4 | 1345 | 10.3 | 2050 | 4.7 |
| 16 | 0330 | 8.5 | 0810 | 6.9 | 1410 | 10.2 | 2120 | 4.0 |


**THERMO GLASS**

- Warm in Winter, Cool in Summer
- Distortion free glass
- Eliminates misting & condensation
- Reduces window heat loss by up to 50%
- Eliminates unwanted noise
- We convert all types of windows, no sash changes necessary
- Custom greenhouses
- Skylights
- Atriums

ALTEK INDUSTRIES LTD. 721-3665
FREE ESTIMATES "Dedicated Proud Craftsmen"

**THE QUALIFIED CANDIDATE**

**MURRAY GLAZIER**
has the training, experience and dedication for strong, intelligent leadership.

**A SOLID RECORD OF COMMUNITY SERVICE**
- Salvation Army Capital Campaign Chairman
- United Way Chairman
- New Library Building Chairman
- McPherson Theatre Foundation Board
- Boys and Girls Club Board
- Rotary Club Community Projects Chairman
- Save the Marguerite Committee
- Assoc. of B.C. Professional Engineers

**A SOLID RECORD OF LEADERSHIP**
- 5 years on Council and Regional Board
- 3 years as Council Finance Chairman
- Chairman Capital Regional Board
- Vice-President Vancouver Island Association of Municipalities
- Executive, Union of B.C. Municipalities
- 5 years on Regional Hospital Board
- Director C.M.H.C. National Board

*Please Support*
**MURRAY GLAZIER FOR MAYOR**
Sponsored by the Committee to Elect Murray Glazier

**VICTORIA HEALTH CLUB**
733 JOHNSON
**SPECIAL INTRODUCTORY OFFER**
Get the most out of your holidays this year. Start one of our special programs today: Reducing Trimming, Pre Ski, Shape-up.
Open six days a week for women — 10 visits for 10.00 — open six days a week for men.
383-6113

477-5113
**K mart AUTO BUYS**
• Prices effective until Saturday November 17. • While quantities last. • We reserve the right to limit quantities.

**DISC-DRUM COMBINATION BRAKE SERVICE**

Price includes front disc pads, quality rear linings and installation.

IN ADDITION WE WILL INSPECT
- lines and hoses • master cylinders
- wheel cylinders • rotors and drums
- wheel bearings

Parts and labour extra for replacement of these items. Oversize brake shoes extra.

FOR MOST CARS — K mart Special Price 49.50

RESURFACE DRUMS K mart Special Price 3.50 per wheel if necessary
RESURFACE ROTORS K mart Special Price 10.00 per wheel if necessary

**KM MS-150 2+2 POLYESTER FIBERGLASS BELTED TIRES**

Don't get stuck this winter! Quality winter tires are guaranteed against defects in materials and workmanship. These tubeless whitewalls are installed and covered by K mart's N.A.C. Plan. TREAD DESIGN NOT AS ILLUSTRATED ON ALL SIZES.

| | | |
|---|---|---|
| E78-14 K mart Sale Price 30.77 ea. | G78-14 K mart Sale Price 33.77 ea. | H78-15 K mart Sale Price 35.77 ea. |
| F78-14 K mart Sale Price 31.77 ea. | G78-15 K mart Sale Price 33.77 ea. | L78-15 K mart Sale Price 39.77 ea. |

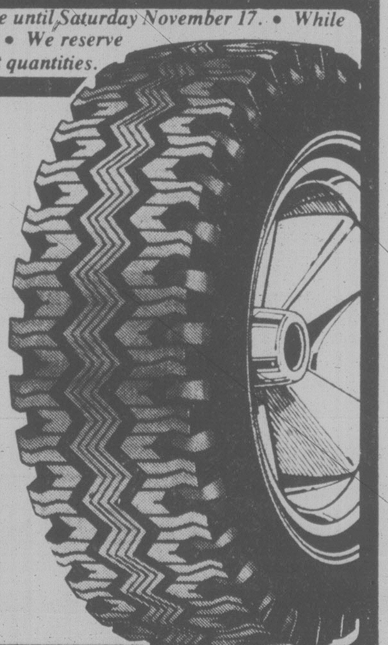

**N.A.C. PLAN**
NO ADDITIONAL CHARGE FOR: • Installation • Balancing • Valve • Freight • Insurance • Single tire purchase
**IN ADDITION** Every 5,000 miles or 8,000 km, for the life of your K mart tires we will perform **without charge**, these maintenance services: 1. Properly rotate tires. 2. Thoroughly inspect tires. 3. Check air pressure. 4. Check valve stems. 5. Check wheel balance. 6. Rebalance if necessary. 7. Check front alignment. 8. Seasonal removal and installation of K mart tires already mounted on rims. 9. Puncture repair.
*WARRANTIES AND MAINTENANCE SERVICES HONOURED ACROSS CANADA IN ALL K mart STORES WITH SERVICE BAYS

**HIGH QUALITY STEEL 4 WAY WHEEL WRENCH**
Fits nut sizes 3/4", 11/16", 19 mm., and 13/16". Forged, nickel plated.
K mart Regular List Price 4.77
K mart Special Price 3.07 ea.

**K mart ALL WEATHER 10-30w MOTOR OIL**
Exceeds new car warranty requirements.
K mart Reg. Price, 1.35 litre
K mart Special Price 87¢ litre

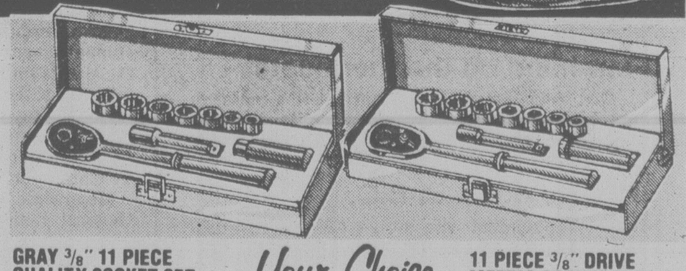

**GRAY 3/8" 11 PIECE QUALITY SOCKET SET**
Includes 7 sockets 3/8" to 3/4", ratchet, 13/16" spark plug socket, 3" extension, and sturdy metal box.
K mart Regular List Price 37.77 set

*Your Choice* 21.77 set

**11 PIECE 3/8" DRIVE METRIC SOCKET SET**
Includes 7 sockets 9 to 15 mm, ratchet, 5/8" spark plug socket, 7.5 cm extension, plus metal box.
K mart Regular List Price 37.77 set

**BATTERY SALE**

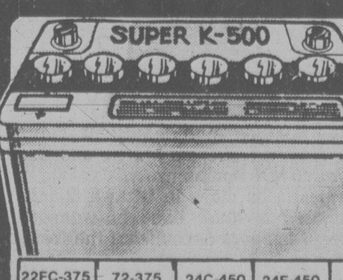


**K mart SUPER K500 BATTERY**
Maintenace free 12 volt battery should never need water. Guaranteed for as long as you own the car. For most cars. INSTALLATION INCLUDED.
$2.00 Less With Trade-in

| 22FC-375 | 72-375 | 24C-450 | 24F-450 | 74-450 | 77-510 | 27C-510 | 27F-510 |
|---|---|---|---|---|---|---|---|
| K mart Regular List Price 67.07 | K mart Regular List Price 75.97 | K mart Regular List Price 79.17 | K mart Regular List Price 79.17 | K mart Regular List Price 78.97 | K mart Regular List Price 84.77 | K mart Regular List Price 87.17 | K mart Regular List Price 87.17 |
| K mart Special Price 59.07 ea. | K mart Special Price 67.97 ea. | K mart Special Price 71.17 ea. | K mart Special Price 71.17 ea. | K mart Special Price 70.97 ea. | K mart Special Price 76.77 ea. | K mart Special Price 79.17 ea. | K mart Special Price 79.17 ea. |

**THE ORGANIZER 9 DRAWER CHEST**
Tote tray. Double socket dividers. Drop front. Red enamel finish.
K mart Regular List Price 114.77
K mart Special Price 79.77 ea.

**MECHANIC'S SIX DRAWER CHEST**
Drop front locks drawers. Large tray. Red enamel finish.
K mart Regular List Price 94.77
K mart Special Price 69.77 ea.

**COMPACT TWO DRAWER CHEST**
Provides extra storage for existing larger chests. Red enamel finish.
K mart Regular List Price 51.77
K mart Special Price 36.77 ea.

**UNIVERSITY HEIGHTS SHOPPING CENTRE**
**3986 SHELBOURNE, VICTORIA, B.C.**

Alex Barta photo

**CLASSY KARATE** show was staged in University of Victoria's old gymnasium Saturday when more than 100 members of Bateson karate school branches in Victoria, Parksville, Ganges and Port Alberni performed in one-day tournament. Action here shows yellow belt holder Jordan Campbell in foot attack against Joey Medlyn, who holds an orange belt. Event featured team fights and weapon demonstrations.

# Heroin ruling misread

VANCOUVER (CP) — British Columbia is free to carry on voluntary heroin treatment despite a judgment last month which struck down the provincial Heroin Treatment Act, says a spokesman for the B.C. Civil Liberties Association.

Jim Dybikowski, association past-president, said people have misinterpreted remarks Chief Justice Allan McEachern made in clarifying his judgment.

The judge ruled in a case Oct. 9 that the heroin act attempted to legislate in an area of federal responsibility and was therefore unconstitutional. A week later, he told government lawyers voluntary aspects of the drug treatment could not continue under the struck-down act.

Health Minister Bob McClelland has said the decision means the federal government will have to take over all responsibility for drug rehabilitation.

However, a transcript of the remarks made available on the weekend shows that the judge did not say voluntary treatment is not permitted. He had said the act nowhere provided for voluntary treatment, and therefore he wished to strike it down entirely.

"It was the compulsory features of the (act) that led me to the conclusion that the act is ultra vires (outside the province's jurisdiction) and I cannot find in the act any non-compulsory provisions which can survive the demise of the compulsory portion."

The question of the constitutionality of voluntary treatment didn't arise, he says.

Dybikowski said that by "making the case that the province is helpless in the face of this judgment" the province is putting pressure on the federal government to assume the costs of narcotics treatment and to intervene on behalf of the province in a coming appeal.

The McEachern judgment offers no threat to voluntary treatment, he said.

Voluntary treatment programs have been continuing under the authority of the province's Alcohol and Drug Commission Act.

The act had given the court the right to refer known heroin addicts to compulsory treatment up to three years, without necessarily convicting the individual.

FOR SAANICH

BOB BOWCOTT

FOR ALDERMAN

- A STRONG VOICE ON YOUR COUNCIL
- A LIFETIME RESIDENT OF SAANICH WHO SHARES YOUR CONCERNS FOR ITS FUTURE

BOWCOTT Robert William | X

SEARS
AD. CORRECTION
An error appeared in Sears 24-pg. 'Wrap it up early' flyer delivered to your home today. Pg. 19, ad. on 20% off lighting should have included: 'not all fixtures shown are necessarily available in all stores'. Our apologies for any inconvenience this error may have caused.

# Skagit plant delayed

SEATTLE (AP) — The federal government, not an anti-nuclear vote by Skagit County residents, is responsible for the possible deferral of nuclear power projects by Puget Sound Power and Light Co., say company officials.

John Ellis, president of Puget Power, announced Monday that the private utility is considering deferring its nuclear power plant program for at least two years, and also may scale down the projects in the Skagit Valley and Pebble Springs, Ore.

Residents of Skagit County, where two reactors have been proposed near Sedro Woolley, overwhelmingly voted against the project in a non-binding referendum last week.

However, Puget spokesman Chris Curtis said Monday the federal government was the main factor in the company's change of plans.

"The Skagit vote didn't directly affect the decision of the company," said Ms. Curtis. "It was affected more by the climate the Nuclear Regulatory Commission is operating in now and the climate of the country at large."

The commission recently issued a moratorium on granting licences for nuclear power plants.

Opponents of the Skagit project, meanwhile, were cautiously optimistic about the possible deferral.

"We are pleased to hear that Puget Power is taking a new look at their Skagit project," said Craig Martin, head of Skagitonians Against Nuclear Power.

"But we don't consider it over yet. We won't accept anything other than a rejection by the Nuclear Regulatory Commission or complete withdrawal by Puget Power."

Puget Power said it was considering scaling down the Skagit project from two reactors to one, Ms. Curtis also said that alternate sites are being considered.

Ellis said the utility will seek construction of additional coal-fired plants to replace the energy it expected from the nuclear plants.

Two coal-fired plants now are under construction at Colstrip, Mont., by a consortium of utilities including Puget Power but Ellis said it is doubtful the state of Montana will allow any more.

# Councils to get pay guidelines

VANCOUVER (CP) — Municipal Affairs Minister Bill Vander Zalm will introduce voluntary wage guidelines for municipal officials next month to discourage local councils from granting themselves excessive salary increases.

Vander Zalm is upset at council in Burnaby, which has voted itself wage increases totalling nearly 30 per cent during the last two years. He said the guidelines, to be based on population, will allow councils to compare their salaries with other mayors and aldermen in B.C.

"The increases in Burnaby could establish a trend that could be applied throughout the province," said Vander Zalm.

Burnaby aldermen, who felt their wages lagged behind other municipalities, increased their salaries by 22 per cent last year while raising the mayor's salaries by 6.5 per cent. They increased wages by an additional seven per cent this week, effective Jan. 1.

"SKY" IS A REGISTERED HALLMARK

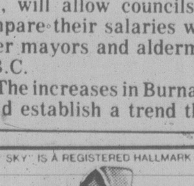

Specialists in Fine Diamonds Gems & Karat Gold

A9 Nootka Court 634 Humboldt St.
ACROSS FROM THE EMPRESS
385-5144

Bill Kent
SKY JEWELS

A BALDWIN PIANO

The Sound Investment.
Let us prove it!
YOU'LL BE GLAD YOU DID

Baldwin
PIANO & ORGAN CENTRE
1736 DOUGLAS STREET
"right across from the Bay"
381-0551

PICK THE DRIVER WHO'S GOING TO HAVE AN ACCIDENT.

You can't, can you? Neither can we. And that, in a nutshell, is the biggest problem automobile insurance companies like ours have faced for years. Who pays how much?

The traditional solution seemed logical enough: calculate the number of accidents each *group* was likely to be involved in – young and old, male and female, single and married, where they live – and charge *all* members of that group the same premium, depending upon vehicle use.

The trouble was, each group contained good drivers and bad drivers. The system simply lumped them together. *It was based on probabilities, not individual abilities.*

That's going to change. The Provincial Government has challenged the entire auto insurance industry in British Columbia to come up with a new and non-discriminatory rating system. I.C.B.C.'s answer is Fundamental Auto Insurance Rating. We call it F.A.I.R. Because it is fair.

The program will start to be phased in on March 1, 1980. First priority will be given to removing age, sex and marital status as factors in determining insurance premiums. Those changes will be made in the first two years. Geographic inequalities will start levelling out in 1980 and will be eliminated by 1985.

By March 1, 1982 the basic idea will be in place: everyone will be innocent until proven guilty; everyone will be a safe driver until proven unsafe; everyone will be entitled to a base premium until they lose that right.

But if everyone enjoys these rights, they must also share the responsibilities. That's why the new F.A.I.R. program includes a Driver Accident Premium. The implementation of this Accident Premium will place the principal responsibility on the driver who causes accidents.

Obviously, any program that sets a fair base premium is going to cost money. So who'll make up the difference? The bulk of the money will eventually come from those who are responsible for accidents. They'll pay higher premiums. And the more accidents they have, the more frequently they have them, the higher their premiums can go.

Isn't that the way it should be? That's F.A.I.R.

Insurance Corporation of British Columbia

# Victoria Times

ESTABLISHED IN 1884

COLIN D. McCULLOUGH, Publisher

GORDON R. BELL, Managing Editor — BARBARA McLINTOCK, Editorial Page Editor

Proprietor — Victoria Times Division of F.P. Publications (Western) Ltd., 2621 Douglas Street, Victoria V8W 2N4 — Telephone 382-3131

TUESDAY, NOVEMBER 13, 1979


## Times Handicap '79, Part I

The Sandown Park thoroughbred racing meet finished yesterday, but for the dozens of municipal hopefuls throughout the Greater Victoria area, the key race day is next Saturday.

In this space throughout the week will be presented the *Times'* handicaps for a number of the key races on the election day card. It must be clearly noted that these are not predictions of the possible winners but rather a rough listing of the candidates in order of merit as we see them.

We open today with handicaps for the Oak Bay Mayoralty Cup and the Oak Bay Aldermanic Purse (split into two divisions by candidates seeking one- and two-year terms).

The Mayoralty Cup is a match race between two contenders, one of whom has been an alderman for 19 years, the other of whom served eight years as alderman before taking a break prior to the big race. In our view this is an exceedingly close race, and both candidates would be worthy winners.

**John Goult:** Goult has been off council for a year, but has stayed active in the community through his work in improving cultural facilities. In his campaign, he has produced many interesting, innovative ideas and would doubtless lead a lively council. He earlier made political mistakes in the Oak Bay sewage controversy, but has probably learned enough from them to be more astute now.

**Doug Watts:** Watts is the 19-year veteran of council and has been a solid administrator throughout that time. He doesn't get into trouble, but neither does he have the reputation of being as innovative or creative as Goult.

In the first division of the Aldermanic Purse, six candidates are vying for three two-year terms on council. The three incumbents here seem to be worthy winners as they take on one former alderman attempting a comeback and two newcomers, both transferring in from different racetracks.

**Peter Bunn:** Bunn has become a Greater Victoria institution. He has been elected by the voters to various bodies for the past 18 years. He remains outspoken, articulate, and thorough in each topic he takes up. He deserves special credit for his relentless bulldogging on the Royal Jubilee Hospital Board this year.

**Isabel Craig:** Craig has a much lower profile than Bunn, but she has built up an excellent reputation for her work behind the scenes on behalf of Oak Bay residents. She is always willing to help citizens sort out their individual problems with the bureaucracy.

**Neil Swainson:** Swainson has also done a thorough, steady job in his time years as alderman. He's articulate and raises valid concerns about municipal financing.

**Walter Dodsworth:** Dodsworth was an Oak Bay alderman back in the 1960s, and there's really no reason to think he wouldn't do a good job again. His platform makes plenty of sense. He is simply nosed out by the incumbents who are probably a little more in tune with the municipality's immediate problems.

**Jack Rhodes:** Rhodes remains a bit of an unknown quantity, even though he has tried for a council seat several times. He was once a school trustee in Prince George. His platform is sensible but lacking in specifics.

**Henry (Bill) Smith:** Smith is another unknown quantity, once an alderman in Prince Rupert. It's hard to decide from his platform just what he is planning to do.

In the second section of the Aldermanic Purse, four candidates, all newcomers on the Oak Bay scene, are vying for two available one-year terms on council.

**Susan Brice:** In her years as school trustee, Brice has proven to be bright, articulate, and hard-working. She would be an asset to any council.

**W.G. Holms:** Holms is a bit of an unknown quantity, but he has proven himself to be one of the more sensible members of the Chamber of Commerce, and his accounting background would doubtless be of help to council.

**Margaret Marston:** Marston should certainly get credit for her regular attendance at council meetings and her knowledge of Oak Bay issues. She has some interesting, and different, issues in her platform.

**Mabelle Murphy:** Murphy has done much community service in Oak Bay, but she hasn't made it clear just what she'd like to do on council.

*Tomorrow: the Greater Victoria School Board Purse.*

BRUCE HUTCHISON

## Are we killing the system?

Blood comes from a stone as readily as a public cry of anguish from the heart of a typical Ottawa mandarin. Yet such a cry was articulated not long ago by Michael Pitfield in a speech little noted nor long remembered. The former clerk of the privy council and supreme civil servant is back in private life and can speak a mind full of indignation and alarm directed at the cynical critics of government, any government.

"These individuals — comparatively few but in protected, powerful, privileged and essentially irresponsible positions — are aggrandizing themselves by demeaning people and institutions truly devoted to serving you," he said.

Civil servants, Mr. Pitfield warned, "are becoming targets of opportunity for the opposition and the media and vested interests. Far from defending them, (cabinet) ministers are finding it convenient to off-load blame on to them and leak to the media rumors of differences with them and generally encourage gossip degrading to them."

### Thin line

This is heady stuff but not without substance. Not many of us in the press, radio and television can plead innocent to lapses of taste and fair judgment. The line between legitimate argument and mere abuse, honest comment and cheap sneer, wit and vulgarity, dissent and destruction, is thin and shadowy. Men as eminent as Pierre Trudeau occasionally skid to the wrong side of the line.

Instead of arguing a principle or a policy it is so much easier to say or write words of slick sarcasm, with a knowing wink as if the truth were much worse.

By insinuation safely short of libel the master of vituperation asks what else you can expect from Trudeau but arrogance? Isn't he a rich man's son from Quebec, French too, even a secret philosopher?

How can Joseph Clark possibly succeed in government when he comes from sleepy little High River and sounds like the graduate of a village elocution class? Why, he can't even swim.

And you know about Edward Broadbent, of course? A socialist in disguise, a sans-culotte, and scheming revolutionary behind his boyish look.

The truth is that these men are human beings flawed like the rest of us but their flaws must be exposed, day after day, in glaring technicolor while ours usually remain concealed. The family alone witnesses the tantrums, the fibs, and the foregiveness that color, and lubricate, domestic life.

There was something more in Pitfield's speech, however, than his outburst against unfair critics. After all, critics have frequently been unfair. Washington and Lincoln, those American idols, and our own Macdonald were subjected to slander that no paper would think of printing and no television pundit would dare to voice nowadays. Pitfield goes beyond such chatter to strike at the bottom line of our contemporary discontent.

Thus, in elegant mandarinese: "Rather than face this basically attitudinal problem with its impications of self-restraint and individual responsibility . . . we have turned to government for solutions that do not require effort by the people."

Or, in plain English, we demand less government, less taxes and, in the same breath, more costly services from the state — the most amusing, or depressing, paradox of the current social scene.

Pitfield goes still deeper by saying that we fail to recognize a new time of "lessened expectations," which I take to mean a somewhat lower living standard. The refusal to accept the most obvious fact before us, he believes, is at the root of disillusionment with our governors.

So it may be but there are other roots. They may be described, in brief, as the profound shift of political debate from abstraction to supposed utility from lofty ideals to sordid, secular economics.

It was all very well for a Jefferson or a Burke, or even a Macdonald, to expound the laws of the universe, but no modern politician will get far on that road. Here we can see a boundary of sorts dividing two historical eras.

### Under foundations

"In earlier, carefree days the critics denounced, libeled and ruined better men, but the governing institutions themselves were seldom questioned. Now some critics, whether they realize it or not, are burrowing under the foundations of the whole system and offering no alternative when, already, our society is fragmented by warring interest groups like angry flies buzzing in a bottle.

Amid this deepening commotion we often forget that democratic government, and personal freedom, must start with self-government by nameless and countless individual persons — a hard thing to remember in an age of loose anchors, commercialized hedonism, and diminished faith in anything except, perhaps, the gross national product.

So we could usefully ponder the awful verdict of John Adams, a great American president, thinker and defender of human liberty. He said that democracy, wherever attempted, had soon perished and would always commit suicide in the end.

Do Pitfield and the wounded men around him begin to share that dread?

### Victoria Landmarks

Phoney letters to the editor have been news in 1979. But genuine, forthright letters from Victorians of long ago form part of our local history. Two such letters appeared in 1899.

The first, signed "Workingman", protested a proposed $2.00 bicycle tax. To get to and from work, he wrote, he had a bicycle that cost him $25 secondhand. His wages were $1.50 a day for a 10-hour day, and he had to keep a wife and family on that. But his employer had a carriage and pair costing $3,000, as well as a buggy and saddle horses on which he didn't pay a cent. As Workingman paid $2.00 on his $25 worth, if the employer had to pay the same percentage on his coach and pair, he would then pay $240, and how would he like that? He had no objection to a reasonable tax of say 50 cents per year, if other things were taxed in proportion.

The second letter asserted that poor, ill-used Victoria West was being made absolutely dangerous by sidewalk bicycle riding. Some sidewalks were built up to five or six feet, and if any of these scorchers struck anybody at the rate they travelled, the result would be a lengthy doctor's bill, if not an undertaker's.

*Submitted by Victoria Section, B.C. Historical Association.*

# letters

### Amend act

At the present time no legislation exists in British Columbia, as is available in Ontario, for individuals to make representations respecting the amendment or repeal of a zoning by-law; neither is any notice sent to property owners advising them that a rezoning by-law concerning their property has been passed.

Judging from the number of cases reported from time to time in your newspaper where the majority of those attending public hearings are opposed to a rezoning by-law but which, nevertheless, is approved by City Council, it would seem that there is urgent need in British Columbia for amendments to be made to the Municipal Act. This requirement becomes all the more necessary when members of City Council do not either acknowledge or reply to correspondence on the accountability of their actions.

Specifically, I am referring to two rezoning by-laws affecting a formerly R.3 area in Fairfield. Council rezoned 2 properties RJ. Then, in a second hearing almost 5 months later, 3 properties just 100 feet away on the same side of the street were similarly downzoned and this time to RK. Council members were asked to give their reasons for this procedure and also if they did not consider that it tended to set one group of property owners against another as well as sow the seed of discontent and bad feeling between property owners and City Council members. They were also asked whether it would not be possible to give property owners an overall view of plans when a very small area such as the one described is concerned.

The methods used would seem to indicate that in rezoning matters Council members favour a policy of "divide and conquer".

This situation and others of varying degree must be familiar to property owners in Victoria as well as to those in other municipalities. Surely it is time that property owners affected should have the right of appeal to an independent authority with power to over-rule municipal councils on zoning matters? — Renny Englebert, Box 51, Victoria.

### Housing shortage

Recent media coverage of the housing crisis in Greater Victoria may help to convince elected representatives that we have a serious shortage of accommodation of all kinds. The option of home ownership is now denied to all but the affluent, and rental space is non-existent.

The inertia and lack of concern of municipal councils, the lack of planning and provision of services, the sustained efforts of some ratepayer groups and politicians to prevent home-seekers from having access to reasonably priced housing has already escalated lot prices to ridiculous levels. Changes in taxation laws have wiped-out funds for rental construction. Against that back-drop, interest rate increases to present levels may be the final blow to the housing and construction industry in terms of being able to make any real contribution to the housing needs of Canadians generally and in this area particularly.

This situation may not be of great concern to some of those in Greater Victoria who already own a home and who may be retired or active government employees with job security, cost of living allowances and indexed pensions; but many of those who generate the wealth of this country, which pays the taxes, which pays the government are not blessed with those advantages. Canadians perhaps need to do a little soul-searching on the matter of what the democratic process is all about. Surely most of us would agree that we elect governments with the hope that they will promote policies which ensure that Canadians are not denied the necessities of life.

Right now, we are in a situation in which large numbers of Canadians are being denied reasonable access to shelter. The majority of those who do not now own a home are denied access to home ownership. Despite all the glib talk about preservation of our lifestyles, our community character and the family unit, the fact of the matter is that home ownership — as an achievable option to most families — is the biggest single factor in the preservation of these good things.

That is why the approaching municipal elections are so important. We need candidates who at least understand the housing problem and are prepared to grapple with it. We have to expose the hypocrisy of those who are happy with 40 units per acre in Cloverdale but violently oppose four units per acre in their area as high density or "ghetto" development.

We need candidates who realize that all urban areas must make some contribution to population growth. We need to expose the selfish myth which claims that smaller lot development will destroy the neighbourhood. Most of Victoria and the older part of Saanich was developed on smaller lots — if that's such a disaster, why are we so concerned with its preservation?—Ian Cass, 3844 Merriman Drive.

### Deadline soon

I would like to inform all Victoria merchants that if they wish to participate in the 1979 "Senior Discount Program" they should get their request into my office by Nov. 23.

At this time there are 70 businesses participating. The list includes dental mechanics, opticians, automobile mechanics, plumbers, bakers, paint stores, cleaners and many others.

The 1979 list will be classified, published and widely distributed throughout the community in the first week of December. — Robin Blencoe, Alderman, City of Victoria.

### Dental trick

The dirtiest trick that the present government and Social Credit party played upon me in the last provincial election was to promise that dental benefit insurance would be introduced for everybody in British Columbia at the last session of the Legislature.

As a retired person I feel this omission keenly, as must many other people without dental coverage in British Columbia. — Denis H. Besley, 4360 Gordon Head Road.

### Justification?

As a provincial taxpayer, I am deeply concerned and indignant about the following situation:

It has come to my attention that Mr. John Shields has listed his work telephone number in his campaign material as a number where he may be contacted. Mr. Shields, a district supervisor for the ministry of human resources, is an aldermanic candidate for the upcoming Victoria municipal elections.

I would like to know how Mr. Shields can justify the use of the ministry telephone number in connection with his aldermanic campaign. An incoming call for him not only robs the ministry of his work time, but also that of the switchboard operator and possibly a secretary taking a message for him. These people, including Mr. Shields, are being paid from our tax dollars to perform their specific functions in the Ministry, not to run a campaign for civic politics. It is my opinion that he should have his own campaign office and staff, paid for by his own supporters. — S. Constable, 5267 Pat Bay Highway.

### Playing politics

On the C.B.C. National News on Nov. 5, Flora Macdonald, Canada's Minister of External Affairs, was shown attacking Vietnam, USSR, the Heng Samrin Government of Cambodia, and the Pol Pot regime, for playing politics and by doing so hindering international aid from reaching the starving millions of Cambodia.

In the Nov. 5 edition of the Times there was an editorial from the Manchester Guardian on the same topic. It was headed "While Millions Die, U.N. Paralyzed by Politics". This article placed the blame for the present situation in Cambodia on the shoulders of those governments whose representatives at the U.N.O. voted against the recognition in the U.N. of the government of Heng Samrin, which presently rules over most of Cambodia. These governments, which include Canada, support the brutal, savage regime of Pol Pot and state that their reason for doing so is that the Heng Samrin government came to power with the help of Vietnamese troops. This is exactly the same as saying that Idi Amin is still the legitimate ruler of Uganda because he was forced out of Uganda by troops from Tanzania. Yet Canada, U.S.A. and the U.K. do not take this stand in the U.N.O.

According to the Guardian article, Canada, U.S.A. and U.K. voted in favor of the Pol Pot regime remaining the representative of Cambodia in the U.N. because that cruel dictator was backed by the government of China, while the Heng Samrin government is backed by U.S.S.R. In other words, it is not a matter of what is best for Cambodia, but rather a game of world power politics. And, if, as a result of such power politics, all the people of Cambodia starve, so be it. This appears to be Canada's position relative to Cambodia.

It seems a bit hypocritical that, under such circumstances, Flora Macdonald, representing the government of Canada, should accuse other nations of playing politics while Cambodians starve.—J. Philip Fawcett, 57 Wellington Street.

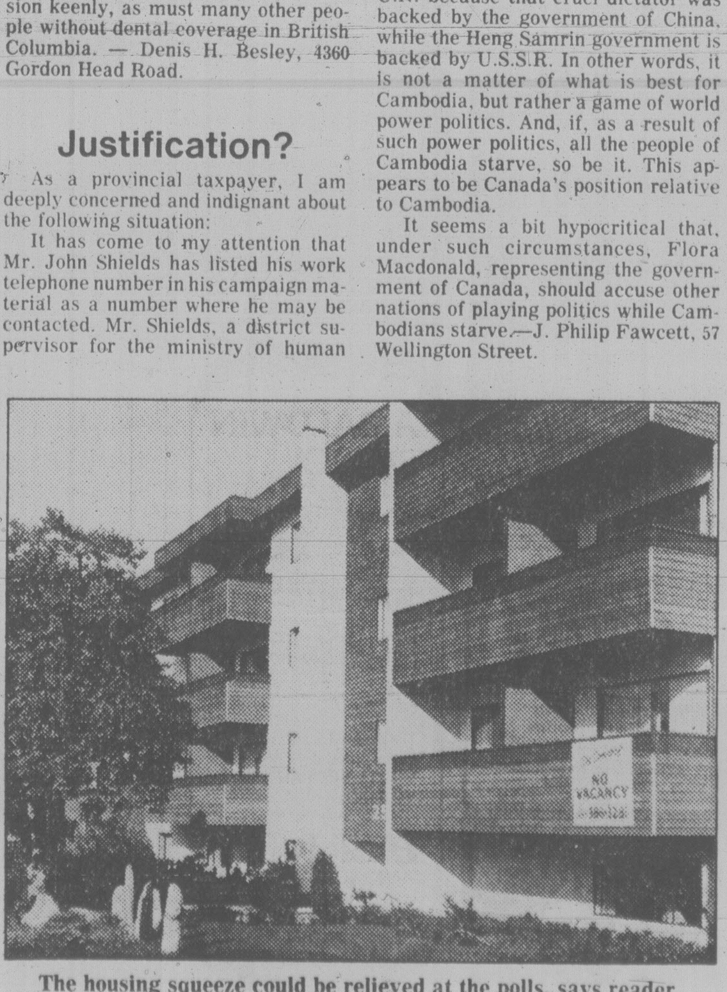

**The housing squeeze could be relieved at the polls, says reader.**

**WILLIAM SAFIRE**
**on language**

# Taking a DARE

"Ah-choo!" goes the sneezer.

"God bless you," some people respond.

"Gesundheit," say others.

"Scat!" is the expressed wish of millions of Southerners.

In all cases, the response stems from the same superstition: when you sneeze, your soul goes out of your body, and unless you are promptly blessed, you are possessed by demons. (Some of the best political columns are written between a sneeze and a blessing.)

"Gesundheit," the German word for "health," is used five times more often than "Scat!," a direct order to entering demons. In Texas, 19 people say "Gesundheit" to 12 for "Scat!" but in Arkansas, it's "Scat!" 6 to 1.

This useful information about how American English varies from place to place comes from preliminary research done by busy linguists producing the Dictionary of American Regional English. DARE is not a book you can buy, but is a project that has several of the early letters of the alphabet finished, and its director hopes to complete its monumental work by the end of 1983.

Prof. Frederic Cassidy of the University of Wisconsin, whose Dictionary of Jamaican English has already put him in the league of James (*Caught in the Web of Words*) Murray of the Oxford English Dictionary, can show computerized proof of the frequency of varying vocables beginning with A to M. "Bell pepper" in the South is "green pepper" in the North, and a "fuss" is a "bother" up North but a "fight" down South. For the standard command "Turn out the light," you will hear "Cut off" in the South, "Shut off" and "Snap off" in the North, and, occasionally, "Outten the light" in Pennsylvania and South Carolina, probably from Scottish influences. My own favorite usage — "Douse the glim" — is, Prof. Cassidy smiles, widely remembered.

The raw data churn up great questions. Is "Headache!" used as a warning shout by anyone other than mechanics dropping wrenches from great heights in Oklahoma? Is "hootenkack" used as a verb meaning "to talk someone into doing what he doesn't want to do" in any other state than Colorado? Is "pinkletink" used to describe a tree frog that makes that sort of sound except on Martha's Vineyard, Mass.?

If you don't give a hootenkack for a pinkletink, you're insensitive to the color and excitement in our migrating, changing language. DARE is a valuable study of the real American tongue, showing how richly inventive and widely different we are. The American Dialect Society and the University of Wisconsin should be saluted for their sponsorship, and DARE is among the most useful expenditures being made by Joe Duffey at the National Endowment for the Humanities the Mellon Foundation. Bequests are wanted from millionaires about to kick the bucket ("boot the pail" in some areas).

I had lunch with Prof. Cassidy recently and it is good to know that a great scholar is hot on the trail of "pop" versus "soda" versus "tonic"; "milkshake" versus "frappe" versus "cabinet"; and "hoagy" versus "sub" versus "hero." He is scrupulous, but no fussbudget (in New York, he is not a "fusspot," and in South Carolina, he is not a "fussbox").

He questions everything about our spoken language. A waiter asked, "Bibb lettuce salad?" And he said, "Thank you," adding to his companion, "Who do you suppose Bibb was?"

Anybody knows that: Maj. John Bibb was an American grower of the 19th century who produced a lettuce with a small head. While I'm helping, a loose brick that can be tossed is called an "alley apple" in Washington. And on the subject of shouts of warning for falling objects, let me tell DARE about the piano-moving specialist for the Weissberger Moving and Storage company in New York who was known as Look-Out-Below Bernstein.

As a youngster guarding the short left-field fence at Joan of Arc Junior High in Manhattan, I would occasionally sneeze and be blessed with "Smattagottacoh" by the third baseman. For years, I thought "Smattagottacoh" was a Spanish alternative to "Gesundheit," until it dawned on me that what he was saying quickly was "What's the matter, you got a cold?"

## Hit Me

When the nation of Colombia was herein misspelled "Columbia," I ran a correction from Liane Gutman of New York, who wrote, "Cristobal Colon is the Spanish name for Christopher Columbus." However, I mistranscribed her letter to read "Christobal Colon," and Miss Gutman, who is proud of being the best speller on her block, was profoundly embarrassed (two r's, two s's) by the incorrect "h." Nothing else will ever appear in this space about Latin America.

Next, a woman White House aide was referred to here as a "honcha," a word mistakenly assumed to be the feminine form of "honcho," which is a term in vogue for "person in charge." That was not just a mistake, but a *filet de solecism*: "honcho" is a Japanese word for "squad leader," and a woman who is in charge is also a honcho.

Finally, in explaining the variety of slang meanings of the noun "hit," now best known as a "line," or dose, of cocaine, I suggested that poker players would say, "Hit me." Card sharks from all over sniffed at my error: the phrase belongs to blackjack and occasionally to pinochle.

## De Minimis

Hot new word is "minimal." Comes from art world, now in fashion in Fashion, voguish at *Vogue*. Calvin Klein advertisement: "His hallmark: simplicity . . . the fashion line that's pared down, beautifully basic . . . He made it easy. Minimal."

"More of Less" headlines *Time* magazine re California's Gov. Edmund G. Brown Jr. "Our minimum goal is to have enough delegates to play a role in drafting the Democratic platform," says candidate's manager. Subhead: "Jerry Brown: Minimalist."

Enough. Strike modifiers, articles, conjunctions. Cut item short. Modern man is minimal animal.

## Luce Talk

At a small dinner in her honor the other night, Clare Boothe Luce, now 76, raised the subject of a word that is missing in the language. When a man struts his masculinity or otherwise feels the need to prove his virility, his despicable preening is called macho, from the Spanish word for "male." "Macho" is now used in English as the adjective form of the noun machismo, Spanish for "exaggerated sense of male pride."

That's fine for male pride — but what of exaggerated female pride? Like an astronomer studying a black area of the sky and predicting the emergence of a new star, Mrs. Luce believes that a new word will soon be minted to match "macho."

She suggests "facho." I wonder; mucho macho feminists would object to the coinage of a word to describe them that is lifted from the male form, like Adam's rib. Readers of this space are urged to send in suggestions, the winner receiving nothing but psychic income. I love a Ms. story.

New York Times

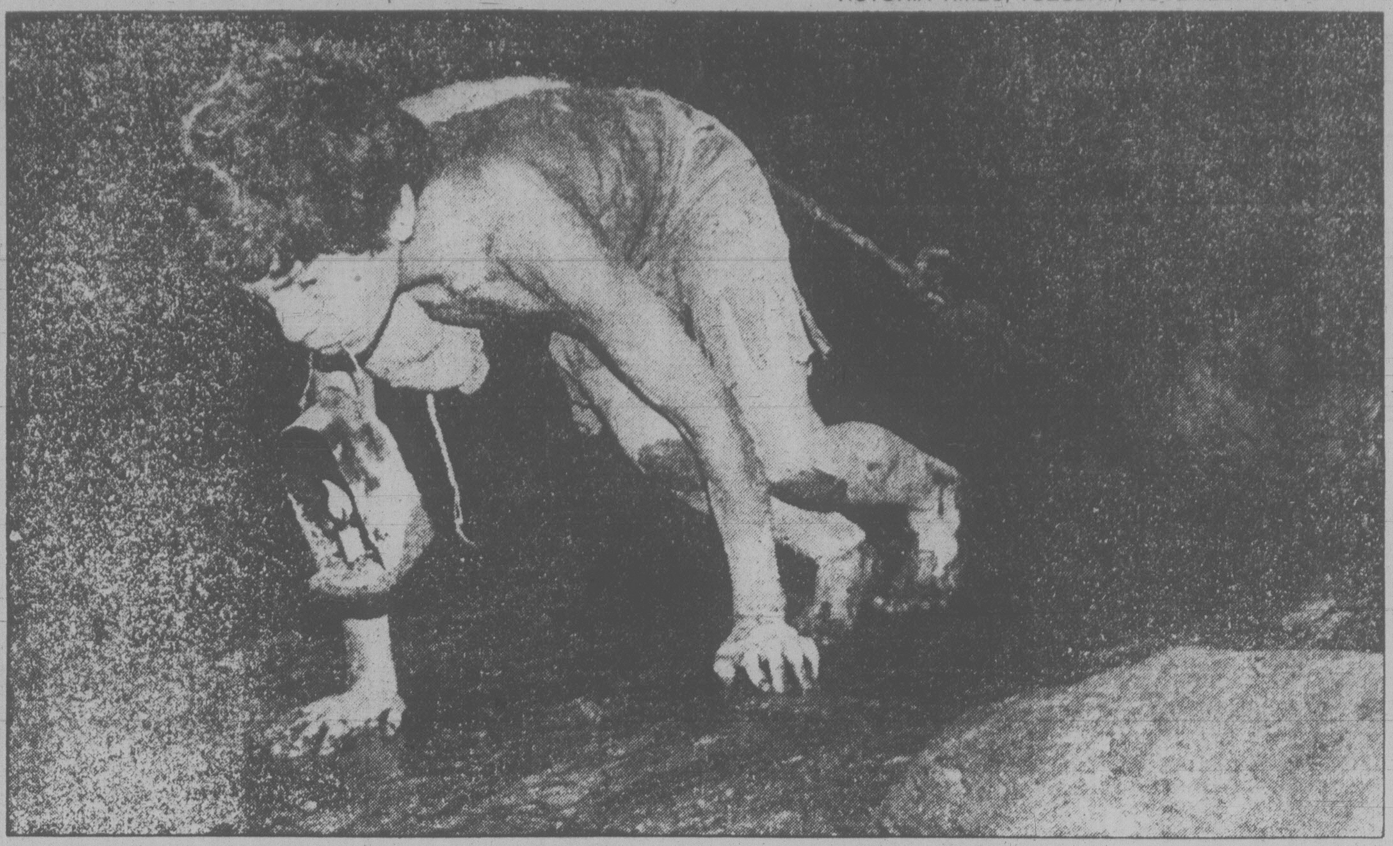

# The year of the child coal-miner

By BENOIT GYSEMBERGH
London Observer

MEDELLIN, Colombia — Mention child labor in Bogota and the replies are evasive.

"It exists in the countryside. When a father is hired to harvest coffee, he gets the whole family to help." But small boys in the mines? "It doesn't happen."

I made my way to El Estadio mine in the village of Clarita, near Medellin, the second city in Colombia and capital of a mining region. The bus leaves from a part of the city where 13-year-old prostitutes look like tired old women.

On the way it crosses fertile country and passes lorries loaded with coal. Then it stops amid a collection of poor houses. Small piles of coal are distributed along the village street.

At the end of the village mules ply to and fro between the road and a little river. This is where the mine is.

A path made slippery by clogs leads to the entrance of one of the galleries, a black hole five feet high cut into the rock. You hear the noise of picks and voices.

A body, breathing heavily, climbs slowly up the clay steps inside. An old man, his upper body naked, puts down a 100-pound sack of coal.

I follow him and enter a gallery with my only light, a candle, in my right hand. With my left I feel for the rough surface of the ceiling to guide me. The air becomes heavy. The steps stop short in a pond — it has rained heavily recently.

Because of the water a spare gallery has been cut on the right. There are no pit props, no ventilation.

Then the gallery narrows. You hear, 30 or 40 feet below, the voices of children. Where we are, only boys of eight to 12 can work. Grown-ups are too big.

The first children I meet are dragging sacks of coal on small sheet-metal sledges to the exit. They start at 5 am. and finish at 2 p.m. They have a half-hour lunch break. The five who are hauling the hundredweight sacks are paid seven pesos (20 cents) per sack.

Others are at the bottom, cutting the coal. These earn a little more: 10 to 12 pesos.

To reach the end of the gallery I have to crawl 50 yards along the sodden floor, protecting my candle. It is impossible to turn about until the bottom is reached. There boys of 13 are hacking coal, lying on their sides or squatting with their heads between their knees.

Accidents? First, fire — in which case they abandon the gallery and start digging elsewhere. Next, the collapse of unpropped galleries. Then there are pockets of water that break through and flood everything. And, of course, fire-damp — undetectable without proper equipment.

These dangers are constant. Every family is affected sooner or later. But when you ask questions in the villages, everyone stays tight-lipped. The only accident mentioned, because everyone has talked about it, even the national press, was a fire-damp explosion in La Corona mine three years ago. Forty-eight died.

Otherwise there is a conspiracy of silence. To talk is to risk the arrival in the valley of government work inspectors. The children are the first to obey orders. When you ask their age they reply without hesitation: "Fifteen." How long have you worked in the mine? "Since 15."

The schoolmistress says she is helpless. "A child comes regularly to school. Then, one day, there's a job for a hauler in a mine, and the family says the boy's sick. He returns sometimes, but then he leaves school for good."

The parents themselves have gone down the mine at eight. Why shouldn't their children? After all, it's an income of 800 pesos a week (about $22) for the household.

The Colombian government, which could clearly forbid such slavery, closes its eyes to avoid trouble with the mining families. In the coal-mining valleys of Colombia it is not school which is considered the children's right, but the mine.

It is the law of the adults.

The children have no idea that there could be any other, and continue to take their recreation, a half-hour every day, at the bottom of the galleries where death waits and watches.

# A bondage conspiracy

**THE SUN**
**An Editorial**

Well, that does it. It must be all a plot. Anybody who could turn a simple exercise like reckoning the interest on a savings bond into such an utterly confusing, convoluted, frustrating, impossible business has to be involved in a conspiracy of some sort.

Take the 1978-79 bonds, for instance. Started out last year at 8½ per cent. Went to 9¼ per cent, then to 9½ per cent. This year's interest was to have been 10¼ per cent, then 11 per cent, now 12 per cent. Dropping back next year to 10½ per cent, but don't hold your breath. It's got to the point where even the bank clerks can't figure it out.

What kind of a plot? Hard to tell, but it's obviously somebody who wants the public to stop buying government bonds. Could foreign subversives have infiltrated the finance department in an attempt to undermine public confidence in government? Unlikely . . .

. The sock-and-mattress lobby, perhaps. That must be it. Where else is your money safe today?


# SAANICH PROPOSED 1979 CAPITAL WORKS

## REFERENDUM—ROAD CONSTRUCTION AND IMPROVEMENTS

On Saturday, November 17th, residents of the Municipality of Saanich will be asked to vote on a Capital Works Referendum. The amount of the proposed borrowing is $2,565,000.00 for road construction and improvements.

The total estimated cost for these improvements and new construction is $4,370,000.00 with the senior governments contributing $1,805,000.00. The amortized annual cost to the Municipality will be $293,800.00 or 1.148 mills.

| PROJECT | DESCRIPTION OF WORK | ESTIMATED TOTAL COST | TOTAL MUNICIPAL SHARE | AMORTIZED ANNUAL COST | LENGTH WIDTH | APPROX. TRAFFIC VOLUME Veh./Per/Day | COST SHARE OF SENIOR GOVERNMENT |
|---|---|---|---|---|---|---|---|
| Road Resurfacing | | 500,000 | 500,000 | 58,000 | | | NIL |
| Cost Share | Arterial Highways, Property Acquisition, Subdivision Development | 400,000 | 400,000 | 46,400 | | | NIL |
| Boleskine/ Harriet, Douglas to Burnside | Road Widening to 4 lanes<br>Bridge | 580,000<br>560,000<br>1,140,000 | 290,000<br>210,000<br>500,000 | 33,700<br>24,400 | (2900x46 ft.)<br>900x13 m | 10,000 | 640,000 |
| Gordon Head (McKenzie to Feltham) | Road Widening to 4 lanes | 490,000 | 245,000 | 28,500 | 1100x13 m | 9,000 | 245,000 |
| Feltham (Shelbourne to Tyndall) | Road Widening to 4 lanes | 330,000 | 165,00 | 19,200 | 750x13 m | 6,000 | 165,000 |
| McKenzie (Martha to Cedar Hill) | Road Widening to 4 lanes | 760,000 | 380,000 | 40,000 | 1450x19 m | 15,000 | 380,000 |
| Wilkinson/ Helmcken | 2-Lane Roadway, Plus Property Acquisition | 750,000 | 375,000 | 43,500 | 1400x7.5 m | NEW ROAD | 375,000 |
| | TOTAL | 4,370,000 | 2,565,000 | 293,800 | | | 1,805,000 |

**N.B.** The Municipality will not proceed with any of the projects unless grants have been received. Provincial Legislation, under the Revenue Sharing Act, provides grants of 50% of capital road construction. The referendum is intended to provide funds for the Municipality to take advantage of this program.
The effect on the average taxpayer will be $10.00 to $20.00 per year for 20 years. Information on any of the projects may be obtained by phoning number 386-2241, local 348.

**VOTE YES or NO on Saturday, November 17th**

The Corporation of the District of Saanich
770 Vernon Avenue 386-2241

C. T. WARREN
Municipal Engineer


# Off we go in our Security Sedan

WASHINGTON STAR
An Editorial

We are being followed by a fantasy: ;errorist group is chasing us on, say, ;ck Creek Parkway, and gaining. ;th a quick, sure motion toward the ;shboard, we push a button known ;y to us and an oil slick is emitted, ;cing the terrorist car to slide off the ;ad.

The fantasy was suggested by, of things, an advertisement in *The ;ll Street Journal*, which announced ; availability of what it calls the ;IP Security Sedan." It is a car, the ;vertisement states, which includes ; built-in oil slick, bullet-proof con;ruction, the ability to withstand ;d-mines and hand grenades and a ;ug" detector. And there is more: a ;cording system, an emergency com;unication system with scramblers, ;d a kidnap recovery system — ;ich consists of a beeper to assist ;ers in tracking the kidnap victim.

Quite extraordinary it seemed to , and quite a response to the times in which we live. In an age of terrorism, random violence and street crime, one has the right (perhaps the duty) to be a bit nervouse at times. But is there really a market for the VIP Security Sedan?

A spokesman for the firm which markets the cars (or performs "safety reconstructions" on the car of your choice) appears to think so. An unnamed, exiled foreign leader is said to have ordered one, complete with a mysterious bullet-proof synthetic called Kevlar. The firm is also prepared for any contingency. Some cars include the option of tear gas or sleeping gas: "You're there and you hit a button in the car. Meanwhile, you've also grabbed a protective mask, for which only you know the location."

The price for the fully-equipped car is about $200,000. But beyond the price, it seems to us that terrorist-immune living can be awfully complicated. We can easily imagine reaching for the radio and knocking ourselves senseless with sleeping gas. Or starting the car with the remote-control starter (in case a bomb is situated under the hood) and watching our $200,000 limousine go rolling off on its own.

We can also imagine little things going wrong, such as the air-conditioning system failing on a hot day (the bullet-proof windows, of course, are stationary). But most of all, we worry about the consumer who might discover that some flaw has lessened protection against the routine landmine planted in the driveway. Who will complain if it all goes wrong?

Meanwhile, the modern age is getting us down again. We're reaching, not quickly enough we suspect, for a protective mask.

# TORONTO STOCK EXCHANGE TRADING

TORONTO 1:40 P.M. STOCKS
Distributed by CP
Toronto Stock Exchange—Nov. 13
Quotations in cents unless marked $. z—Odd lot, xd—Ex-dividend, xr—Ex-rights, xw—Ex-warrants. Net change is from previous board-lot closing sale.

| Stock | Sales | High | Low | 1:40 p.m. | Net Ch'ge |
|---|---|---|---|---|---|
| [illegible] | | | | | |

# VANCOUVER

Complete tabulation of Monday transactions. Quotations in cents unless marked $. Net change is from previous close of same lot type.

| Stock | Sales | High | Low | Close | Net Ch'ge |
|---|---|---|---|---|---|
| [illegible] | | | | | |

## Vancouver 10:15

By The Canadian Press

Following are 10:15 a.m. PST prices on a selected list of stocks provided by the Vancouver Stock Exchange. Net change is from previous day's close.

| Stock | Sales | High | Low | 10:15 | Ch'ge |
|---|---|---|---|---|---|
| Resource and Development | | | | | |
| Knobby | 204000 | 110 | 103 | 103 | —6 |
| Seadrft | 25000 | 95 | 90 | 93 | —5 |
| Trnsclt | 23875 | 255 | 225 | 250 | +25 |
| Seneca | 15500 | 68 | 65 | 66 | |
| Cobrw | 15000 | 11½ | 11 | 11 | |
| Cream S | 15000 | 70 | 70 | 70 | |
| Focus R | 11100 | $12¼ | 12 | 12¼ | + ¼ |
| Reako | 11000 | 27 | 25 | 25 | |
| Qtsino | 10500 | 24 | 20½ | 20½ | —2 |
| Slvrdo | 8983 | 165 | 155 | 155 | —18 |
| INDUSTRIALS | | | | | |
| Bcric | 12370 | 695 | 690 | 695 | |
| Cdn Jvln | 1500 | 100 | 100 | 100 | |
| Austin | 500 | 80 | 80 | 80 | +5 |
| Taro | 400 | 350 | 350 | 350 | |
| Proflex | z400 | 14 | 14 | 14 | |
| N gest | z10 | 145 | 145 | 145 | |

## Foreign exchange

MONTREAL (CP) — Tuesday's foreign exchange nominal selling rates at 11 a.m. supplied by the Bank of Montreal in Canadian funds. (The rates are called nominal because they fluctuate during the day and vary at each bank. x-Fixed monthly rate):

Australian dollar 1.3000, Austria schilling .0927, Bahamas dollar 1.1990, Barbados dollar .5960, Belgium cnv franc .040900, Bermuda dollar 1.1950, Brazil cruzeiro .0654, xBulgaria lev 1.329, China renminbi .7840, xColombia peso .0362, xCzechoslovakia crown .2385, Denmark krone .2245, East Caribbean dollar .4420, France franc .2830, Germany mark .6640, Greece drachma .0320, Hong Kong dollar .2370, xHungarian forint .03344, India rupee .1480, Irish pound 2.4400, Italy lira .001435, Jamaica dollar .6705, Japan yen .004890, Kuwait dinar 4.2430, Mexico peso .0520, Netherland guilder .5970, N.Z. dollar 1.1500, Norway krone .2360, xPoland zloty .0382, Portugal escudo .0235, xRomania leu .2576, Saudi Arabia riyal .3530, Singapore dollar .5430, South Africa rand 1.4370, Spain peseta .01785, Sweden krona .2800, Switzerland franc .7215, Trin-Tob dollar .4975, U.K. pound 2.4952, U.S. dollar 1.1848, xU.S.S.R. ruble 1.7089, Venezuela bolivar .2664.

## Gold

LONDON (AP) — Closing gold prices Thursday, in U.S. dollars an ounce.

London 386.75, Paris 398.05, Frankfurt 388.02, Zurich 387.00, Hong Kong 386.75.

| | | | | | |
|---|---|---|---|---|---|
| Woodreef | 9000 | 42 | 40 | 40 | |
| Wrlwid | 300 | $16⅛ | 15½ | 15½ | — ½ |
| Yk Bear | 11800 | $9⅝ | 9¼ | 9¼ | — ½ |
| Zellers A | 800 | $8⅜ | 8⅜ | 8⅜ | |
| Trust Units | | | | | |
| BBC R un | 410 | $14¼ | 14¼ | 14¼ | |
| BM-Rt un | 3300 | $9⅝ | 9¼ | 9¼ | — ¼ |
| C Perm un | 300 | $7½ | 7½ | 7½ | — ⅛ |
| C.Realty u | 267 | $6⅞ | 6⅞ | 6⅞ | |
| TD Realty | 330 | $22⅞ | 22⅞ | 22⅞ | + ¼ |

## Cattle

CALGARY (CP) — Receipts to 11 a.m. today at the Calgary public stockyards of 800 head consisted of very light supplies of slaughter steers and heifers and a normal supply of slaughter cows and bulls.

Trade was strong and active from a strong local demand. A1-2 slaughter steers were too scarce to establish acurate trends but appeared to be about $2 stronger.

One package of A1-2 slaughter heifers of only average quality traded at $74. Slaughter cows of all grades traded $2 higher while slaughter bulls traded steady to $1 higher.

Steer A1-2 over 1000 lbs., two sales of more than $75; A3-4 70-72.75. Heifers A1-2 over 850 lbs. one sale of $74.

Cows D1-2 50-52; D3-5 45-50. Good bulls 66-69.

Feeder cattle receipts were light with a few good stock calves trading steady. Good quality feeder cows traded to $62. Feeder cows 60-62. Good stock steer calves 500-600 lbs. 90-107; common to medium under 600 lbs. 85-95. Good stock heifer calves 400-500 lbs. 85-90; common to medium under 500 lbs. 75-85.

## Potash demand soars

OTTAWA (CP) — Along with industries such as aluminum and newsprint, potash producers are at capacity and sold out, an executive of a potash exporting consortium said today.

Harvey Auman, marketing vice-president of Canpotex, said from his Toronto office that farmers worldwide are reinvesting heavily in their soil and the demand for potash has zoomed accordingly.

Potash supply came up in the House of Commons Monday when Stan Korchinski (PC — Mackenzie) complained that despite potash surpluses, domestic suppliers had not bid on a recent Taiwanese tender.

The short answer to that, Auman said, is that the two companies which normally bid on these tender calls, put out by a Taiwanese provincial agency, didn't have the potash to sell.

Most of the potash supplied to Taiwan is sold through Canpotex to users directly. Canada supplies three-quarters of Taiwan's needs.

While no critical shortage is expected, prices — which have jumped by about 35 per cent since July — will have to go up to provide the investment money needed to open new mines.

Auman said a new mine to produce 1.2 million tonnes a year costs about $250 million to put into operation, but the process takes five years.

As for using something else, "it's like looking for a substitute for table salt," he said.

A factor worsening the situation in the short term is the Russians who are using all their rail cars for inbound grain instead of exporting their own potash production which is the equal of Canada's.

The Soviet Union's potash exports are expected to return to normal by the early part of 1980, Auman said.

"It's been a dramatic year," he said. "People see the price of oil going up and they see that to pay for the oil, they have to produce more food."

Corn and maize for people and livestock takes up 50 per cent of otash consumption.

A recent study by the Food and Agricultural Organization, a UN agency, says world demand for ptash is growing at a rate of one new mine a year.

## $ Exchange

IN VICTORIA today bank purchase of U.S. funds in terms of Canadian dollars is 1.18 for cash, 1.1805 for cheques and 1.14 for coins. Selling rates are 1.1920 for cash and 1.1905 for cheques.

IN MONTREAL, the U.S. dollar in terms of Canadian funds at noon today was down 27/100 at $1.1842. Pound sterling was up 1.26 at $2.4992.

IN NEW YORK, the Canadian dollar was up 1/5 at $0.8445 and pound sterling was up 1.55 at $2.1105.

# today's markets

## Toronto

TORONTO (CP) — The Toronto stock market rose sharply in active mid-afternoon trading Tuesday.

A trading halt continued from Monday in shares of J. D. Carrier Shoe Co. Ltd. pending an announcement. The company laid off most of its 1,200 employees last Friday. The stock last traded at 70 cents.

## Vancouver

VANCOUVER (CP) — Prices were mixed in moderately active trading on the Vancouver Stock Exchange. Volume at 10:51 a.m. PST was 1,275,360 shares.

Of stocks traded, 67 advanced, 78 declined and 141 were unchanged.

In the industrials, B.C. Resources Investment Corp. was unchanged at $6.95 on 19,890 shares and Canadian Javelin was unchanged at $1 on 2,700. BM-RT Realty Trust Unit was unchanged at $9⅜ on 800 and Austin Investment Corp. was up .05 at .80 on 500. Taro Industries was unchanged at $3.50 and Proflex was unchanged at .14.

On the resource and development board, Knobby Lake Mines was down .06 at $1.03 on 204,000 shares and Seadrift Resources was down .03 at .95 on 29,533. Transcolt Resources was up .22 at $2.47 on 26,375 and Silver Standard was down .03 at $1.05 on 16,200. Seneca Development was unchanged at .66 and Cobre Exploration Warrants was unchanged at .11.

On the curb exchange, San Antonio Exploration was down .08 at .71 on 123,000 shares and Paragon Resources was up .05 at .95 on 43,500. Lustre Resources was down .05 at $1.00 on 21,000 and Warrior Resources was up .10 at $2.65 on 19,800. Amark Explorations was up .08 at $1.40 and Marquis Development Corp. was down .04 at $1.06.

## New York

NEW YORK (AP) — Blue-chip issues turned downward as the stock market's recent rally stalled.

Analysts said traders had responded favorably Monday to President Carter's order that oil imports from Iran be suspended immediately.

Experts expected the action to have a relatively small impact on energy supplies in this country. And given the emotional mood engendered by tensions with Iran, some observers speculated that Americans might respond well to Carter's accompanying call for intensified efforts to conserve energy.

But some investors seemed to step back to await further developments in the Iranian situation.

## London

LONDON (Reuter) — The London stock market rose sharply at the close of trading Tuesday.

The *Financial Times* Index of 30 industrials closed at 423.5, up 10.5, amid hopes the government will act soon to curtail the growth in the money supply.

Industrials and oils advanced, banks were mixed and golds declined.

Canadian shares were mixed.


STEWART'S RESTAURANT
388-7021

BIG HOUSE BLUES?
If your home is more than you need, now is the right time to cut the cord, and find a more manageable domicile. We have families waiting for bigger homes in all price ranges. We'll help them and we'll help you. Call me right away
LINDA PAGE
WESTMONT REALTY (1977) LTD.
388-4434 24 hrs.
10-31

INSURE YOUR HOME WITH US
your car · your trips · your life · your business
YOUR Wawanesa AGENT
Autoplan
THUNDERBIRD INSURANCE AGENCIES
102-1175 COOK ST. 385-9795

GENE POTVIN

GILTEDGE
COIN & SILVER INVESTMENT LTD
* Will DELIVER any quantity bullion or bagged silver within 24 hrs by air. No more long waits.
* We'll top any Victoria offer for coins and silver especially 1 and 10-oz. silver bars.
* Urgently required: sovereigns and world crowns, any condition.
PHONE 381-0141
Shop 128, Harbour Square Mall
910 Government St., Victoria
10-29

13¼%
Guaranteed Investment Certificates

| | Interest Paid Annually Regular | Cashable | Interest Paid Semi-Annually Regular | Cashable |
|---|---|---|---|---|
| 1 yr. | 13¼% | 12 % | 13 % | 11¾% |
| 2 yr. | 12¾ | 11¼ | 12½ | 11 |
| 3-5 yr. | 12½ | 11¼ | 12¼ | 11 |
| 6 yr. | 10¾ | 10 | 10½ | 10 |
| 7-20 yr. | 10½ | 10 | 10¼ | 9¾ |

$1,000 minimum.
Cashable certificates can be cashed at any time at reduced rates.
Monthly interest is available at semi-annual rates for $10,000 or more. Under $10,000, the rate is reduced ¼%.
All rates subject to change without notice.
Member Canada Deposit Insurance Corporation
Canada Trust
View at Broad

# Bank earnings drop eyed

EDMONTON (CP) — High interest rates will probably drive down the earnings of most banks during the last quarter of the year, the head of Western Canadian operations for the new National Bank of Canada says.

"Fourth-quarter earnings will be substantially down in the banking industry and I think it will continue as long as interest rates continue at present levels," Kenneth L. Dawson, vice-president of National Bank's Ontario and Western division, said in an interview.

The new bank was formed Nov. 1 through amalgamation of the Provincial Bank of Canada and the Bank Canadian National. It is Canada's sixth-largest chartered bank, with assets in excess of $15 billion.

High interest rates do not benefit banks, Dawson said. Market pressures force banks to offer higher rates on deposits but outstanding loans are often at lower rates, causing a reduction in spreads — the difference between a bank's cost of money and the price at which it lends.

He said the National may feel the pinch more than some competitors because of a heavy commitment to mortgage lending two or three years ago. "We're living with mortgages booked at eight and nine per cent."

The bank's two predecessors had not stressed deposit business as much as some of their big-five competitors and had relied more on costlier funds from other sources.

The new bank has 778 branches, but only 36 in Western Canada. Most of the branches are in the traditional enclave of the Provincial and BCN in Quebec. Some of the Western outlets are partial service branches operated out of former Laurentide Financial Corp. offices, which the Provincial Bank acquired earlier this year.

Dawson said the bank's Ontario and Western division will continue to operate out of Toronto but two assistant vice-presidents, Dennis Nolan and Real Rousseau, will be based in Vancouver.

# U.S. mine firm sold to Dome

BOISE, Idaho (AP) — An Earth Resources Co. official says the company has signed a letter of intent to sell its mining division, including a 52.5 per cent interest in the DeLamar Mine near Jordan Valley, Ore., to a Canadian mining group for $28 million.

Bill Cole, vice-president of Earth Resources' mining division, said the company wants to concentrate on its oil refining interests. He said the Dallas-based company and Dome Exploration U.S., Ltd., are working on the final sales contract, which must be ratified by directors of both companies.

Dome Exploration is owned by Dome Mines, Ltd.; Campbell Red Lake, Ltd.; and Sigma Mines, Ltd., all affiliated Canadian mining companies.

Earth Resources owns 52.5 per cent of the DeLamar Mine, as well as an idle copper mine in New Mexico, an office in Golden, Colo., and other mining interests throughout the west. The other 47.5 per cent is owned by Superior Oil Co. and Canadian Superior Mining Co., Ltd.

Dome Mines president Malcolm Taschereau said his mining group has made no offer to purchase Superior Oil's interests and has no plans to do so.

The DeLamar Mine is the third largest U.S. silver producer, since being reopened in 1977. Its silver production is exceeded only by the Galena and Sunshine mines in northern Idaho. It also produces gold.

# RoyLease buys ferries

MONTREAL (CP) — RoyLease Ltd. of Montreal, a wholly-owned subsidiary of the Royal Bank of Canada, announced Monday it has purchased two car ferries operated by CN Marine between Nova Scotia and Newfoundland.

CN Marine, which has operated the Marine Atlantica and the Marine Nautica under charter from Swedish interests since the mid-1970s, will now lease the 5,400-ton sister ships from RoyLease.

# Bottle bans batter Coke

TORONTO (CP) — Ian R. Wilson, vice chairman of Coca-Cola Co., has said the corporation expects only nominal growth for the industry in Canada for 1980 and "possibly behind" because of packaging restrictions and bottle bans.

Wilson said in a speech to the Empire Club that this was not the case for other countries of the world where "sales and return on investment are truly excellent."

He referred to the Canadian bans on saccharin and the 1.5-litre soft drink bottle as examples of how government action can hurt the business climate.

"We have experienced a proliferation of packaging restrictions ranging from an outright ban on non-refillable containers in Saskatchewan, to deposit systems elsewhere, to a limit in the percentage that non-refillable packages may represent in total volume — here in Ontario, that's 25 per cent."

He said Ottawa tests which led to the saccharin ban made Canada the only country "that does not have a sugar-free soft drink with an acceptable taste." This affected 700,000 diabetics in Canada, plus many more health-conscious citizens.

"However, my major concern is the August ban on the 1.5 litre soft drink bottles on the ground that they are unsafe for public use," he said.

"By every test our company has ever conducted, our bottles should not have been banned."

He said Coca-Cola is looking at a Japanese plastic coating system to allow these bottles back on the shelf.

"And even in Japan, where plastic-coated returnable bottles are sold right now, manufacturers have a choice to go with plastic-coated glass or thicker naked glass bottles similar to our banned containers.

He said the U.S. produces uncoated 2-litre glass bottles.

"Worldwide, there have been no other bans and the plastic-coated bottle seems to be a luxury which consumers elsewhere seemingly do not want, or cannot afford."

Text of the speech was released prior to delivery.

# Steel makers optimistic

OTTAWA (CP) — Manufacture of construction steel is expected to remain at 1979 levels next year at 340,000 tonnes, of which 41,000 tonnes will be exported, the Canadian Institute of Steel Construction said Thursday.

Institute president Arnie Bjornsson of Dominion Bridge Co. Ltd., said Canadian steel manufacturers are looking to a stronger domestic market in 1980 with less dependence on exports. Exports are expected to be reduced from 62,000 tonnes in 1979.

The institute, meeting to discuss the industry with federal officials, said in a statement that foreign markets have become more uncertain because of the general world economic slowdown, political unrest, and U.S. protectionist legislation.

Bjornsson said many feel it is a good time to build in spite of the present level of interest rates.

"With the number of major projects due to get underway in the energy and resource fields in the next couple of years, there will be an increasing need for advance planing and careful scheduling of construction costs, and owners should benefit form an early start on their construction projects."

# Survival of Fiat in doubt

TURIN, Italy (Reuter) — The survival of Fiat, Italy's largest automaker, could be in doubt, Fiat Managing Director Umberto Agnelli said in an interview published today.

Agnelli, quoted in Fiat's house magazine, said the company has lost production of 200,000 vehicles this year because of strikes.

An increasingly bitter dispute has developed over the recent dismissal of 61 Fiat workers for alleged violence and indiscipline. A magistrate has ordered Fiat to rehire them, saying their dismissal was not carried out properly.

Fiat replied by reissuing notice to the 61 men and saying it would refuse to take them back.

# Major U.S. banks boost prime rates

NEW YORK (AP) — Major New York banks have raised their prime lending rates to 15½ per cent, joining Chase Manhattan Bank at the record rate that has drawn political fire from the U.S. Congress.

Banks announcing the increases include Citibank, the second-largest bank in the country; No. 5 Morgan Guaranty; No. 6 Chemical Bank, and No. 8 Bankers Trust Co. The rate had been 15¼ per cent.

Citibank said its formula called for a prime rate of 16 per cent, but that it had exercised restraint in raising the rate only to 15½ per cent.

Chase, which is ranked No. 3, announced its boost on Wednesday and was denounced by Representative Henry Reuss (Dem. Wis.), chairman of the U.S. House of Representative banking committee, who said the increases are beyond the level justified by recent Federal Reserve moves to tighten credit.

The prime rate is the rate charged by banks to their most credit-worthy corporate borrowers. Other commercial and industrial borrowers are forced to pay higher rates.

The prime rate does not directly affect consumer loan rates, which at some banks are lower than the corporate rate. But it is a widely watched indicator of short-term rates.

The prime rate was 11¾ per cent in early August, but has risen sharply since then, particularly since Oct. 6, when the Federal Reserve sharply tightened credit.

## Metals

LONDON (CP) — Closing metal prices Tuesday in pounds sterling a metric ton: silver in pence a troy ounce.

Copper spot 981.5-982; copper future 992.5-993

Tin spot 7,625-7,650; tin future 7,425-7,430

Lead spot 601-603; lead future 586-587

Zinc spot 327-328; zinc future 337-338

Silver spot 771.5-773; silver future 790-792

Aluminium spot 818-820; aluminium future 781-782

Nickel spot 2,740-2,760; nickel future 2,795-2,810

## London

LONDON (CP) — Closing stock quotations Tuesday in new pence unless pounds are indicated.

Associated Brit Foods 74, Babcock and Wilcox 110, Bass Charrington 199, BICC 97, Blyvoors 875, BOC International 57, Boots 158, Bowater 153, Brit Am Tob 256, Brit Assets Trust 65, Brit Petroleum 356, Broken Hill Prop 520, Buffels £22⅜, Burmah Oil 167, Canadian Pac £14¼, Charter Cons 150, Cons Gold 314, Courtaulds 80, De Beers 734, Distillers 220, Dunlop 47, EMI 140, F.S. Geduld £33, Gen Elec 325, Glaxo 403, Grand Metropolitan Hotels 132, Gr Un Stores A 338, Guest Keen 245, Hawker Siddeley 162, Hoover A 124, ICI 335, Imp Tob 81, Intl Thomson 359, Kloof £19, Marks and Spencer 234, Minorco 210, Metal Box 230, Phillips 525, Pilkington Bros 261, Plessey 112, Rank A 188, Rio Tinto Zinc 275, Roan Consol 123, Sel Trust 490, Second Scott Inv 81, Shell T and T 328, Tanganyika 167, Thorn 320, Trusthouse 139, Tube Investments 280, Ultramar 358, Unilever 462, Union Corp 935, Vaals £40⅛, Vickers 117, Western Driefontein £53⅞, Western Deep Level £21¾, West Mines 172, W Holding £39⅛, Woolworth 61, Zambian Copper 13.

**BONDS**: Brit Transport £58⅝, Brit Cons 2½ £21⅛, Treasury 8½ £89 5-16, War Loan £28⅛.


These 5 year Investment Certificates yield GOLD COINS as a bonus.

These 5 year Investment Certificates offer a high interest plus a Gold Bonus. Invest $12,500 to $24,999 and receive an International Year of the Child Gold Coin (or ½ oz. Gold at our option). Or, you can receive $250 worth of Principal Venture Fund Shares. It's your choice.

For every $25,000 invested receive a Maple Leaf Gold Coin (or 1 oz. Gold at our option). Or you can choose $450 worth of Principal Venture Fund Shares.

This offer may be withdrawn at any time.

To receive more information - on our interest rates for these special investment certificates, and on our Gold Coin bonus, visit our offices. Call now for an appointment soon.

Offered by First Investors Corporation Ltd. Associated Investors of Canada Ltd.

Call your nearest Principal Financial Centre

PRINCIPAL

598 - 4524 1821 Fort Street 598 - 3341 2033 Oak Bay Avenue

754 - 3421 in Nanaimo



ARE YOU GETTING ENOUGH?

13¾%

One Year Guaranteed Certificate

Getting enough interest? An extra ¼% or ½% makes quite a difference in 12 short months. We welcome MINIMUM INVESTMENTS of $500. Interest rates negotiable on investments of $100,000 or more.

Offered by First Investors Corporation Ltd. Associated Investors of Canada Ltd.

Call your nearest Principal Financial Centre

PRINCIPAL

598-4524 1821 Fort St.

754-3421 in Nanaimo 598-3341 2033 Oak Bay Ave.



TILDEN

1¢ RATE WAR

ASK FOR DETAILS

It's all very much a part of the Tilden Policy: rates as low or lower than our major local competitors. Tilden has a clean, late-model car for you. We feature fine cars by General Motors. Go Tilden. Our rates are a pleasant surprise.

386-1213

767 DOUGLAS ST.


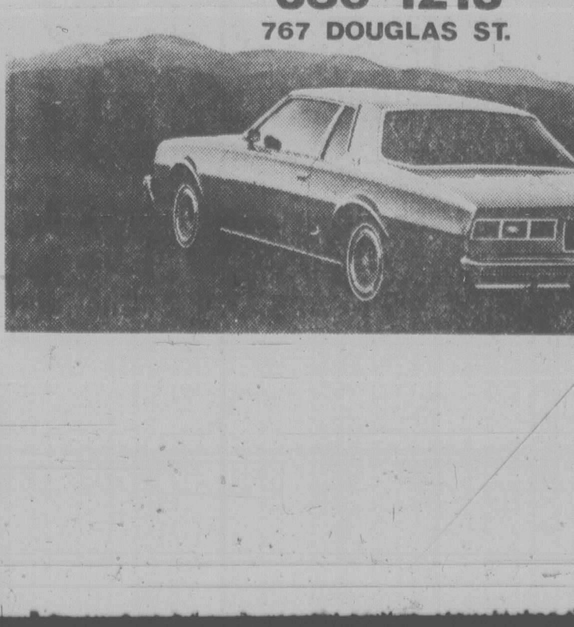


4 & ½ Cents Per Copy

COPY TIME REPRODUCTIONS

386-4122

1115 Langley St.



GUARANTEED INVESTMENT CERTIFICATES

13¼%

Interest paid annually one year term

Member, Canada Deposit Insurance Corporation.

Victoria 737 Fort Street Phone 384-0514

YORKSHIRE TRUST COMPANY

"At home in the west since 1888"

VANCOUVER • VICTORIA EDMONTON • CALGARY



WINDSHIELDS SUPPLIED AND INSTALLED BY

VICTORIA GLASS CO. LTD.

360 BAY ST.

388-4811

FUNDADOR BRANDY

A Spanish Conquest.

Spain's oldest name in brandy is also one of the finest in Europe. Fundador Brandy.

Prepared and aged in the gentle, classic manner since 1874.

If you haven't yet experienced its exquisite bouquet and character, a lovely discovery awaits you.

Pedro Domecq

Three centuries of quality.

Marketed across Canada by Park & Tilford Canada Inc.



Can FBDB help you?

Financial assistance
Management counselling
Management training
Information on government programs for business

JOHN FOSTER
SIDNEY HOTEL
Sidney
NOVEMBER 16th

If you require financing to start, modernize or expand your business and are unable to obtain it elsewhere on reasonable terms and conditions or if you are interested in the FBDB management services of counselling and training or wish information on government programs available for your business, talk to our representative.

FBDB FEDERAL BUSINESS DEVELOPMENT BANK

990 FORT STREET Victoria, B.C., V8V 3K2 Phone 388-0161

Opening new doors to small business.



ILLUMINATED SIGNS

A NEW DIVISION WITHIN AN ESTABLISHED COMPANY HAS BEEN FORMED FOR THE PURPOSE OF MANUFACTURING ILLUMINATED SIGNAGE. FOR THAT REASON, WE OFFER TOP CONSTRUCTION AND SERVICE AT MUCH LOWER THAN AVERAGE PRICES.

Call for a free estimate and artwork proposal

2Penair 652-3937 1810 Verling Ave., Vic. (Off Keating X Road) 11-13



THE CHOICE IS YOURS

GUARANTEED TERM INVESTMENTS

SHORT TERM 13⅜% 180 days

1 YEAR 13½% annually

5 YEARS 12⅜% annually

no fees

RRSP 12⅜% annually 5 years

RHOSP 12% annually 5 years

min. $500

Credit Foncier

CREDIT FONCIER TRUST

Victoria 1019 Blanshard St (604) 388-6601

Vancouver 681-5464 • White Rock 531-7525 • Vernon 542-4377 • Prince George 564-2300

# PIPELINES:

## Canada's economic lifeline

By GARRY FAIRBAIRN

CALGARY (CP) — Winding throughout Canada like a network of life-sustaining arteries and capillaries, about 165,000 kilometres of oil and natural-gas pipelines keep the nation's economic heartbeat going.

From the petroleum reservoirs of Alberta, and to a lesser extent British Columbia and Saskatchewan, oil moves at a stately four kilometres an hour to waiting homes and industry through 32,000 kilometres of pipe.

Natural gas, meanwhile, flows at a faster rate of 10 to 30 kilometres an hour through 133,000 kilometres of pipe.

All that, however, soon will be inadequate to meet the growing energy needs of Canada and the United States.

To tap far-flung new petroleum sources and to bring Alaskan resources across Canada to southern states, ambitious plans have been developed for more than 20,000 kilometres of new pipelines, with a cost that may exceed $30 billion.

Here are the major current pipeline proposals, many of which are snared in a sticky web of bureaucratic, political, environmental and financial troubles.

**GAS PIPELINES:**

— **Alaska Highway Gas Line**: The most advanced in the regulatory process, it would run 7,600 kilometres through the U.S. and Canada, at a cost of more than $14 billion. Foothills Pipelines (Yukon) Ltd. and subsidiary companies, all owned by Alberta Gas Trunk Line Co. Ltd. and Westcoast Transmission Co., would build Canadian sections. U.S. participants are Northwest Alaska Pipeline Co., Northern Border Pipeline Co. and Pacific Gas Transmission Co. Completion is hoped for late 1984.

— **Northern Border**: Though part of the Alaska Highway project, this $1.2-billion, 1,800-kilometre project has its own identity because of proposals to "prebuild" it and use it for exports of 800 million cubic feet of Alberta gas daily until Alaskan gas begins flowing south. A smaller but similar prebuild plan would ship 240 million cubic feet of gas daily from Alberta through the southeast corner of British Columbia into the U.S. Gas could be flowing on the western leg of the prebuild in late 1980 and on the eastern leg in 1981.

— **Dempster Lateral**: As part of the U.S.-Canada agreement on the Alaskan Highway line, the U.S. might subsidize this $2.5-billion, 1,200-kilometre line that would extend from the Alaska Highway line to Canadian gas reserves in the Mackenzie Delta. Foothills (Yukon) is the driving force behind the proposed spur line.

— **Polar Gas**: The $7.1-billion Polar Gas plan, involving more than 3,000 kilometres of pipe, threatens the Dempster Lateral plan. The Polar Gas consortium, involving Petro-Canada, Ontario Energy Corp. and others, originally proposed a line from the Arctic Islands south along the western shore of Hudson Bay. But with technological advances in Arctic construction techniques, they now propose a Y-shaped line that would also tap Mackenzie Delta supplies.

— **Arctic Pilot Project**: Pipeline facilities would be a minor part of this $1.5-billion project, which would ship 250 million cubic feet of liquefied gas daily south from the Arctic Islands in large tanker ships. But its backers, including Petro-Canada and Alberta Gas Trunk Line, say it would provide needed cash flow and other encouragement that could lead to larger-scale development of northern reserves.

— **Q and M Pipe Lines Ltd.**: Backed by Alberta Gas Trunk Line with some Petro-Canada help, this 1,220-kilometre main line, with 1,830 kilometres of lateral lines, would cost $1 billion and would extend existing gas pipelines east from Montreal into the Maritimes.

— **Gas East**: A $1.5-billion project of TransCanada PipeLines Ltd., this 1,600-kilometre line would take a more leisurely approach in extending gas lines first to Quebec City and later into New Brunswick and Nova Scotia.

Later, Q and M and Gas East proposed merging their plans, to try to speed up regulatory hearing.

**OIL PIPELINES:**

— **Foothills Oil Pipe Line Ltd.**: With Alaska producing 500,000 more barrels of oil daily than U.S. West Coast refineries can handle, this $1.8-billion project was considered one of the prime contenders to move Alaskan oil into the U.S. heartland where it is most needed until Foothills suspended its application in the face of U.S. rejection of the concept. Ottawa still is recommending the Foothills proposal. Foothills owners, Westcoast and Alberta Gas Trunk Line, originally proposed that the Alaskan oil be shipped by tanker from Valdez to Skagway, then over 1,756 kilometres of pipe to Edmonton. That plan was recommended to the U.S. by the Trudeau government, but Foothills changed its proposal to an all-overland line, 2,420 kilometres long, that would parallel the proposed Alaska Highway line from Fairbanks to Edmonton.

— **Northern Tier Pipeline Co.**: Although none of this $1.5-billion project would be in Canada, it is a major influence on Canadian plans because of its direct competition with the Foothills oil proposal. Supported by some U.S. interests as an "all-American" route that would avoid dependence on foreign authorities, it has been criticized by Canadians for its plans to bring heavy tanker traffic down the West Coast and into Puget Sound in Washington state.

— **Kitimat Pipe Line Project**: For $750 million, Kitimat backers offer a compromise that would take tankers down to a new oil port at Kitimat, B.C., whence the oil would move 1,250 kilometres over a new line to Edmonton. Almost dead after the Trudeau government publicly condemned the project, its prospects rose slightly when Kaiser Resources Ltd. bought Ashland Oil Canada Ltd., the chief Kitimat backer.

— **Trans Mountain PipeLine Ltd.**: Originally a seeming bargain for $125 million, Trans Mountain proposed landing oil at the Cherry Point, Wash., refinery of Atlantic Richfield Co. and then sending it to Edmonton through an existing pipeline previously used for southbound shipments. From Edmonton, the oil would go into the U.S. Midwest through existing lines that carried Alberta oil south before Canadian exports were chopped. But Canadians did not like the tanker traffic and U.S. authorities vetoed increased tanker traffic to Cherry Point. Trans Mountain now proposes a $520-million project, using another Washington state port and a new 840-kilometre line to Alberta.

— **Mackenzie Valley**: Esso Resources Canada Ltd. is tentatively planning a 900-kilometre oil pipeline to bring 25,000 barrels of oil a day south from Norman Wells along the Mackenzie River valley. The $270-million project is small by comparison with others, but would be the first to bring south the 650 million barrels of oil in the long-established Norman Wells field.

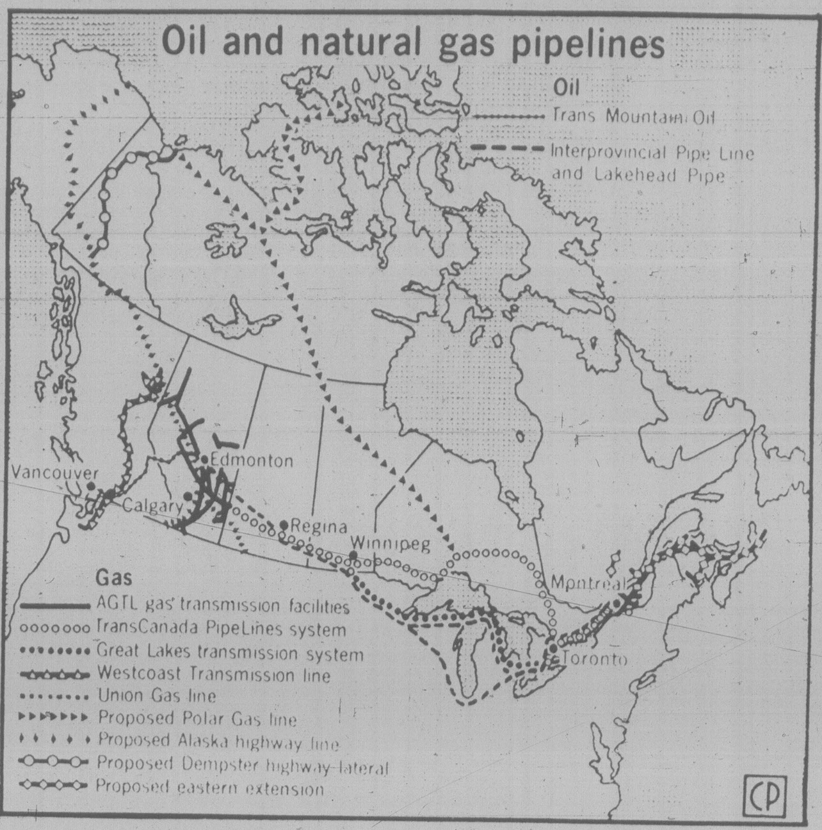


Canada's pipelines present and proposed: Costly, but vital

## Shell refining its refineries

SEATTLE (AP) — The Shell Oil Co. is considering a $500 million construction program to enable its three West Coast refineries to handle more high-sulfur oil, such as that produced on Alaska's North Slope.

The modernization program would make Shell one of the first West Coast refiners to handle large amounts of high-sulfur oil. West Coast refiners have been critized in the past by Congress and others for failing to make changes necessary to refine Alaskan oil.

The company won't make a final decision until early next year, but it has filed permit requests for the new construction at refineries at Anacortes, Wash., and Carson and Martinez, Calif.

The plan would let the company handle up to 200,000 barrels a day of high-sulfur oil, said Shell spokesman Bob Getts.

The company wouldn't necessarily use the added capacity for refining crude from Alaska, said Getts, noting that high-sulfur oil also is produced in California and by foreign countries.

Getts said the company plans to spend $200 million at both the Martinez and Carson refineries.

About $30 million would be spent at the Anacortes refinery, Getts said. Currently, it can use about 10 percent of its 75,000 to 80,000 barrels per day capacity for high-sulfur crude. The modernization would boost that ratio to between 20 per cent and 25 per cent, he said.

24 ACRES HIGHLANDS
Worried about high cost of Lumber & Fuel? Build your own log cabin and heat it with your own cordwood or clear the timber and sell it. Trades on good property considered.
ASKING $68,600
Call
Kathy Blades
388-4152 595-3341
SUNRISE REALTY
595-3341

TAX PROBLEM?
WELL, HERE'S YOUR LAST CHANCE TO BUY A
10% C.C.A.
before they revert to 5% January, 1980 upon transfer of title.
$5,000.00 down will buy you:
• A 2 bedroom unit with 1½ bathrooms • Rental guarantee • Professionally managed • 100% rented • 90% financing • Nicely maintained block • Newly landscaped.
PLUS MORE!
All for $49,500
For more information, phone
HARVEY A. SIMONS
477-7284 (Bus.) 477-2977 (Res.)
D.F. Hanley & Associates Ltd.

"CHOICE LAND IS GETTING SCARCE"
FORECLOSURE
200 ACRES + WATERFRONT
(Except for 66 ft. of Crown land)
NORTH PENDER ISLAND
• GOOD FERRY SERVICE FROM VICTORIA, VANCOUVER, B.C. & OTHER GULF ISLANDS
• POSSIBLE 10 ACRE SUBDIVISION
• GREAT EXECUTIVE RETREAT
• EXCELLENT VALUE AT $495,000
110 ACRES + WATERFRONT
MAGNIFICENT MALAHAT
(only 30 mins. drive from Victoria)
• OVERLOOKING SAANICH INLET
• POSSIBLE 10 ACRE SUBDIVISION
• TREED RURAL PROPERTY
• OFFERED AT $220,000
FOR COMPLETE DETAILS ON THESE RARE PROPERTIES CALL
James A. Park at 384-8075 Pager 493 (24 Hours) or Mrs. M. Stapells at 384-8124
Pemberton, Holmes 1000 GOVERNMENT STREET
11-11

VICTORIA PUBLIC SAVINGS Credit Union
SPECIAL TERM TERM DEPOSITS
UP TO: 13% per annum

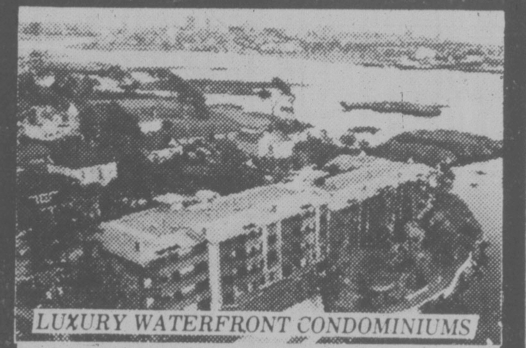

LUXURY WATERFRONT CONDOMINIUMS
630 SEAFORTH ST.
within Victoria city limits.
FEATURING:
OPEN DAILY 1 p.m. to 5 p.m.
• Swirlpool and sauna
• Spacious flexible floor plan
• Panoramic water vistas from all rooms
• Fireplaces, skylights and sloping beamed ceilings
• Designed for energy conservation — hot water heating
• Roof gardens and landscaped galleries
• Oak cabinets, open bars and breakfast nooks in deluxe kitchens, double glazed windows.
• Quiet, secluded wooded area, approx. 1 mile from Victoria City Hall
• 10% C.C.A. (tax shelter)
REMAINING UNITS $75,000 to $102,000

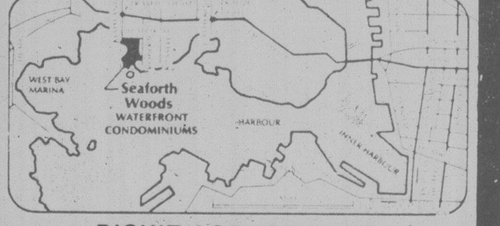


DICKIE AGENCIES LTD.
382-4312 or 382-8239

Planning a business lunch, office meeting or any other function where you need a room with food facilities? If so, call
385-6731
INGRAHAM HOTEL
2915 DOUGLAS ST.

Unique Business Opportunity
Investment Required $20,000
An opportunity to acquire the selling rights to a product to supplement your existing sales operation or to create a business of your own.
A distributor is required in your area to market a product required by all retailers. Proven performance figures available.
Call collect to: (613) 224-1443
Ottawa, Ontario

the Bay
Shop in person for Hudson's Bay Point Blanket 'SECONDS'
And shop early for the best choice of our famous 100% virgin wool blankets. Slight imperfections won't affect wear or appearance. In multi-, scarlet and gold colour. Prices in effect while quantities last.
4 point 79.99
6 point 99.99
Staples, (third floor), the Bay Victoria only.
Show your Bay Shopping Card, Master Charge or Visa.
Hudson's Bay Company

# Clark poised to add $700 to family oil bills

Continued from page 1
way for speedy agreement between the federal government and the producing provinces on the suggested price hikes.

Ontario Premier William Davis warned that the slated $4-a-barrel increase was "an excessive and imprudent response to the claims of the producing provinces and the petroleum industry."

"There can be no question you will risk a national recession," he told Clark.

In stark contrast, Alberta Premier Peter Lougheed insisted that Canada is on the cliff-edge of an energy shortage and price hikes are crucial to encourage conservation and explore new energy possibilities.

Clark got general support from the premiers for his windfall profits tax proposal. The exception was Lougheed.

Lougheed said extra revenues should continue to flow to the oil industry as long as the money continues to be reinvested in exploration and development of energy sources.

But Saskatchewan Premier Allan Blakeney said oil company profits are already too healthy and there is evidence the companies are beginning to put money into investments other than gas and oil.

"You've got Esso buying a copper mine in British Columbia," Blakeney told reporters later. "It cannot be reasonably argued that is solving our energy problems."

Davis said there should be a broad energy package put into place before energy price increases are considered. That package should include conservation measures, a strategy for moving the country towards energy self-sufficiency, and a program to reduce the impact of higher prices on consumers.

Davis conceded in a later interview that Clark's proposed energy package is basically what Ontario had proposed to the federal government last August.

If that package were in place by the end of the year, he would be ready to accept higher oil prices. But he wouldn't say by how much.

"We have never said how much of an increase we would be willing to accept since 1974," Davis said.

Davis got little support for his position from Yves Berube, the Quebec energy minister, whose province is the second largest consumer. He reiterated Quebec's traditional argument that the provinces should have control of their resources.

"It seems to me . . .that it is always easier to agree on the sharing of one's neighbor's wealth to the extent that one does not stand to lose," Berube said.

The balance on the world pricing issue was tilted to Lougheed's case when provinces such as New Brunswick and Nova Scotia — to Davis' evident dismay — agreed it is necessary to move quickly toward world prices.

B.C. Premier Bill Bennett said energy pricing policy should not be used to subsidize industry in eastern Canada at the expense of industrial development in the West.

Bennett told the conference his province recognizes higher energy prices are needed and that there should be short-term economic and social policies to help offset the impact of the rise on individuals and regions.

But he said the country's ultimate security "is in developing the new, not protecting the old."

He said it no longer makes sense to design policies so that energy can be delivered at low prices to industry more than 2,000 miles away.

"It makes sense to locate industrial development closer to the source of energy," Bennett said.

Bennett's suggestion appeared to conflict with a proposal made minutes earlier by Clark that Western natural gas be shipped by a new pipeline from Montreal to Quebec City and that the price there be the same as in Toronto.

He said the Western provinces not only had energy but had the potential for access to the giant markets of the Pacific rim.

"We must move people to jobs and opportunities," he said.

Bennett said his province, as a net importer of oil, would be hurt by higher prices. But he recognized higher prices are necessary because "we have been shielded . . . from the economic realities for too long."

But he said the rise in prices should be orderly and suggested that the first increase next year should not be implemented until interest rates begin to come down.

This would offset the impact on the overall inflation rate.

Clark ended his first federal-provincial conference with the premiers filing one-by-one from his residence, insisting that their positions had not changed.

Lougheed brushed aside the failure to achieve consensus with a curt summary: "We weren't here to make an agreement. We were here to discuss."

Several provinces fretted that the federal government will use large oil price increases as a ploy to get more funds to meet its whopping $11 billion deficit.

Saskatchewan Premier Allan Blakeney even demanded assurances that the new money would be used only for energy projects and not to help energy-poor provinces through their current crunch.

Finance Minister John Crosbie dismissed such fears in an interview after the meeting. If the federal government wanted more money, it would raise taxes or get rid of some of its generous allowances, he said.

"We don't need to use subterfuge to get money."

SUSAN BRICE
Cares About
Oak Bay . . .
Its People — Its Character

Please support SUSAN BRICE for Alderman
Inserted by Susan Brice for Alderman Committee

# 'It's highway robbery'

OTTAWA (CP) — The Conservative government was accused Monday night of proposing an energy policy that is "highway robbery of unprecedented magnitude of the Canadian people."

Marc Lalonde, Liberal energy critic, said in the Commons the cost of the policy announced at the first ministers energy meeting is the equivalent of 33-per-cent increase in personal income tax of Canadians.

Ed Broadbent, New Democratic Party Leader, said the cost of living will go out of sight if the government's policy is implemented. The whole country would suffer.

Broadbent said that Canada should be embarking on major industrial energy projects to create jobs. "It's time we came to our senses as an industrial nation."

Reacting to a statement on the outcome of the one-day energy conference read by Prime Minister Clark, Lalonde said the federal government and the energy-producing provincial governments may cash in on the Tory proposals but the ordinary Canadian will suffer.

"In the Conservative policy, the average Canadian, the Canadian consumer is being completely ignored," he said, adding that the unemployment predicted by Ontario Premier William Davis if the policy is implemented could leave big cites such as Calgary, Hamilton St. Johm's and Halifax "ghost towns of unemployment."

The price of Canadian oil, he said, should be based on the cost of producing oil in Canada, not on a foreign-fixed price that is arbitrary and has no relation to Canadian production.

5-Inch Continuous
GUTTER
in baked enamel
10% OFF

INSIDE OR OUTSIDE
STORM WINDOWS
THERMO W' 'DOWS
479-7121
FREE ESTIMATES
B.C. ALUMINUM
"THE NAME YOU KNOW"

the Bay

You have four days to buy a queen-size Sealy Posturepedic before the prices go up

Next Monday, November 19, the prices will go up on all our Sealy Posturepedic queen-size mattress and boxspring sets. That means this is your last chance to buy Sealy's top-of-the-line bedding at these lower prices.

**Two-piece queen-size sets**
Sealy Prestige Only $650
Sealy Premier (Ultra Firm or Luxury Firm) Only $610
Sealy Royale Only $570
**Sealy Instamatic bed frame**
Fits queen-size bed. Only 46.95

Two more reasons to buy a Posturepedic

**1. The 30 Night "Prove It" Offer**
Your money-back guarantee of a good night's sleep. Try any one of these Sealy Posturepedic matched sets. If you're not completely happy, return it within 30 days for exchange or full refund.

**2. A complimentary Comforter-Sack®**
This comforter and bedspread all-in-one is yours when you buy one of these Sealy queen size sets. It's lightweight, warm, machine washable, and all you do is tuck it into make your bed.

Offer in effect till Saturday, November 17.
Sleep Shop, Downtown Vancouver (sixth), Victoria, Park Royal, Richmond, Lougheed, Surrey, Champlain and Coquitlam.

the Bay Show your Bay Shopping Card!
Master Charge and Visa are also welcome.
Hudson's Bay Company

Bel Paese...
deliciously
different.

The one worth waiting for. We've woven together the finest ingredients to create a fine liqueur. Take a moment to please your palate, notice the taste of almond, the delicate hint of Italian oranges and aromatics.
BEL PAESE
A special taste.

## Ops vow continued picketing

VANCOUVER (CP) — Striking radio operators said Monday they will continue to picket Abbotsford Airport in the Fraser Valley whenever commercial airplanes are diverted there from Vancouver International Airport.

Bev Sherman, spokesman for the operators, said off-duty and non-designated operators will man the picket lines as they did last weekend when a Quantas 747 from Sydney, Australia, was diverted to Abbotsford because of fog in Vancouver.

## WCB claims jump by $13 million

VANCOUVER (CP) — The number of claims filed with the B.C. Worker's Compensation Board during the first nine months of this year was up 18 per cent from the same period last year.

Those claims cost the board $13 million, a 25-per-cent increase over 1978.

"There's nothing we can do about it," board chairman Dr. Adam Little said Monday. "It's not us who are making the claims. It's the workers who are getting injured."

Jack Munro, regional president of the International Woodworkers of America, charged Little's comments were "anti-worker" and he has written Labor Minister Allan Williams to complain.

He said since Little became chairman three years ago, accident prevention and safety policies have been abandoned.

"There has been a reduction in services and benefits to workers," he said. "The current WCB administration is not fulfilling its responsibility to this province's workers."

Munro said WCB inspections of company safety enforcement have dropped by 20 per cent and the board has reduced the number of disabled workers who are allowed to retrain in educational institutions.

First aid services are ignored and there are lengthy and painful delays in processing injured members' claims, he said.

Little said Munro's charges are "irresponsible and misleading."

## $3 million mill blaze probed

KITIMAT (CP) — Fire officials were sifting through rubble at the Eurocan pulp mill in this north-coastal community Monday night to determine the cause of a fire which caused $3 million damage.

Fire crews from Kitimat and the mill battled five hours to contain the blaze which broke out at 10 p.m. Sunday night near the mill's boiler section. There were no injuries.

Company official W.A. Mahoney said he hopes to keep the mill working at least to partial capacity.

## Hospital union settles

VANCOUVER (CP) — The Hospital Labor Relations Association has reached a tentative agreement with the 3,300-member Health Sciences Association of B.C. before the current contract expires.

The 27-month contract will take effect when the current contract expires Dec. 31, the same day contracts with the Hospital Employees Union and the Registered Nurses Association of B.C. expire.

"It's an encouraging sign that they're talking settlement so early," Larry Rose, a spokesman for the employers group, said. Talks are going on with the other two groups, he added.

Details of the agreement will not be released until a ratification vote is complete.

The union, the third-largest group of unionized hospital workers in the province, represents paramedics and technicians.


MALASPINA COLLEGE
REQUIRES A
SPECIAL SERVICES COUNSELLOR FOR PHYSICALLY INCONVENIENCED STUDENTS

A Special Services Counsellor is required for a short term project (to March 31, 1980) to facilitate attendance of the physically handicapped to Malaspina College.

**Duties will include:** Personal counselling; course and program advising; resource development; training of volunteers; liaison with faculty, staff and community.

**QUALIFICATIONS:**

A degree in Social Work or Counselling, or an equivalent combination of training and experience is the minimum reqirement.

A working knowledge of the needs of physically disabled people and some knowledge of relevant legislation and resource agencies; ability to develop educational awareness programs in the community and to liaise effectively with various levels of administration and government.

**Starting date: December 1, 1979**
**Salary: Commensurate with qualifications and experience.**
**Closing date: November 26, 1979.**
**Apply to:** The President
Malaspina College
900-5th Street,
Nanaimo, B.C.
V9R 5S5


## Acid cylinder blasted

VANCOUVER (CP) — A small explosion was heard in the downtown area Sunday when experts detonated a 20-year-old cylinder containing hydrocyanic acid which was discovered a few days earlier in an old warehouse in the False Creek industrial area.

Experts described the cylinder as highly dangerous with the explosive equivalent of 25 pounds of dynamite.

The cylinder was removed from the warehouse on a dolly and moved to a nearby empty lot, where it was deposited in an eight-foot-deep pit and blasted apart with a demolition charge.

Explosive experts from Jet Research Centre of Arlington, Tex., handled the detonation along with city emergency personnel.

There were no injuries.


Re-Elect MEL COUVELIER
"A Mayor Who Works"
FOR SAANICH
Inserted by Saanich Citizens for Couvelier. 11-8


## 1,500 ordered back at work

SPARWOOD (CP) — About 1,500 workers at the Kaiser Resources open-pit coal operation here returned to work Monday in compliance with a back-to-work order issued by the B.C. Labor Relations Board on Saturday.

The workers, members of the United Mine Workers of America, were off the job for almost a week, protesting the handling of a blasting operation on Nov. 2. The blast, to remove rock overburden from atop coal seams, was conducted while workers unknowingly entered the pit area.

Along with the back-to-work order, the labor relations board ordered a full investigation of the blast by the company, the union and the B.C. mines inspection branch, said Kaiser spokesman Larry Stanwood.

Stanwood said he does not anticipate any further walkouts because of the dispute.

## Delta strike ends

DELTA (CP) — A strike by 450 municipal workers here ended after eight weeks Saturday as the employees voted more than 80 per cent in favor of accepting a tentative agreement reached Friday.

During the strike which began Sept. 15 there were several confrontations between residents and workers at picket lines at the municipal dump and recreation centres.

The two-year contract gives the workers a seven-per-cent increase for 1979. Inside workers get a 7½-per-cent pay increase for 1980 while outside workers receive an additional 40 cents a hour in the second year.

The 1980 pay increases will be moved up to the date the Canadian Union of Public Employees return to their jobs. Union members also receive a $675 cash settlement and an improved seniority clause in the new contract which expires December 31st, 1980.

In nearby Pitt Meadows, 26 municipal employees belonging to CUPE ended a three-week strike and returned to work Friday after they and the muncipal council agreed to a new two-year contract.


Island Saw Co.
617 Chatham Street 385-5500



OPPORTUNITY

Westcoast Savings is one of Canada's largest Credit Unions with assets of $270 million and 43,000 members. Westcoast's enthusiastic management team has created the following position to improve service to members. An individual with a high level of competence and energy is required.

**LOAN OFFICER,** to be responsible for interviewing, processing and administration of personal and mortgage loans. At least two years experience in mortgage and consumer lending is essential. Other credit union, bank or trust company experience would be an asset. Salary commensurate with experience.

*Please send resume in confidence to:*
**Mike Wagnell,**
**Personnel Division Manager,**
**WESTCOAST SAVINGS CREDIT UNION**
**Head Office**
**1005 Cook Street,**
**Victoria, B.C. V8V 3Z6**

WESTCOAST SAVINGS
Better than money in the bank.



CAREER OPPORTUNITY

Multi-Branch Organization Requires a

Loan Officer

Must be prepared to undertake training in all operations of the Credit Union.

Previous Credit Union, Bank or Finance Co. experience an asset.

Salary commensurate with education and experience.

Excellent fringe benefits.
Apply in writing to:
Wm. F. Cannon, Operations Manager.

Alberni District Credit Union
P.O. Box 520, Port Alberni, B.C.
V9Y 7M9
or Telephone 723-8101



the Bay

Our Company-wide Bestseller...

Save $66 to $106 on Bauhaus style and Quadra-Coil comfort!

Every Bestseller offer is of recognized Hudson's Bay quality... and fabulous value to our customers. Available at or through any one of our Bay stores coast to coast. But... Bestseller prices run for three days only, and early shopping is advised. Charge it to your Bay Account today!

Sofa, our regular $645
$539

Loveseat, our regular $545
$449

Chair, our regular $345
$279

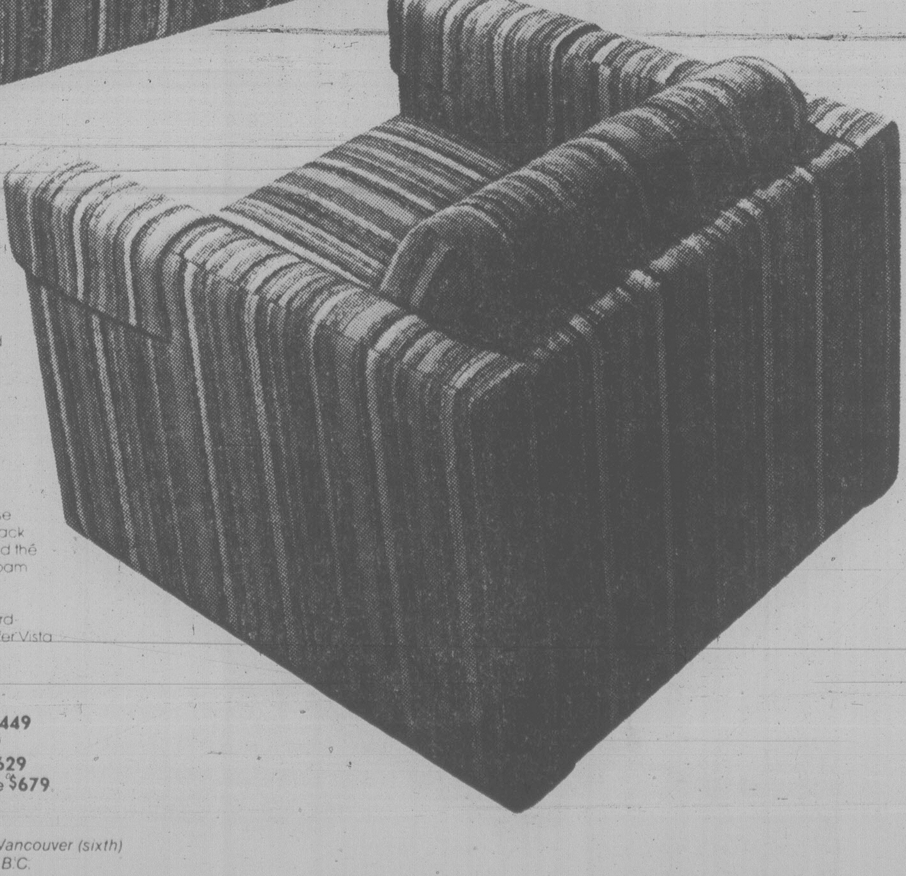

We added our best-selling chenile fabric to our best-selling furniture style. We also added the new comfort of "Quadra-Coil" construction. Then we subtracted the biggest savings we could to bring you this very special Sale offer— for 3 days only!

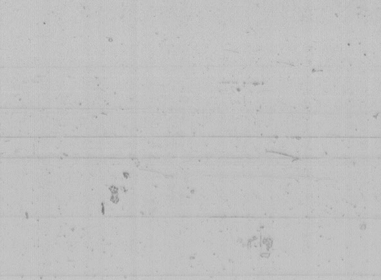

Dependable, long lasting quality starts with a double-dowelled, corner-blocked, glued and screwed frame of select seasoned hardwood.

Next, add the comfort of Quadra-Coil — completely stable, non-sagging support, with a unique "soft edge" design that's kind to the back of your knees. Quadra-Coil also adds longer life and softer seating to your upholstery.

Then, pad the deck, back, edges, corners and arm rests with extra-dense polyfoam and Dacron fibre. Fill the back cushions with 100% hi-loft Dacron, and the seat cushions with extra-dense polyfoam with a bonded outer, double layer of Dacron fibre.

And cover it with a rich fabric of hard-wearing, handsomely textured Shaeffer Vista chenile (soil-resistant, of course).

**Sofa:** Our regular $645 **Sale $539**
78" lie down size — inside
**Loveseat:** Our regular $545 **Sale $449**
**Chair:** Our regular $345 **Sale $279**
**Sofa Bed:** Our regular $699 **Sale $629**
**Queen Sofa:** Our regular $759 **Sale $679**

*Upholstered Furniture, Downtown Vancouver (sixth) and at or through all Bay stores in B.C.*

Bay people show it...with your Bay Charge, Chargex or MasterCharge!
Hudson's Bay Company

## b.c. briefs

# Trestle fire tie-up under discussion

FORT NELSON (CP) — Provincial government officials and representatives of Northern B.C. forest companies were to meet in Prince George today to discuss transportation problems caused by a railway trestle fire in northeastern B.C. last month.

One mill in Fort Nelson has been forced to shut down because the burning of the trestle south of Fort St. John cut off rail links to the south and lumber markets in the U.S. mid-west.

The provincial government has already agreed to reduce stumpage fees in an effort to reduce the burden of transportation costs on the lumber mills cut off from rail access. Other forms of aid are to be discussed at today's meeting.

Local firms are now forced to truck their products out of the northeastern B.C. area.

Meanwhile, Fort Nelson Mayor Doug MacPhail said Monday B.C. Rail should resume rail traffic out of Fort Nelson to Taylor, the site of the trestle fire.

He said from there, the lumber could be trucked to Dawson Creek and reloaded on rail cars.

The trestle fire occurred after 11 tank cars carrying butane diesel fuel and gasoline derailed on the trestle and set it on fire.

Two men have been charged with mischief in the incident.

Railway officials say the trestle should be replaced by the end of the year.

### Charges dropped

VANDERHOOF (CP) — Assault and wilful damage charges against four strikers at Placer Development Ltd.'s Endako molybdenum mine near Fraser Lake have been dismissed in provincial court.

Similar charges against two other men were withdrawn Friday.

Most of the charges arose from attempts by workers to stop convoys of molydenum ore, used in steel manufacturing, from being trucked out of the mine by non-union and supervisory staff during a violence-torn 8½-month strike that was settled two weeks ago.

Judge Cyril Woodliffe dismissed charges against Terry Walsh, Sam Philpott, Ed Philpott and Gerard Bryan; while charges against Michael Downey and Medford Eldridge were withdrawn.

### Shooting probed

KELOWNA (CP) — RCMP are investigating a shooting Sunday involving a police officer and an 18-year-old youth following a high-speed car chase.

Police said Monday the unidentified youth was shot in the shoulder after a vehicle was stopped about 1:30 a.m. and a man taken into custody.

The driver of the car got away, however, and later was shot accidentally in the shoulder during a scuffle while being apprehended, police said.

### Overwhelmed

VANCOUVER (CP) — An immigration department official who worked in Southeast Asia selecting refugees for admittance to Canada says he was not prepared for the human suffering he saw there.

Ian Hamilton said his work involved refusing many people who perhaps would have to wait years before being selected by another country.

Speaking during a seminar at the annual conference of the Canadian Council for Southeast Asian Studies, Hamilton said he was overwhelmed at the thousands of helpless refugees he saw in camps and in boats offshore.

### Victim stable

BURNABY (CP) — A 20-year-old man was in stable condition in hospital Monday after being shot twice with a small handgun in Burnaby.

RCMP are seeking a 26-year-old man in connection with the incident.

An RCMP spokesman said police were called to a home after one of five occupants reported a shooting.

He said when police arrived, the man thought responsible for the shooting had already fled the scene.

CHAIN SAW ACCESSORIES
- Splitting Mauls 6 and 8 lb.
- Wedges Steel and plastic
- Filing Jigs
- Gauges
- Files
- Chains
- Guards

Island Saw Co.
617 Chatham Street 385-5500

RUFFINO

CHIANTI

D.O.C.*

Discover Ruffino Chianti — a choice wine made from grapes grown in the heart of the famous Chianti region near Florence. Next time you set your table, save a place for Ruffino Chianti. It adds a lot to the enjoyment of any fine meal.

*D.O.C. — ... certified and controlled by law.

RUFFINO 1877-1977
A 100-YEAR-OLD TRADITION

Ruffino — the most appreciated Chianti in Canada and the rest of the world.

CUT OUT THIS BAR AND EAT IT.

FREE! This is no ordinary coupon! Because new Special Crisp is no ordinary bar—with its center of peanutty crisps and pure milk chocolate coating, this is a "Special" bar. And it's yours free!
*Or:* use the coupon to get a Special Crisp family-pack (containing 3 bars) at thirty cents off the regular price! Either way, this is no ordinary offer—because Special Crisp is no ordinary candy bar!

New Special Crisp. Anything else is ordinary.

30¢

Get 1 FREE Special Crisp bar, or save 30¢ on your next family-pack purchase.

MR. DEALER: UPON PRESENTATION OF THIS COUPON BY YOUR CUSTOMER FOR A FREE 30¢ SPECIAL CRISP BAR OR AGAINST PURCHASE OF A SPECIAL CRISP FAMILY PACK (containing 3 bars) HERSHEY CHOCOLATE OF CANADA WILL REIMBURSE YOU 30¢ PLUS 5¢ FOR HANDLING. WHERE PERMITTED BY LAW WE WILL ALSO REIMBURSE YOU FOR ANY RETAIL SALES TAX PAYABLE BY YOU ON THE FREE 30¢ SPECIAL CRISP BAR. Invoices showing your purchases of sufficient stock in previous 90 days to cover all coupons presented for redemption must be shown on request. Coupons will not be honoured if presented by anyone other than yourself, unless they are specifically authorized by us to present coupons for redemption. All coupons submitted become our property. Merchantable value 1/20¢. For redemption, mail to: Hershey Chocolate of Canada, P.O. Box 3000, Saint John, New Brunswick, E2L 4E3. COUPON OFFER EXPIRES JUNE 30th, 1980.
LIMIT—ONE COUPON PER PURCHASE

30¢ STORE COUPON. 30¢

the Bay

Our Company-wide Bestseller...

Save on the colourful comfort of accent cushions

Every Bestseller offer is of recognized Hudson's Bay quality... and fabulous value to our customers. Available at or through any one of our Bay stores coast to coast. But... Bestseller prices run for three days only, and early shopping is advised. Charge it to your Bay Account today!

$6.99 to $22.99

Toss cushions and floor cushions... very velvet or completely corduroy cushions... print cushions, embroidered cushions or cushions with frills... there's a style, size, colour and fabric for every corner of any room, and every one comes with solid savings during our 3-day Best-Seller Sale.

A. Imported hand-loomed cotton prints with co-ordinated reverse side. 16 x 16". Turkish corners. Assorted styles and colors.
Sale $6.99

B. Romantic "LaFleur", pink or blue florals hand embroidered on snow-white polyester cotton. 3" eyelet frill. 14 x 14".
Sale $11.99

C. Self-check, acrylic velvet. 17 x 17". Brown, Beige, Rust or Blue.
Sale $13.99

D. Cotton-velour wide-wale corduroy. Box cornered, 16 x 16". Burgundy, Gold, Brown or Beige.
Sale $12.99

E. "Sealife" prints on white cotton duck. Navy bird, Brown crab, Rust seahorse and Camel seashell. 16 x 16".
Sale $8.99

F. "Bengal stripe" cotton. 15 x 15", corded edges. Blue, Brown or Beige.
Sale $9.99

G. "Brahma" geometric patterns cotton, co-ordinate with 'F'. Blue, Brown or Beige.
Toss style, 15 x 15".
Sale $9.99
Floor style, 22 x 22".
Sale $22.99

H. Matched toss and floor sets, cotton.
Toss style. Navy, Brown, Terracotta, Beige, Natural.
Sale $9.99
Floor style, Navy, Beige or Terracotta.
Sale $22.99

J. Co-ordinated toss, floor and rocker group in chenille-style upholstery fabric. Blue, Rust or Brown.
Toss style, 16 x 16".
Sale $8.99
Floor style, 22 x 22".
Sale $18.99
Rocker set. Seat 15 x 14¼ x 3". Back 14 x 21 x 3".
Sale $20.99

*Draperies, Downtown Vancouver (fifth), Victoria, and at or through all Bay stores.*

Shop by phone

Bay people show it...with your Bay Charge, Chargex or Master Charge!

Hudson's Bay Company

# THE FINE ART OF CHOOSING STEMWARE

the Bay

## Cross and Olive crystal

A superior lead crystal imported from Yugoslavia. Mouth-blown, hand-cut and polished, this ever popular pattern is available in goblet, red wine, white wine, sherry, liqueur, champagne, old fashioned and hi ball.

**8.99 ea.**

## A brief guide and some special savings

You may know your wine, but how well do you know stemware? A rich, mellow Pommard or a light, crisp Reisling deserves the finest. There are many types of stemware available today. And, the Bay carries a wide selection to please both your eye and your pocketbook.

For the host with discerning tastes, we have the finest heavy lead crystal in a complete range of styles and patterns. 24% lead crystal means only one thing. It is brilliant, clear and lustrous, used for top quality hand-cut and mouth-blown glassware. With 24% lead crystal, you're getting exactly what you pay for... the best.

**Pinwheel crystal**
This beautiful pattern, exclusive to the Bay, is imported from Czechoslovakia. It's 24% lead crystal, mouth blown, hand cut and polished and available in hi ball, claret, sherry, liqueur, sherbet and old fashioned

**8.99 ea.**

**Heritage crystal**
24% lead crystal, mouth blown and hand cut. Imported from Hungary. Choose from wines, sherry, old fashioned and hi ball. Limited quantities.

**7.99 ea.**

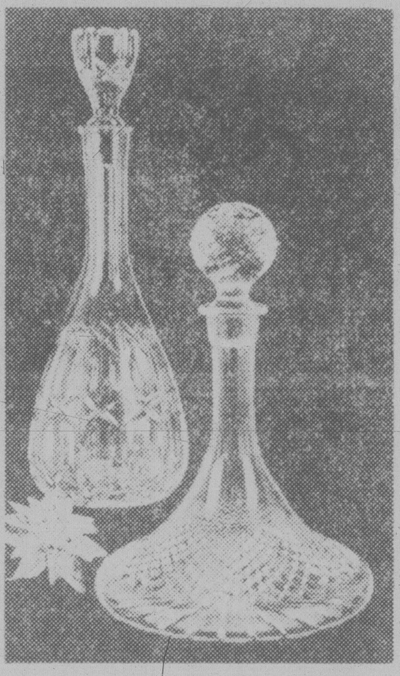

**Crystal decanters**
Complete your crystal set with a handsome 24% lead crystal decanter. We have Cross and Olive in the captains, whiskey or wine size and the Diamond pattern in captains and wine sizes.

**39.99 ea.**

**Prince Charles crystal**
Imported from Hungary, 24% lead crystal, available in goblet, claret, liqueur, sherbet, old fashioned and hi ball. While quantities last.

**6.99 ea.**

**Cristal D'Arques**
Made in France by Durand, this genuine lead crystal is available in goblet, wine, liqueur and flute champagne. Choose from three patterns:

Autieul **3.89 ea.**
Washington **4.09 ea.**
Pompadour **4.09 ea.**

Limited quantities.

Before you plan your holiday entertaining, visit the Bay and find the stemware that fits your lifestyle.
We have the selection.
The choice is up to you.

*China, Downtown Vancouver (fourth), Victoria and at or through all Bay stores in B.C. except Kamloops, Penticton or Trail.*

**Prices in effect until November 24, while quantities last.**

**The Bay also accepts Master Charge or Visa.**

For the connoisseur, the Bay has moderately priced stemware in the clean cut, lightweight contemporary designs of today. We have many beautiful designs to choose from. Much of it is mouth blown, some is hand cut and polished, but it does not contain 24% lead. It does, however, have a sparkling appeal that will enhance any table setting. The Bay also carries a selection of silver plated stemware for those very special occasions.

**Winemaster stemware**
Mouth blown glassware imported from Yugoslavia. Available in 5 sizes: 6½ oz. white wine, **4 for 13.99.** 9 oz. red wine, **4 for 15.99,** 14 oz. goblet, **4 for 19.99**, 17 oz. oversize wine, **4 for 19.99.** 9 oz. champagne, **4 for 15.99.**

**Elegance stemware**
Moderately priced for large parties, this attractive stemware is imported from Hungary. Mouth-blown, and available in goblet, wine, sherry, liqueur, sherbet.

**2.49 ea.**

**April stemware**
Imported from Hungary, this glassware features a hand cut floral design. Mouth blown and polished for clarity. In goblet, wines, cordial, champagne, old fashioned and hi ball. In boxed set of six.

**13.99 per set**

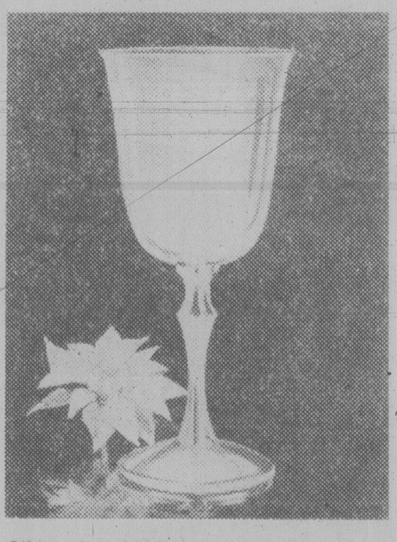

**Silver plated stemware**
By Valero, this kingly stemware is ideal for that very special moment. Imported from Spain, it's sparkling silver plate on brass and available in champagne, goblet or wine sizes.

**2 for 21.99**

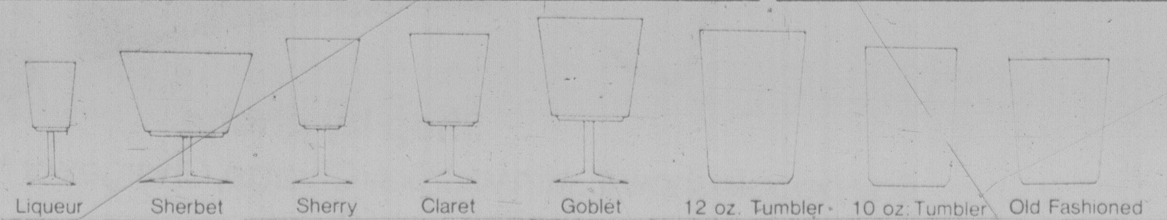


Telebuy 681-6211

**DOWNTOWN** Mon. Tues. Wed. 9:30-6:00 Thurs. Fri. 9:30-9:00 Sat. 9:30-5:30
**RICHMOND** Mon. Tues. 9:30-5:30 Wed. Thurs. Fri. 9:30-9:30 Sat. 9:30-5:30
**LOUGHEED** Mon. Tues. Wed. 9:30-5:30 Thurs. Fri. 9:30-9:00 Sat. 9:30-5:30
**SURREY** Mon. Tues. 9:30-5:30 Wed. Thurs. Fri. 9:30-9:30 Sat. 9:30-5:30
**CHAMPLAIN** Mon. Tues. Wed. 9:30-5:30 Thurs. Fri. 9:30-9:00 Sat. 9:30-5:30
**PARK ROYAL** Mon. Tues. Wed. 9:30-5:30 Thurs. Fri. 9:30-9:00 Sat. 9:30-5:30
**COQUITLAM** Mon. Tues. 9:30-5:30 Wed. Thurs. Fri. 9:30-9:30 Sat. 9:30-5:30
**VICTORIA** Mon. Tues. Sat. 9:30-5:30 Wed. Thurs. Fri. 9:30-9:00 **Telebuy 385-1311**

Hudson's Bay Company

CUBBON LINK
Having trouble starting that Christmas project?
I CAN HELP . . .
Call the Hotline
474-1454
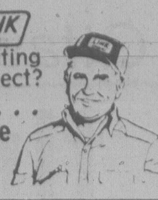

# local news



## In case you're wondering . . .

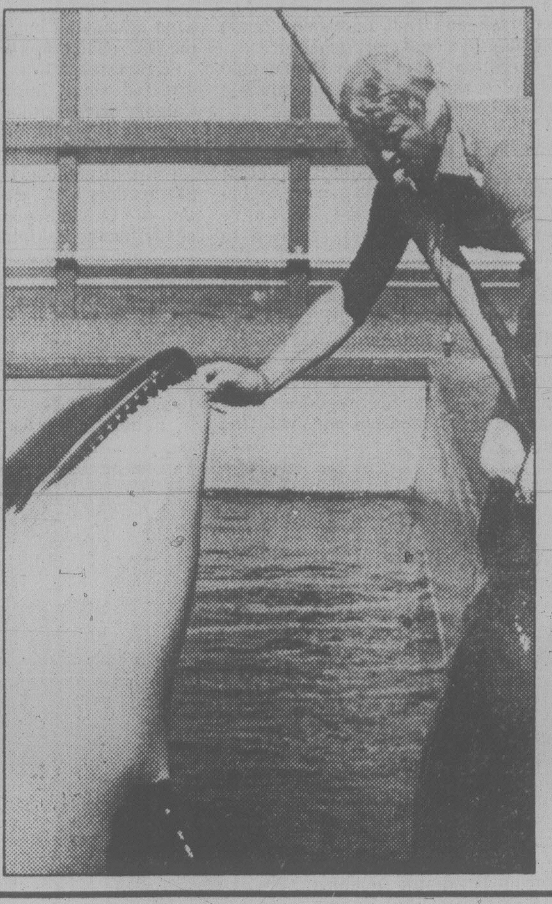

**How much food do killer whales and seals eat daily?**

Enough to give you second thoughts about keeping a whale as a pet though the upkeep of a seal is a bit more reasonable.

Haida, the killer whale at Sealand, for example, gulps 225 pounds of fish — mostly herring — a day or 81,100 pounds a year.

Her annual food bill is about $35,000.

Miracle, the baby whale, is a small eater, chomping only 60 pounds of fish a day.

Killer whales living under natural conditions fancy another food — seal meat — which is rich in oil and vitamins.

But it would never do to toss friendly seals to the whales in captivity. Hence the big emphasis on herring and supplementary foods like the 260 vitamin tablets fed Haida every morning.

This health food costs another $42,000 a year.

The average food bill for a seal runs to about $450 a year.

A commercial fisherman is hired to harvest the food for the whales and other mammals.

The fish is usually caught in December when the fat content is high, between 16 and 18 per cent, and packaged, frozen and stored for use during the year.

***If your interest has been aroused by some feature of Victoria — or even some oddity — write to Wondering, Victoria Times, 2621 Douglas.***

## The fuel waster dying breed here

By AL FORREST

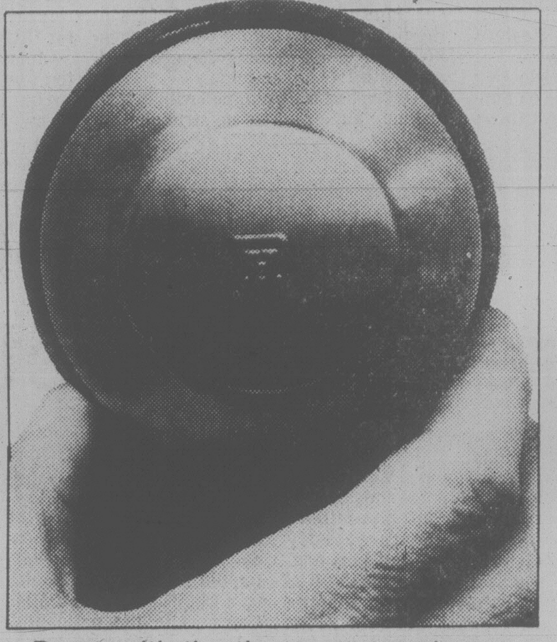

*Down with the thermostat and save*

Wasting furnace oil is costing some Victorians $100 a year, according to a study by Imperial Oil Ltd.

But they are in the minority, the survey shows. Most people, it seems, turn down the thermostat and put on a sweater or go to bed early.

The average family uses only 568 gallons of furnace oil per year, down 145 gallons from 713 just four years ago.

That 145 extra gallons, multiplied by the typical price of 69 cents a gallon, amounts to just over $100 and families that are not thinking conservation are wasting that much money.

And, as oil prices soar, the cost will become signficantly higher.

Don Coghill, information officer for the company, said the cutback in Victoria was an obvious reaction to the energy crisis of 1974 when Arab nations cut back supplies to North America by five per cent, creating layoffs in car plants and in train and airline firms.

It was also the start of lineups for gas.

Although Canadians were not affected as strongly, the nation watched the events unfolding on television and Ottawa began a national campaign of conservation awareness, including grants for home insulation.

The results were spectacular, especially in Victoria, Coghill said.

In the winter of 1974-75 the average Victoria family used 713 gallons of furnace oil but by the following year they had cut back 12 per cent to 627 gallons.

"This was a spectacular reduction. Because insulation has only a moderate effect in Victoria's mild climate, much of the decline was due to conservation.

"People simply turned down the thermostat."

But the concern was far from over. The following year the average family reduced its furnace oil consumption another 21 gallons to 606 and a further 18 gallons to 588 during the winter of 1977-78.

Last winter there was yet another reduction, this time 20 gallons less, for a total consumption of 568.

"It looks like this trend will be repeated over this winter as more Victorians try to reduce their fuel bills."

There has not been any shortage of oil on Vancouver Island and it's unlikely there ever will be, at least not in this century, Coghill said.

But there is widespread concern about price.

Furnace oil was 33.7 cents a gallon in 1974. It rose to 35.7 in 1975, to 46.5 in 1976, to 52.3 in 1977 and to 60.8 in 1978.

The present price is about 69 cents and there will be increases whenever the price of crude oil is hiked by the federal government.

"People should expect rather significant price increases very soon."

Coghill said Imperial is keeping a close watch on declining sales but is not overly concerned.

"We believe Victorians are doing the right thing by cutting back on furnace oil use. It is clear now that burning oil in furnaces is not the best way to heat a house, from the point of view of costs."

He said the company expects many Victorians will switch to electric heat or to natural gas if a pipeline is contructed from the mainland.

"The situation is simply this: B.C. has a surplus of natural gas but a shortage of oil. We must bring in most of our oil from Alberta. The supply is there but it makes more sense to be using natural gas, especially if it's going to be cheaper."

Although changing times have cost Imperial some furnace oil sales in the Victoria area, the company has accepted the trend and is adjusting to it.

"We will be making less furnace oil and more diesel fuel. The demand for diesel is growing.

"We have recognized that burning oil in furnaces is a bit of a luxury in a world concerned about the dwindling supply. It makes economic sense to be thinking in terms of electricity or solar heat or natural gas for homes in B.C."

## TOWN TALK

When famed jazz musician **Paul Horn** and his wife **Tryntje** decided to get a goat they never thought they'd have to get their waterfront property in Gordon Head re-surveyed.

Saanich allows residents to keep farmyard animals provided their property is at least 1.6 acres.

However, it seems a neighbor found out Horn's property at 4601 Leyns Road was only 1.58 acres — about 30 square feet short — and laid a complaint.

Saanich refused to issue a permit but the Horns were determined. They called in a surveyor who discovered the old stake lines were wrong and that the property was indeed large enough to be legal.

Last Thursday the goat, named **Sophie**, took up lodging in a pen beside the Horn's garage.

Sophie's bleets are sweet music to the Horns but the sound's bound to get the neighbor's goat.

★ ★ ★

**Those long-awaited changes to the B.C. cabinet will be announced Nov. 23 after Premier Bill Bennett returns from a brief vacation.**

★ ★ ★

Drivers might as well get used to the idea.

If they drink and drive, the odds are increasing they're going to get nailed.

The roadblock season, say police spokesman, is in full swing and from here on in through the festive season the flashing lights and the roving BATvan will become a familiar sight.

The BATvan boys did their thing Monday night in the Colwood area. They nabbed one driver for impaired driving, another got a 24-hour suspension and two received traffic tickets after the officers checked 300 vehicles.

★ ★ ★

Victorians looking for price information or a reserved seat on a train must phone Vancouver to get it. But starting March 1, in a move to "increase efficiency," the call will go to **Winnipeg**.

"We are centralizing all Western Canadian operations in Winnipeg effective that date," public relations manager **Mike Williams** explained.

"The call will be free. It will be fast and efficient."

Perhaps. But finding out about it was costly, slow and time-consuming.

Via Rail, which has a monopoly on passenger train operations in Manitoba, Saskatchewan, Alberta and B.C., has no public relations person west of Winnipeg. And there's no free line to find out what's going on.

★ ★ ★

Okay, waterfront watchers. Here's your answer.

That visitor you were asking about Saturday is the ballistic missile submarine USS Theodore Roosevelt.

She came to Esquimalt for a routine rest and recreation visit. Her home port is Pearl Harbor and she's commanded by **Cmdr. P.G. Klintworth.** She has 12 officers and 130 men.

★ ★ ★

Sixty-seven property owners in the outlying Highlands — formerly in Sooke School District — will be voting for the first time for Greater Victoria School District candidates on Saturday.

Residents of the southern Highlands, lying between Sooke and Saanich school districts, were included in 4.5 square miles annexed by Greater Victoria School District last year because children had been attending schools in View Royal area.

Some parents objected, having been sending their children to Langford schools in the Sooke school district, and accordingly the new boundary has been redrawn to oblige the 67 owners living on Rural Routes 6 and 7, including Munn, Highland, Fork Lake, Thetis Lake, Pike Lake, Woodridge, Westridge, Stag, Thanet, Barker and Compton roads.

★ ★ ★

Today is a special day for **Terry Wise**, chief purser aboard the **Princess Marguerite**.

On this day in 1965 (it was a Friday, the 13th) Wise was aboard his first ship, the **Yarmouth Castle** as third purser when she was swept with fire and sank on a run from Miami to Nassau. Ninety-one people died.

## Tolmie new HQ for school board

One of the city's abandoned schools will become the new administrative offices for Greater Victoria School District in 1981, trustees agreed Monday.

Sixty-seven-year-old Tolmie, an elementary school closed last year because of declining enrolment and fire marshal's orders, will be restored with part of the money received by the district for the Paul Building on Foul Bay Road, its headquarters at present.

Camosun College bought the Paul building for $1.9 million as part of its campus expansion program.

School District 61 is not using all of the 43,000-square-foot Paul building. Camosun administration already occupies the top floor. Space available at Tolmie School will be 10,000 square feet smaller.

The school on Boleskine is in an area going more to light industrial use rather than continuing residential. Trustees are considering using part of the property for maintenance shops which are now on Cecelia.

## Trustees reject pay pact

Greater Victoria school trustees Monday rejected a proposed 9.48 per cent salary settlement for teachers and decided to apply for binding arbitration in a 1980 agreement.

The Greater Victoria Teachers Association accepted the proposal recommended by negotiators last week.

Board chairman Carol Pickup said the proposal, debated at length by trustees, was divided into two parts — 8.25 per cent for the first part of the year and 1.23 per cent for the September-December period, which would have committed the 1981 board.

She said without the commitment provision there probably would have been a settlement.

"Quite frankly I think the teachers might do even better at arbitration. Besides, we've lost a good rapport with our teachers," Pickup said.

### E & N safety questioned

## It could happen here

The weekend rail disaster in Mississauga could easily happen on Vancouver Island, John Cooper, chairman of the Esquimalt and Nanaimo Railway Steering Committee, said today.

"I don't want sound like an alarmist but we are really concerned about the danger," Cooper said. "The traffic on the E&N is precisely the same as any other area of Canada."

He said chlorine and propane tankers are shipped routinely on the E&N lines.

Yet, he said, the tracks are in a deplorable state.

In addition, he said, railroad employees have neither the training nor the safety equipment to handle an emergency.

Cooper said the committee will press the federal government for tough new safety standards.

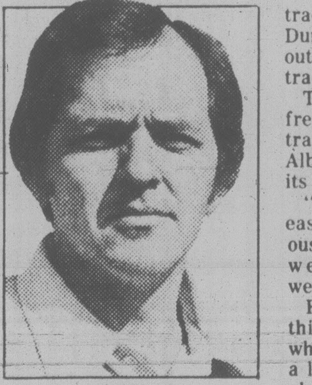

COOPER

Cooper noted there are no statutory requirements for minimum standards on railroad maintenance and equipment.

Such standards as exist are set solely by the railway companies, he said.

"The companies are given a blank cheque to do as they like," he said.

Cooper felt that any legislation introduced by the government must include a section on minimum standards.

He said most of the railway line on the island was installed more than 70 years ago.

"We are running on steel designed and put in place when cars weighed only a quarter of the tonnage now used," he said.

Because of the state of the track, train speed limit on the island is only 30 miles an hour, dropping to 15 when trains are pulling loads exceeding 220,000 pounds.

Cooper said in recent weeks there have been two derailments on the island, the most recent last week when a log train went off the track at Mile 44 north of Duncan. The derailment tore out nearly a quarter mile of track and 1,000 ties.

The previous month a freight car jumped off the track at Mile 19 on the Port Alberni branch line spewing its cargo of forest products.

"The cars could've just as easily been carrying dangerous materials," he said. "We were just lucky they weren't."

He said an incident early this year at Port Alberni when train crews discovered a leak in a tank car of sulphur dioxide points out the extent of the problem and inherent dangers transporting hazardous materials with antiquated equipment.

The Port Alberni fire department asked the trainmen to move the car away from the city, but the trainmen refused saying they had no protection against the toxic fumes.

Cooper said the firemen then gave the crewmen a short lesson in the use of safety gas masks and the car was eventually hauled away.

Subsequently employees wrote to H.L. MacAuley, CP Rail superintendent in Vancouver, asking that the company give crewmen respirators and train them in the use of the equipment.

MacAuley replied:

"Given a complete training program, it would be necessary to watch every mask very closely as the life of the cartridges that go with this equipment is not long, therefore, if a man were to walk into dangerous vapors with a cartridge approaching the end of its short life, he might be doing likewise."

## He knows the ABCs of circulation

A throwaway is just what its name implies.

It's an advertising paper — usually pretty flimsy — which gets junked.

In fact 60 per cent of them are tossed in the ashcan unread, according to a man who should know, Vernon Johnson of Chicago, a senior auditor with the Audit Bureau of Circulation.

"Most people view free publications as a nuisance because they come unexpectedly and can tip off potential burglars that the family is out of town. There is no way to stop a free publication from being delivered."

Johnson made the comments while in Victoria for the yearly audit of the circulation figures of Victoria Press newspapers, the *Victoria Times* and *The Daily Colonist*.

The bureau's main function is to assure advertisers that a publication's paid circulation is, in fact, within two per cent of its claims.

If the variance is more than two per cent, a special alert goes out to advertisers.

Although the Victoria Press audit is not yet completed, the final result will show its papers very close to published claims, and well within the two per cent guideline, Johnson said.

"This result is completely satisfactory."

He said the Audit Bureau of Circulation was established in 1914 to substantiate claims of magazines and newspapers about the extent of their paid circulation.

Any papers or magazines distributed free or at less than 50 per cent of the regular subscription rate cannot properly be counted as paid circulation, he said.

Company employees typically get newspapers or magazines at exactly half price and qualify as paid circulation.

ABC also does a study of which parts of the community read each newspaper or magazine, as an additional guide to advertisers.

Typically, businessmen read a morning paper at work downtown and an evening paper at home after work.

Johnson has spent 15 years travelling North America for audits, although he has also carried out long-term assignments in Iowa and New York. He has been in most major cities of the continent.

JOHNSON
. . . stranger in town

"In 1978 my assignment worked out perfectly. I spent the spring in Oregon, the summer in Saskatchewan, the fall in Alaska and winter in San Francisco. If every year was like that, this job would be perfect."

Living out of a suitcase is a bit wearying but most assignments are for at least three weeks, which allows enough time to settle in.

The audits of weekly papers, which can be done in less than a day, are exhausting because much of the time is taken up in travelling.

Magazine audits can be the most pleasant because they can take up to a year. Some major magazines like *Time* and *Reader's Digest* have a continual audit because of their fluctuating sales patterns.

With newspapers, publishers are required to file complete circulation reports every six months to the ABC.

After two reports are received, an auditor visits the company to verify the accuracy of the reports.

"We take a typical month and check everything — the sales reports, the returns, the cash received."

Auditors seldom do the same newspaper more than once and never more than twice, as a matter of ABC policy.

"It is important that an auditor never become too friendly with the people he is auditing. This keeps us on the move."

Often Canadian employees of ABC will do auditing in U.S. cities and Americans will audit in Canada.

The auditor should always be a stranger, he said.

*Lions give away wind and ball* — *Organ's kicking is Ottawa edge*

# Riders, Stamps gain berths in finals

By Canadian Press

"They gave us the ball and they gave us the wind," said Calgary Stampeders' wide receiver Willie Armstead. "That almost overwhelmed me and I figured: 'It's game over for those guys.' "

And it was.

The Stampeders overwhelmed British Columbia Lions 37-2 Saturday to win the Canadian Football League Western Conference semi-final.

However, it was a dogfight on Sunday with Ottawa Rough Riders surviving a second-half rally to nip Hamilton Tiger-Cats 29-26 to take the Eastern Conference semi-final.

Calgary meets defending Grey Cup champion Edmonton Eskimos on Sunday for the WFC final, while Ottawa takes on Montreal Alouettes on Saturday.

"If you look at the statistics, you'll see most games, no matter what the score is at halftime, are a dogfight right to the final whistle," said Ottawa defensive coach Joe Moss.

The Ticats generated 330 yards in total offence compared with 253 yards for the Riders. But Hamilton hurt its chances with three interceptions, two lost fumbles and 141 yards in penalties.

Ottawa led 23-10 at halftime only to see Hamilton fight back to a 26-26 tie in the final minutes before Gerry Organ kicked a game-winning 32-yard field goal with 1:47 left to play.

Organ had been plagued with inconsistency all season as he struggled to regain the footwork that made him a hit with the Ottawa fans before he retired for the 1978 season.

But he said Sunday's performance — five field goals — made it all worthwhile.

He said he spent extra time at practice all week working with holder Jimmy Jones and centre Donn Smith.

"Today it was just a matter of relaxing and poking it through. They were all hit well."

Condredge Holloway passed nine yards to Jeff Avery and Jon Sutton returned a pass interception 28 yards for Ottawa's TDs in the first half.

John Holland scored all the Hamilton touchdowns on passes from quarterback Tom Clements, who also threw two-point conversions to Leif Pettersen and Neil Lumsden. Zenon Andrusyshyn converted one score.

Hamilton coach John Payne said his "players played hard and made a gallant comeback."

"But then we got hit with a rash of penalties in the fourth quarter."

That included a penalty against linebacker Zack Henderson for roughing Holloway. The penalty kept alive the Ottawa drive that resulted in Organ's winning kick.

At Calgary, neither B.C. nor the Stampeders could take advantage of a strong wind during the first half and Calgary went into the break leading 8-1.

But when they came out to start the second half, the Stampeders found themselves handed not only with the wind advantage but also the ball and the B.C. choice was a crucial error.

Quarterback Ken Johnson, who had directed some impressive first-half Calgary drives without hitting paydirt, came out throwing. By the time he was finished 15 minutes later, Johnson had thrown three touchdown passes, the Stampeders had scored 29 points and the pro-Calgary crowd was getting ready for the Eskimos.

"They respected us so much deep that they gave us the short passes," said Johnson. "They gave us too much and we took advantage of it."

He completed 28 of 36 passes in the game for 467 yards and while he hit a few long ones, including a 50-yard touchdown strike to Armstead.

Following his touchdown strike to Armstead at 3:01 of the third quarter, Johnson hit James Sykes with a 25-yarder at 10:12 and Mike McTague with a 20-yarder at 14:31.

Ray Odums returned a partially-blocked punt 30 yards for Calgary's other touchdown. J. T. Hay's foot accounted for Calgary's other 13 points.

The Stampeders' defence was doing its share of work, too, sacking B.C. quarterbacks were sacked six times. Lions starter Joe Paopao was twice forced to leave the game.

So dominate was Calgary's defence that a shutout was averted only by Lui Passaglia's singles of 78 and 89 yard.

At halftime the Lions' net offence totalled minus-two yards. Their final total was 11 first downs and 113 yards offence — just 16 yards from rushing.

# Clean and fresh-looking guys centre of the action in NFL

By The Associated Press

Alex Karras wouldn't have appreciated the goings-on in the National Football League at the weekend.

Karras was the witty and monstrous Detroit defensive tackle who frowned on place kickers trotting on the field at the last moment with clean, fresh uniforms to decide the outcome of games.

But it was those kickers who turned around three NFL games Sunday and one Monday.

Washington's Mark Moseley and Mike Woods of San Diego booted last-minute field goals to secure Sunday victories, the Redskins edging St. Louis Cardinals 30-28 and the Chargers topping Cincinnati Bengals 26-24. But Toni Linhart missed two usually routine extra points and that was the difference in New York Jets' 14-12 loss to Buffalo Bills.

And in Irving, Tex., Tony Franklin's 59-yard field goal, second longest in NFL history, just seconds after Charlie Smith's first touchdown reception of the year, ignited Philadelphia Eagles to a 31-21 upset over Dallas Cowboys in the nationally-televised Monday night game.

It was a must victory for the Eagles, who had to withstand a typical fourth-period rally led by Roger Staubach, who threw two touchdown passes in the final six minutes. It was the Eagles' first victory ever in Texas Stadium and snapped a nine-game losing streak to the Cowboys, who had not lost to Philadelphia at home since 1965.

The loss dropped Dallas to 8-3 in the National Conference's Eastern Division, just a game ahead of both Philadelphia and Washington at 7-4.

In Sunday's other games, it was Houston Oilers 31, Oakland Raiders 14; Seattle Seahawks 29, Cleveland Browns 24; Miami Dolphins 19, Baltimore Colts 0; Tampa Bay Bucaneers 16, Detroit Lions 14; Pittsburgh Steelers 30, Kansas City Chiefs 3; Chicago Bears 27, Los Angeles Rams 23; New Orleans Saints 31, San Francisco '49ers 20; Green Bay Packers 19, Minnesota Vikings 7, New York Giants 24, Atlanta Falcons 3; and Denver Broncos 45, New England Patriots 10.

St. Louis erased a 27-7 deficit with three fourth-quarter TDs, but Moseley's 39-yard field goal with 36 seconds to play salvaged the important victory for Washington.

The winning three-pointer came despite a bad snap from centre which was salvaged by holder Joe Theismann. San Diego hung on to its share of the American Conference West lead by overcoming an early 14-0 deficit to overhaul the Bengals. Woods kicked field goals of 22, 42, 34 and 32 yards, the last one with 19 seconds left, for the Chargers' victory. The four field goals was a San Diego club record.

Linhart, cut earlier by Baltimore after missing some short field goal tries, cost the Jets dearly against Buffalo. Both teams scored two TDs, but the Bills' got the game's only extra points from Nick Mike-Mayer.

Tampa Bay stayed two games in front of Chicago in the NFC Central, rallying in the final 3½ minutes to erase a 14-6 deficit in defeating Detroit. Neil O'Donoghue kicked his third field goal of the game, a 28-yarder, and then Doug Williams threw a 23-yard TD pass to Larry Mucker following Dana Nafzinger's recovered fumble for the deciding points.

In Cleveland, the underdog Seahawks took away Cleveland's vaunted late-game lightning to defeat the Browns.

Seattle's Sherman Smith rammed for three touchdowns and Al Hunter added another to spark the Seahawks, now 5-6.

The winners held to their five-point margin by holding the ball for the last seven minutes and 29 seconds of the game. They ground out five first downs as they moved from their own 17 to the Browns' 12 before time ran out.

The explosive Browns, 7-4, have turned games to their advantage five times this season in the fourth quarter. After quarterback Brian Sipe scored on a three-yard run with 7:41 left, it appeared the stage was set for yet another come-from-behind victory.

The Browns overcame a 16-0 deficit to get back into the game, but Cleveland coach Sam Rutigliano noted: "We came back in the second half, but we didn't get the job done. If we could have held and got the ball back, I felt we could have scored again."

(Standings on page 21).

# MacLeish's burst spoils solid effort by Canucks

Times News Services

When you're hot, you're hot and when you're not — thank goodness for Rick MacLeish.

So said Philadelphia coach Pat Quinn after the speedy winger scored three goals in a 5-4 Flyers' win over Vancouver Canucks in a National Hockey League game Sunday at Philadelphia.

"We have talent, hard work and intelligence, the three ingredients a winner should have," Quinn said. "Some nights, one of those things will carry you. Tonight it was the talent of Rick MacLeish. I don't think we were thinking too well tonight."

The Flyers might have iced the decision early but repeatedly allowed Vancouver catch-up goals. Canucks coach Harry Neale said his crew's hustle was the reason.

"Our scouts told us Philadelphia has outworked everybody," Neale said. "I don't think they outworked us tonight.

"If you can be happy with a loss, I'm happy. They're the best in the league and for a team that's not supposed to be near the best, I think we did pretty well."

Brian Propp and Ken Linseman accounted for the other Philadelphia goals. Don Lever, Ron Sedlebauer, Rick Blight and Jere Gillis scored for Vancouver.

The Flyers now are 12-1-1, tops in the NHL, and have an eight-game winning streak, tying the team's longest ever.

The Canucks, playing .500 hockey with a 5-5-5 record, regained the lead in the Smythe Division by clipping the Red Wings 2-1 in Detroit Saturday night. Trailing 1-0, the Canucks pulled off their fifth victory when Blight and Rick Vaive scored within a 68-second span in the third period.

In Chicago, Black Hawks' coach Eddie Johnston made a plea for a mandatory retirement age of 50 for players.

Johnston made his plea after Gordie Howe — the 51-year-old Hartford Whalers' playing grandfather — fired his second goal of the game at the 12:21 of the final period to lift Whalers into a 5-5 tie with the Black Hawks.

"We were glad to get out of this one with a point," Johnston said. "But I would say Gordie Howe should not play anymore."

"He should quit," Johnston added, laughing.

"Gordie's shot is as good as ever that's one thing that has not slowed down," Whalers coach Don Blackburn said. "Yeah, the old man did the job tonight."

Dave Keon, at age 39 no youngster himself, also scored two goals for the Whalers.

In other games Sunday, Toronto Maple Leafs beat Edmonton Oilers 6-3, Pittsburgh Penguins downed New York Rangers 4-1, Boston Bruins defeated Atlanta Flames 6-3, Quebec Nordiques beat St. Louis Blues 4-1 and Colorado Rockies upset Buffalo Sabres 5-3.

Veteran Ron Ellis paced the Leafs attack with a pair of goals in Edmonton. Pittsburgh centre Greg Malone set up goals by linemates Gary McAdam and Pat Hughes, and then scored the winner as the Penguins upset the Rangers.

Lucjeb DeBlois scored twice for the Rockies to give Colorado its first victory on the road this season and its first win ever in Buffalo. Wilf Paiement, Rene Robert and Don Saleski also scored for the Rockies.

Don Luce, Derek Smith and Craig Ramsay scored for Buffalo.

(Summaries on page 17).

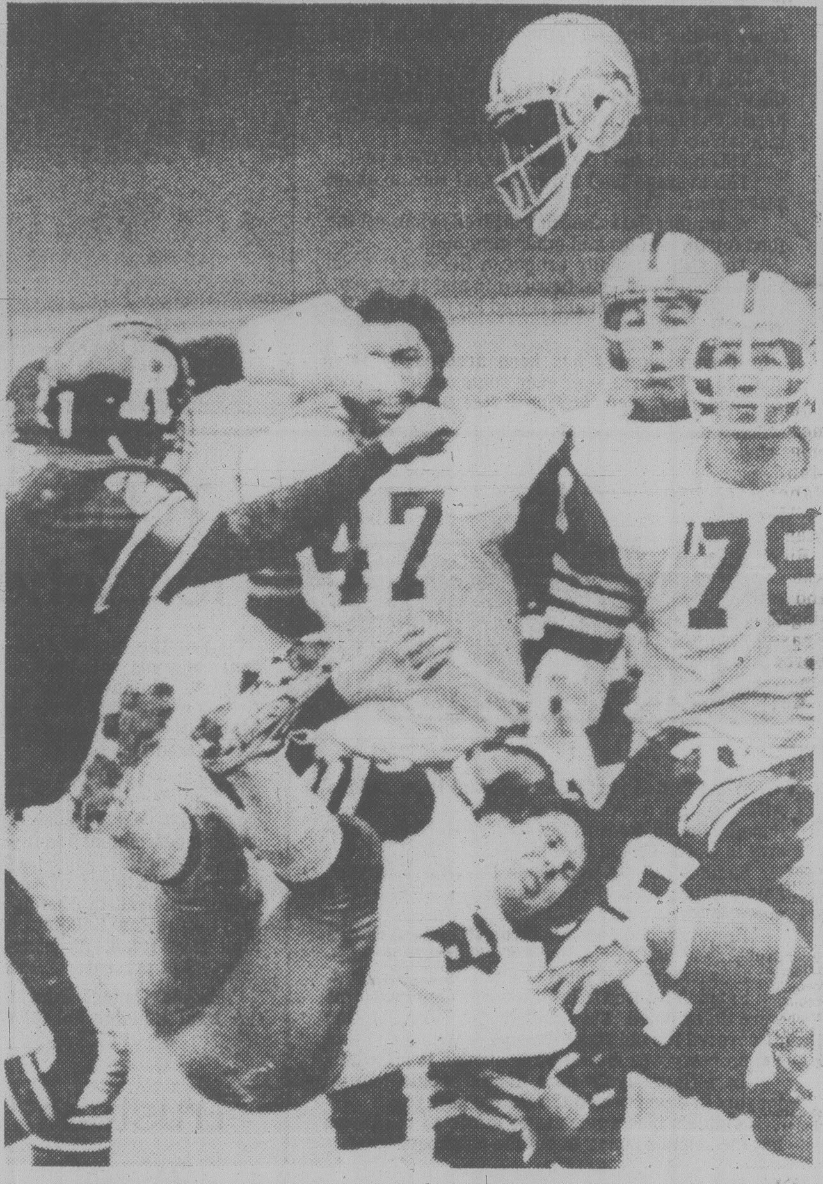

TAKE THAT TOM CLEMENTS!--Helmet belonging to Tom Clements flies high and ball squirts sideways as Hamilton quarterback gets clobbered by Ottawa Rough Rider pair of Larry Brune (left) and Larry Foxx (right) during Canadian Football League playoff game Sunday in Ottawa. Clements Tiger-Cats also had to take defeat, losing tough, 29-26 struggle. (CP photo)

# Cats' turn to taste Prairie hospitality

Portland Winter Hawks' treatment by teams in the Eastern Division of the Western Hockey League is appreciated in Victoria and Seattle.

Prairie hospitality was definitely lacking during Portland's five-game swing through the Eastern Division. Hawks mustered only one victory, that at the expense of the trailing Great Falls Americans, and lost four.

Medicine Hat Tigers clipped Portland 8-6 Saturday and Lethbridge Broncos tacked on an 8-4 defeat before the Hawks retreated to the West Coast.

Portland's lack of success benefitted Victoria Cougars and Seattle Breakers. Cougars were able to maintain a grip on first place, padding their hold with Saturday's impressive 8-3 decision over the Breakers at Memorial Arena, while the Hawks "spent" a games-in-hand advantage.

The Breakers, rebounding with a 3-1 Sunday victory over New Westminster Bruins, have closed to within seven points of the second-place Hawks.

Now it is the Cougars' turn to test the Prairie teams. Victoria's first Prairie visit of the season will take the Cougars to Calgary tonight and to Lethbridge on Wednesday.

The Cougars, who opened with 10 straight victories before slumping into mediocrity for a few games, turned in one of their best team efforts of the season, much to the delight of 3,440 fans Saturday.

With all four lines shooting and skating strongly, the Victoria squad gained some revenge over the team that has dealt the Cougars their two losses this season.

Improved shooting was the key. Victoria out-shot Seattle 50-32 and only the work of netminder Ken Hodge kept the Cougars from running the goals total into double figures.

Winger Greg Adams led the way with three goals while rookie Grant Rezansoff added two. Barry Pederson, Bob Smith and Greg Palmer counted singles. John Neeld, Dean Postlewaite and John Strait scored for Seattle, now 2-4 against the Cougars.

Neeld scored twice and Dan Held pumped in what proved to be the winner in New Westminster as the Breakers extended Bruins' winless record on home ice to an eighth game.

In other games Sunday, Regina Pats beat Medicine Hat Tigers 13-3 in a penalty-filled game and Brandon Wheat Kings outscored Saskatoon Blades 7-5.

The wild affair in Regina resulted in a total of 230 minutes in penalties. The two clubs were assessed fourteen majors, 25 minors and eleven game misconducts. A bench-clearing brawl in the second period accounted for 50 penalties totalling 109 minutes.

Broncos ended a three-game winless run by defeating Portland.

(Summaries on page 15).

## Laface wins top prize of $10,000

PRINCE GEORGE (CP) — Wayne Laface of Vernon won the $28,000 Tournament of Champions curling bonspiel Monday with a 6-4 win over Bob Chlan of Prince George in the men's final.

The $8,000 women's event was won by Kerrylynn Richard of Kelowna.

Laface won $10,000 while Chlan took $6,000. Glen Pierce of Pitt Meadows took third, defeating Randy Brown of Vernon 9-7.

Richard defeated Heather Haywood of Richmond 13-3 to win $2,200. Haywood won $1,600.

# Meyers leaving Pacers for women's hoop loop

EAST RUTHERFORD, N.J. (AP) — Ann Meyers will sign a three-year contract Wednesday worth $130,000 with New Jersey Gems of the Women's Professional Basketball League, The Associated Press has learned.

Meyers, who failed in her bid to make Indiana Pacers and become the first woman in the National Basketball Association, will earn $50,000 this season and $40,000 for each of the next two years.

The 5-foot-10, 24-year-old Meyers is giving up a $50,000 broadcasting job with the Pacers to join the Gems, who begin their second season Saturday night with a home game against Washington.

Meyers will be introduced at a Wednesday morning news conference at Giants Stadium.

"The contract is straight pay, with no deals," a source told The AP. "Is it unusual for her to make less money in her second year than her first? What's to say she will be worth more in her second year? Plus, the $50,000 from the Pacers was just for this season."

The average salary in the league is about $10,000.

"She adds credibility to the league," said Gems owner Robert Milo. "She is someone a lot of people want to see because she had the guts to do what she did. She will bring excitement to the league and help other teams fill seats. She will also be the superstar that our league needs."

The Gems posted a 9-25 record last year, the first for the WBL. They lost $130,000 and Milo, who bought the team two months ago, said he doesn't expect to make money for three years.

# Three city rinks qualify

Three Victoria rinks, two from the host from Playland Club, and a veteran competitor from the mainland have won half their entry fee into the VI 90 New Dominion Hotel cash bonspiel at Playland later this month.

Barry Harvey and Bruce Coulter are the Playland skips, Trev Fisher of New Westminster is the popular veteran and Bill Morris of Juan de Fuca is the other qualifier who emerged from this weekend's 37-rink qualifying bonspiel at Playland.

Fisher and Harvey went through the double-knockout competition undefeated.

Fisher defeated Al Frame of the Racquet Club 6-3 in one "A" final and Harvey edged Willard Peterson of Mission 6-4 in the other.

Coulter and Morris won their places through "B" Event. Coulter defeated Frame 6-4 and Morris downed Peterson 8-5.

The four rinks each receive $250, which is half the entry fee for the forthcoming 32-rink cash bonspiel.

The $25,000 cash spiel has drawn a select list of invited rinks from Western Canada, plus two from host Playland, and the four rinks decided on Monday. It takes place Nov. 29-Dec. 2.

First prize will be $10,000.

## Mike Turyk boosts total to 26 aces

Victoria Golf Club's hole-in-one master has done it again.

Mike Turyk recorded the 26th ace of his golfing career Sunday when he sank his tee shot on the 120-yard eighth hole while playing in a threesome with Alex Gower and Charlie Keennan.

It was the third ace of the year for the 61-year-old Turyk. He counted his other 1979 aces on March 13 and Oct. 6.

## Equestrian award winners

TORONTO (CP) — Denis Whitaker, chairman of the Canadian equestrian team for 19 years, and dressage rider Cindy Neale of King, Ont., were named winners of the Martini and Rossi horseman and horsewoman of the year awards Monday.

Mr. and Mrs. C.C. Carpenter of Victoria were among the nominees for the awards.

## HOCKEY TRAIL

**SUNDAY**

**American League**
Binghamton 4 Hershey 2
New Haven 9 Adirondack 5
Nova Scotia 8 Syracuse 4
Springfield 3 Rochester 2

**Central League**
Indianapolis 4 Oklahoma City 3

**International League**
Kalamazoo 10 Muskegon 1
Dayton 6 Port Huron 3
Saginaw 7 Flint 7
Toledo 4 Grand Rapids 0
Milwaukee 4 Fort Wayne 4

**Eastern League**
Baltimore 5 Hampton 0

**Alberta Junior**
Calgary 6 Sherwood Park 5
Red Deer 7 Fort Sask 4

**B.C. Junior**
Bellingham 7 Merritt 2
Kamloops 4 Penticton 1

**SATURDAY**

**American League**
Hershey 6 Binghamton 3
Maine 3 Adirondack 2
Syracuse 8 New Brunswick 5
Rochester 7 Springfield 6

**Central League**
Dallas 6 Fort Worth 4
Houston 8 Birmingham 4
Indianapolis 2 Tulsa 0

**International League**
Port Huron 5 Muskegon 2
Flint 6 Saginaw 4
Dayton 5 Kalamazoo 3

**Eastern League**
Hampton 3 Erie 2
Johnstown 5 Utica 4
Richmond 4 Baltimore 2

**Western International**
Trail 4 Spokane 3
Kimberley 9 Nelson 3
Elk Valley 8 Cranbrook 3

**Alberta Junior**
Fort Sask. 10 Cal Spurs 3
Red Deer 3 Taber 2

**B.C. Junior**
Nanaimo 9 Merritt 3
Chilliwack 5 Kelowna 4
Bellingham 6 Abbotsford 3

# Tide survives shock to take Cup opener

Vancouver Island Crimson Tide has cleared what may be the toughest hurdle and is again running on a collision coure with the University of British Columbia Thunderbirds in the annual McKechnie Cup rugby series.

Recovering from the shock of an opposition try in the opening minute, the Islanders launched their pursuit of the provincial intercity championship Sunday by defeating the Vancouver Reps 10-7 at Swangard Stadium in Burnaby.

Thunderbirds were in action Saturday and they had an easier outing as they romped to a 22-9 triumph over the Fraser Valley Reps.

Bob Brown, charging up from his fullback position to finish off a spectacular backfield movement, jolted the Tide by scoring a Vancouver try in the early exchanges, but the Islanders snapped shackles on Rep attackers the rest of the way.

The front five of the Tide forwards dominated their rivals in the set pieces, denying the always-dangerous Vancouver backs their usual opportunities and providing plenty of balls for the Island runners.

When the Vancouverites did get the ball to their trio of international backs — Gary Hiryama, John Billingsley and Spence McTavish — they usually found Tide centres Greg Smith and Paul Monaghan thwarting the threats with strong tackling and excellent positional play.

Pat Trelawny's penalty goal trimmed the Vancouver margin to 4-3 at the intermission and the visitors moved ahead 10-4 during the second half on another Trelawny penalty goal and a try by Jaimie Hawthorne.

Never quite out of the running, Vancouver trimmed the deficit to three points on a penalty goal by Billingsley with two minutes remaining but couldn't discover another crack in the Island defence.

It was an important victory for the Tide and coach Don Burgess, who had predicted Vancouver would be a tougher foe this season than the Thunderbirds, who ended a three-year Vancouver Island reign last year by nipping the Tide 10-9.

In a junior match, Vancouver overcame a 15-4 Island lead at halftime and tripped the Junior Tide 19-15.

For the Islanders, Kerry Cambridge, Don Driedger and Mark Pinckard scored trys and John Clark booted a penalty goal.

In Saturday's junior contest, the UBC squad cruised to a 33-0 victory over Fraser Valley.

# Undeserving Pacers win

SALT LAKE CITY (AP) — Coach Bob Leonard said Indiana didn't deserve to win, but thanks to a three-point play Leonard had the 500th victory of his career, all with the Pacers.

A three-pointer by Pacer Joe Hassett tied the score at 99 and forced the game into overtime as Indiana beat Utah Jazz 113-105 in the only National Basketball Association contest Monday night.

"I don't care what everyone else thinks. It (the three-point play) is one of the greatest plays and it simply gives the fans more," Leonard said.

"We were looking for it (a three-pointer) there at the end, when Hassett came in," Leonard said. "He won a game earlier this year for us with one."

Johnny Davis had missed a three-point attempt, then Hassett, who played only 16 minutes, hit the second attempt at it with two seconds left to make it 99-99 in regulation play.

"I thought we did a good job on defensing the first three-point attempt by Johnny Davis, but they got the rebound and kicked it back out to Hassett," said Utah coach Tom Nissalke. "It would have been very difficult to stop his shot."

Indiana trailed most of the game and went ahead 96-95 on a short jumper by James Edwards with 27 seconds left in regulation play.

But Utah's Tom Poquette sank four straight free throws to give the Jazz a 99-96 lead with 20 seconds left and set the stage for Hassett's heroics.

Pacers went on to outscore Utah 14-6 in the overtime period.

"We didn't deserve to win," said Leonard. "We did some things good when it counted, but we weren't sharp overall."

"It was a tough loss for us," said Nissalke. "We are starting to play better every game, and that makes this loss tough."

Nissalke watched his team lose its eighth straight and fall to 2-13, while Indiana improved its record to 8-9.

Adrian Dantley led the Jazz with 39 points and Poquette added 20, season highs for them.

Davis had 29 for Indiana, James Edwards 20, Alex English 18 and Mickey Johnson 16.

## Gamble hurt in basketball

NEW YORK (AP) — The New York Yankees reported Friday that outfielder-designated hitter Oscar Gamble broke his left collarbone playing basketball Wednesday night in Montgomery, Ala.

Gamble, one of the hottest hitters in baseball in the month of September, was examined by the Yankees' team physician and was reported to be in satisfactory condition. It is not expected that he will miss any of spring training for the 1980 season.

## SPORTS MENU

**TONIGHT**

**BASKETBALL**

9 p.m. — Victoria Senior "B" Women's League, Vidalin Construction vs. Morris Printing, Lansdowne Junior High School.

**HOCKEY**

7:30 p.m. — South Vancouver Island Junior "B" League, Saanich vs. Juan de Fuca, Pearkes Arena.

**CURLING**

9 p.m. — Harley Davidson series, Racquet Club of Victoria.

**WEDNESDAY**

**BASKETBALL**

9 p.m. — Victoria Senior "B" Women's League, Williams Automotive vs. Sneekers, Lansdowne Junior High School.

9 p.m. — Victoria Senior "B" Men's League, Trilec Seniors vs. Trilec Juniors, Central Junior High School; Victoria Athletics vs. Henderson Realty, S.J. Willis Junior High School.

**HOCKEY**

8:15 p.m. — South Vancouver Island Junior "B" League, Fuller Lake vs. Lake Cowichan, Fuller Lake Arena.

8:15 and 8:30 p.m. — South Island Big Six League, Leafs vs. Blades, Esquimalt Sports Centre; Merchants vs. Pats, Juan de Fuca Arena.


SAANICH NEEDS
STRONG, INDEPENDENT, UNDERSTANDING LEADERSHIP
JUDY NYQUIST
Has A Proven Record Of Service To People In Our Community.

- Resident of Saanich for 16 Years.
- Originated and produced Lions Telethon in Greater Victoria 1974-1978.
- Is in Favour of Responsible, Controlled and Appropriate Growth in Local and Community Planning.
- Will Listen and Draw on Community Opinions, Skills, Concerns and Ideas.

Judy Nyquist: *"We have a responsibility not only to ourselves, but to our youth . . . the future generations of tomorrow which will inherit our decisions and actions of today."*

FOR SAANICH ALDERMAN VOTE NYQUIST, Judith X

For information and transportation, 477-9555
Inserted by Judith Nyquist Campaign Committee


# Gulls bounce Legion

Juan de Fuca Gulls led most of the way while tripping Esquimalt Legion 6-3 Monday night in a South Vancouver Island Junior "B" Hockey League game at Juan de Fuca Arena.

Rick Milligan led Gulls, who held period leads of 2-0 and 3-2, with two goals and singles were added by Ian Fraser, Dave Kjolberg, Barry Girbav and Dan Houston.

Mark Grier, Russ Kennedy and Mike Bradstock scored for Esquimalt, which tied the score 2-2 briefly in the second period.

Doug Thornton of Esquimalt was the busiest goaltender with 46 saves while Randy Vowels turned aside 30 shots on the Juan de Fuca net.

| | G | W | L | T | F | A | P |
|---|---|---|---|---|---|---|---|
| Saanich | 13 | 13 | 0 | 0 | 120 | 31 | 26 |
| Oak Bay | 12 | 8 | 3 | 1 | 72 | 61 | 17 |
| Fuller Lake | 12 | 8 | 4 | 0 | 99 | 56 | 16 |
| J. de Fuca | 13 | 5 | 7 | 1 | 64 | 69 | 11 |
| Lake Cow. | 12 | 1 | 10 | 1 | 55 | 109 | 3 |
| Esquimalt | 14 | 1 | 12 | 1 | 39 | 123 | 3 |

## Butler keeps national title

HALIFAX (CP) — Peter Butler of Calgary, Alta., representing the Prairie region, won the senior men's crown for the second year in a row at the Canadian cross-country championships during the weekend.

Butler, winner of the Canadian university cross-country championships Nov. 3 in Toronto, was the first Canadian finisher in the field of 105 runners which included a number of Americans.

Greg Myer and Danny Dillan of the Greater Boston Track Club, running as guests in the race, were the first to cross the finish line with Butler third over-all.

## JUNIOR SUMMARIES

**WESTERN DIVISION**

| | G | W | L | T | F | A | P |
|---|---|---|---|---|---|---|---|
| Victoria | 15 | 13 | 2 | 0 | 76 | 35 | 26 |
| Portland | 17 | 11 | 6 | 0 | 84 | 69 | 22 |
| Seattle | 18 | 7 | 10 | 1 | 71 | 101 | 15 |
| New West | 20 | 2 | 17 | 1 | 55 | 100 | 5 |

**EASTERN DIVISION**

| | G | W | L | T | F | A | P |
|---|---|---|---|---|---|---|---|
| Billings | 17 | 10 | 6 | 1 | 96 | 73 | 21 |
| Calgary | 13 | 10 | 3 | 0 | 69 | 49 | 20 |
| Medicine Hat | 20 | 10 | 10 | 0 | 89 | 105 | 20 |
| Regina | 15 | 9 | 6 | 0 | 99 | 69 | 18 |
| Brandon | 17 | 9 | 8 | 0 | 83 | 80 | 18 |
| Lethbridge | 19 | 8 | 9 | 2 | 104 | 82 | 18 |
| Saskatoon | 18 | 8 | 10 | 0 | 82 | 88 | 16 |
| Great Falls | 13 | 1 | 11 | 1 | 31 | 88 | 3 |

NEXT GAMES: Tonight — Victoria at Calgary, Regina at Billings, Medicine Hat at Brandon.

**SUNDAY**

SASKATOON (5) — Kevin MacNaught, Blake Stephen, Lorne Bokshowan, Kelly Kuspira, Tim Hack; BRANDON (7) — Don Gillen 2, Dave MacDonald, Kelly McCrimmon, Steve Patrick, Don Dietrich, Dave Chartier. Attendance: 3,438.

MEDICINE HAT (3) — Mike Winther, Darren Halasz, Stewart Robertson; REGINA (13) — Doug Wickenheiser 3, Darren Veitch 3, Brian Varga 3, Mike Blaisdell 2, Brent Pascal 2. Attendance: 3,001.

PORTLAND (4) — Tim Tookey 2, Ron Chorney, Robert Geale; LETHBRIDGE (8) — Mike Moller 2, Norm Flynn, Roger Wolfe, Doug Morrison, Len Overbeeke, Gord Williams, Kelly Rissling. Attendance: 3,284.

SEATTLE (3) — John Neeld 2, Dan Held; NEW WESTMINSTER (1) — Pat McGill. Attendance: 2,021.

**SATURDAY**

**SEATTLE 3, VICTORIA 8**

**First Period**

1. Victoria, Adams 12 (Robinson, Jansch) 2:01

**Penalties**—Mesic Se 0:17, Robertson V 5:45, Hunter Se 11:17, Jansch V 11:40, Postlewaite Se, Robertson V 13:24, Neeld Se 15:08.

**Second Period**

2. Victoria, Pederson 10 (Jacobson, McCarthy) 3:35
3. Seattle, Postlewaite (Buecker, Hunter) 4:55
4. Victoria, Rezansoff 5 (Yachimec, McGill) 5:21
5. Victoria, Adams 13 (McCarthy, Dawes) 17:32
6. Seattle, Neeld (Postlewaite) 18:47

**Penalties**—Mesic Se, Robinson V majors 0:30, Channell Se, McCarthy V 7:40, Deschenes V 12:59.

**Third period**

7. Victoria, Smith 4 (Morrison, Robertson) :07
8. Seattle, Strait (Ward, Haight) 1:30
9. Victoria, Adams 14 (Pederson) 1:53
10. Victoria, Palmer 6 (Jansch, Coldwell) 2:37
11. Victoria, Rezansoff 6 17:43

**Penalties** — Jacobson V 1:19; Marsh Se 9:59; B. Graves Se, Morrison V 13:57; Buecker Se, Robertson V majors, Held Se 19:04.

**Shots on goal**

| | | | | |
|---|---|---|---|---|
| Seattle | 7 | 13 | 9 | — 29 |
| Victoria | 12 | 13 | 17 | — 42 |

**Goalkeepers**: Hodge, Seattle, Eastman, Victoria.

**Attendance**: 3,440

PORTLAND (6) — Tim Tookey 4, John Multan, Robert Geale; MEDICINE HAT (8) — Steve Tsujiura, Darren Halasz, Kelly Carson, Mike Winther, Ken Solheim 2, Kevin Ginnell, Curt Broadhead. Attendance: 2,587.


STORMS
INSIDE OUTSIDE STORMS
• STORE FRONTS
• MIRRORS
• CHANGE SINGLE TO THERMO
• GLASS
HUMPHREY ALUMINUM
382-8922
435 HILLSIDE



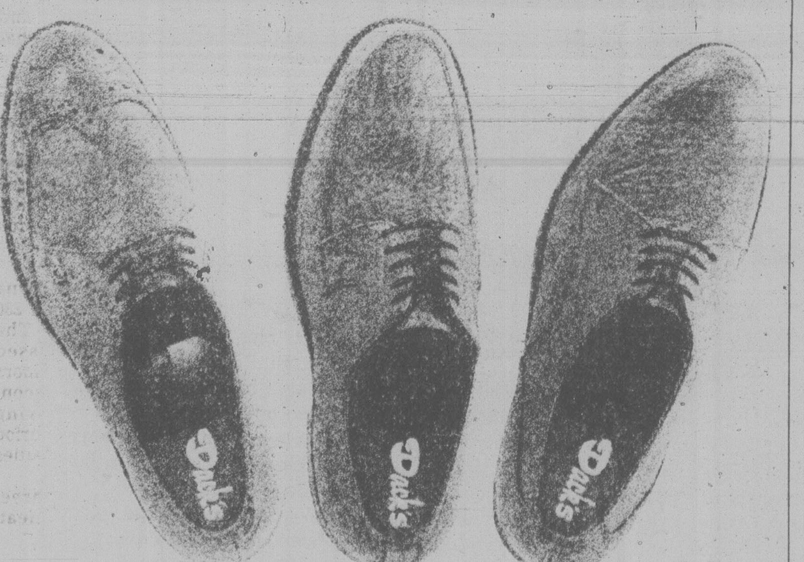

GENUINE CAMEL

The ultimate in comfort and fashion.
Soft flexible and distinctive Camel leather styled to fit your business or weekend wardrobe

B to G fittings, sizes 5 to 15
From $90 to $110

Dack's
*Shoemaker to Canada's Best Dressed Men*
703 FORT STREET—VICTORIA
(Fort and Douglas) Phone 381-6211
OPEN FRI. 9 A.M. TO 9 P.M.



SAVE ON THE BIG BITE.

Firestone® SNOW CHAMPION SNOW BITER®

This sale puts a lot of bite into your winter driving without taking a big bite out of your budget. Firestone Bias Snow Biters really give you more bite for your buck. This husky winter tire bares a mouthful of 4 ply traction at a very reasonable price. Firestone Snow Champion Snow Biters are just waiting to sink their teeth into a mouthful of snow, and right now at sale prices.

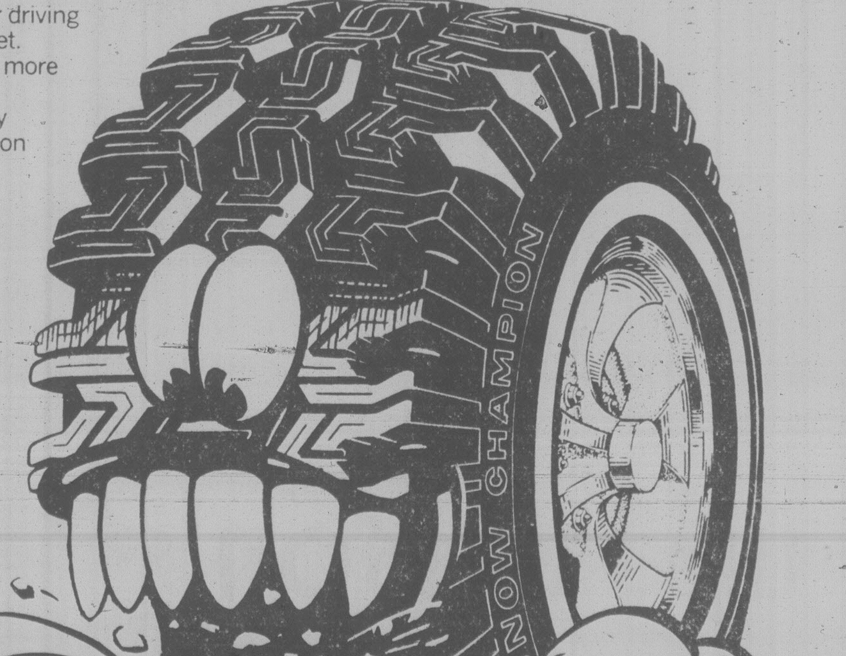


WHITEWALLS

| SIZE | REG. PRICE | SALE PRICE WHITEWALLS |
|---|---|---|
| A78/13 | $ 38.30 | $ 33.15 |
| B78/13 | $ 39.65 | $ 34.27 |
| B78/14 | $ 40.00 | $ 34.59 |
| C78/14 | $ 40.43 | $ 34.96 |
| D78/14 | $ 42.25 | $ 36.55 |
| E78/14 | $ 42.98 | $ 37.13 |
| F78/14 | $ 44.35 | $ 38.37 |
| G78/14 | $ 48.20 | $ 41.67 |
| H78/14 | $ 51.64 | $ 44.63 |
| F78/15 | $ 45.30 | $ 39.12 |
| G78/15 | $ 49.15 | $ 42.48 |
| H78/15 | $ 52.60 | $ 45.49 |

BLACKWALLS EVEN LESS!

HURRY! SALE ENDS DEC. 1/79

TOWN & COUNTRY®
SUP-R-BELT® SNOW BITER
WHITEWALLS

Our sale prices will satisfy your wallet but winter will be hard-pressed to satisfy the appetite of our Firestone Belted Snow Biter. Two body plies, plus stabilizer belts for superb control, comfort and mileage. And they give a smooth, quiet ride on dry pavement too!

| SIZE | REG. PRICE | SALE PRICE WHITEWALLS |
|---|---|---|
| E78/14 | $ 58.15 | $ 47.06 |
| F78/14 | $ 61.60 | $ 49.88 |
| G78/14 | $ 66.40 | $ 53.72 |
| H78/14 | $ 71.20 | $ 57.66 |
| F78/15 | $ 63.55 | $ 51.47 |
| G78/15 | $ 67.25 | $ 54.48 |
| H78/15 | $ 71.87 | $ 58.19 |
| J78/15 | $ 79.10 | $ 64.06 |

BLACKWALLS EVEN LESS!

HURRY! SALE ENDS DEC. 1/79

TOWN & COUNTRY
SNOW BITER BIAS OR BELTED RETREADS

Here's a set of re-built teeth that would make any dentist proud. The wide, aggressive 3 rib "Z" bar tread design eats through snow with the confidence and dependability of original-teeth Snow Biters. Tread rubber is compounded for maximum traction in subzero weather.
**Priced to give you the most bite for your buck.**

| SIZE | PRICE |
|---|---|
| A/B78/13 | $25.95 |
| E/F78/14<br>F78/15 | $28.95 |
| G/H78/14<br>G/H78/15 | $31.95 |

USE OUR Firestone CREDIT PLAN OR master charge AMERICAN EXPRESS CHARGEX VISA

ASK ABOUT OUR 90 DAY PAYMENT PLAN

CALL FOR AN APPOINTMENT

Firestone Stores
2882 DOUGLAS ST.
AT GARBALLY AT BURNSIDE
385-1404

STORE HOURS:
8:00-5:30 Mon.-Fri.
8:00-4 SAT.

Regd T.M. — Firestone Canada Inc. Regd User

# Vikings, Vikettes Loos family affair

Times News Services

The husband and wife duo of Billy and Carol Loos led University of Victoria basketball teams to victories Saturday night in the Canada West University Athletic Association.

Billy scored 40 points at the University of Lethbridge where the Vikings defeated the Pronghorns 90-77.

At the University of Saskatchewan, Carol had 28 points as Vikettes defeated the Huskiettes 86-53.

In other women's games, University of Calgary Dinnies edged University of Alberta Pandas 51-50 and the Lady Pronghorns beat University of British Columbia Thunderettes 64-51 at Lethbridge.

Friday night Lethbridge beat British Columbia 77-76. Alberta nipped Calgary 51-50 and Victoria beat Saskatchewan 60-40.

In the only men's game Friday, Victoria beat Lethbridge 103-88.

Billy Loos, who won the league basketball scoring title in 1977-78, finished the two-game weekend series with 57 points. Carol, who won the ladies' scoring title that same year as Carol Turney, had 49 points in her first two games after returning to college ball following a one-year absence.

Defending men's scoring champion Perry Mirkovich had 16 points for Lethbridge in the only men's series on the opening weekend schedule.

In women's play at Saskatoon, Sheila Brennan had 17 points for Huskiettes. At Calgary, former Panda Lori Chizik had 14 points for the Dinnies and Trix Kannekens had 26 points for Alberta.

At Lethbridge Pam Mann scored 20 points for the Lady Prownhorns and Agnes Baker had 29 for UBC.

Vikettes and Vikings are home Friday and Saturday to the University of Alberta at McKinnon gym. Game times are 6:30 and 8 p.m.


IN OAK BAY
ELECT
MABELLE MURPHY
NOV. 17th

- Maintain a realistic tax level without decreasing our current municipal services.
- Work towards speeding the development of the Sewage Treatment Plant for Oak Bay.

For transportation call 598-4404

COMMUNITY INVOLVEMENT
- Director Senior Citizen Recreation Centre
- Returning officer last Provincial election in the Oak Bay—Gordon Head riding

ON NOV. 17th FOR THE ONE YEAR TERM VOTE

| MURPHY MABELLE | X |
|---|---|

INSERTED BY THE ELECT MURPHY COMMITTEE


## Bears take soccer title

EDMONTON (CP) — A halftime player movement paid handsome dividends Sunday for University of Alberta Golden Bears who won their first Canadian Interuniversity Athletic Union soccer championship since 1972.

The Bears beat St. Mary's Huskies of Halifax 2-0.

Bears coach Peter Esdale, named CIAU coach of the year after the game, was forced to move Ase Ayabahan from midfield to forward at halftime when centre forward Philip Webb limped off with a sprained ankle.

Ayabahan scored only his second goal of the season to end a scoreless deadlock in the 51th minute, then made a fine cross to Rudy Bartholomew to set up the second goal in the 77th minute.

## Games date set

EDMONTON (CP) — February 16 has been set as the date for the second annual Edmonton Journal international indoor games, which will present some of the world's best track and field athletes.

## Victoria Drivers honored

Victoria drivers shared in the awards list at the International Conference of Sports Car Clubs annual banquet and awards night in Seattle, Saturday.

John Erith was first in the D Improved Sedan category and Marilyn Smith second in D Improved Sedan.

John Kendrew was first in C Improved Sedan category, Gordie Munroe first in Class Formula Atlantic, Paul Bains third in B Sports Racing and Harry Piller third in D Sports Racing.

# Three in row for Tracy

By The Associated Press

Tracy Austin dumped Martina Navratilova for the third time in a row to win a tournament in Stuttgart, West Germany, and Jimmy Connors won a title in Hong Kong on Sunday.

Meanwhile, in Stockholm, defending champion John McEnroe of the United States, down a set and trailing 1-3 in the second, fought off a brisk challenge from fellow countryman Gene Mayer on Monday to win the men's singles title at the $210,000 Stockholm Open tennis championship.

The top-seeded McEnroe downed Mayer 6-7, 6-3, 6-3 to become the first player ever to win this tournament two years in a row.

Stan Smith and Arthur Ashe both won the tournament twice, but not in successive years.

After splitting the first two sets, McEnroe hit a hot streak in the final four games, jumping all over Mayer.

Mayer had just broken him for a 3-2 lead and McEnroe responded by crashing his racket in anger. He picked up a new racket — and it seemed to be a magic one.

He lost just two point in the final four games. After breaking back to love for 3-3, McEnroe overcame 0-30 in the next to lead 4-3. He wrapped up the match with two more love games.

"I knew it would be a tough match," McEnroe said later. "Gene has improved a lot since last year and he played extremely well here."

McEnroe's 10th singles title of the year — including the Masters, the WCT finals and the U.S. Open — was worth $25,000.

In just 16 months since turning pro, the 20-year-old New Yorker has won more than $1 million — a faster financial start than either Borg or Connors.

Austin, the 16-year-old U.S. Open winner, devastated Navratilova 6-2, 6-0. Navratilova, No. 1 player in the world on computer points, said, "It was a bad day at the office . . . one of those days."

Navratilova, two-time Wimbledon champion, simply could not get the tough Austin off the baseline. Austin took just 56 minutes to win. She was given a choice of a first prize of $20,000 or a sports car, and took the car.

In the women's doubles final, Billie Jean King and Navratilova teamed to beat Wendy Turnbull and Betty Stove 6-3, 6-3.


Once, Claire believed she had the greatest job in the world.

Square Claire, her friends tease her, and Claire is the first to agree.

She's never fancied a career.

Liberation is not her style.

The only fulfillment she ever wanted was to marry the man she loved and raise a happy family.

You wouldn't think of Claire as a candidate for a drinking problem — but you'd be wrong.

The trouble began with her husband's success. The more demanding his work became, the less time he had for Claire.

Now it's the children. Suddenly they're independent young adults, eager to be off on their own.

Claire feels lost and no longer needed. Alone at home, she's started drinking to pass the time, hoping that would somehow solve things.

Of course, it won't. There isn't a beer, a wine or a spirit made that can cure loneliness or, indeed, any unhappy situation. Qualified professional help is what Claire should trust to get out from under her problem.

The wisdom of enjoying a drink sensibly is easy enough to accept when things are going well. But it's when the going gets rough that moderation is even more vital to remember.

Seagram


# Smythe, Jackson take tennis titles

Peter Smythe and Enid Jackson captured the "A" singles titles Saturday during finals of the week-long Racquet Club Open invitational indoor tennis championships.

Smythe dropped Marty Taylor 6-0, 6-4 in the men's final while Jackson earned the women's crown with a 6-2, 6-1 decision over Kelly Davies.

Taylor and club-professional Russ Hartley won the men's doubles, the mother-daughter team of Bev and Adrienne Cooper topped the women's doubles and Davies and Gary Peadle earned the mixed doubles title.

A total of 62 singles players and 40 teams competed in the tourney.

Results:

Women's "A" singles — Enid Jackson def. Kelly Davies 6-2, 6-1;

Women's "B" singles — Shar Beatty def. Amanda Levey by default;

Men's "A" singles — Peter Smythe def. Marty Taylor 6-0, 6-4;

Men's "B" singles — John Miller def. Bud Brice 7-6, 7-6;

Women's doubles — Bev and Adrienne Cooper def. Nancy Hill and Pat Hall 7-6, 6-1;

Men's doubles — Russ Hartley and Taylor def. Smythe and Scott Braley 6-4, 6-4;

Mixed doubles — Davies and Gary Pedle def. Joan Kendrick and Hartley 6-7, 7-5, 7-5.

## Girls soccer

Results of matches played Saturday in the Victoria and District Girls' Soccer Association:

**Division 1:** Debbie's Boutique 1 Gar's Trophys 6, Oak Bay Chargers 4 Gorge FC 0.

**Division 2:** Fountain of Beauty 4 Shandley-Tuson Insurance 1, Cordova Bay Cougars 5 Oak Bay 0.

**Division 3:** Gorge FC 7 Roadrunners 0, Nasell Disposal 0 Oak Bay Raiders 7.

**Division 4:** Oak Bay 1 Gordon Head Pacific Trollers 0, Cordova Bay Galleons 1 JDF Hangouts 2.

**Division 5:** Gordon Head Muppets 0 Gorge FC 1, West Coast Acorns 2 West Coast Savers 0, Cordova Bay Pumpkins 0 Gordon Head Lions 0, Cypress Disposal 3 Cordova Bay Surfs 0.


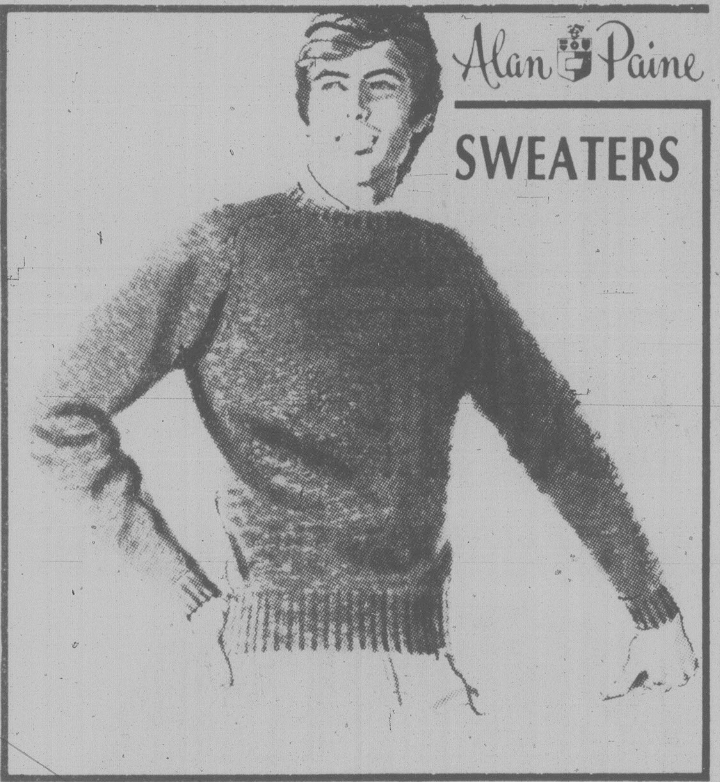


The classic RADLEY

This Shetland pullover has the authentic Alan Paine saddle shoulder. Made in England in exclusive colors.

40.00

Also WATFORD Alan Paine Shetland cardigan, 55.00

Sizes 38-46

Store Hours: 9:30 a.m. to 5:30 p.m.

W&J WILSON LIMITED

master charge — CHARGEX VISA

1221 GOVERNMENT ST. (Opp. the Post Office) 383-7177

city Parking Facilities Tickets Validated Here.



The war on words

Business is besieged by words. Hordes of wordy documents are overrunning it. Important facts are camouflaged by a smokescreen of irrelevant information. The casualties are mounting as office productivity advances at a painstaking pace. The costs in office support staff are reaching staggering proportions. Beleaguered managers are beginning to despair.

But help is on the horizon. A powerful weapon is coming to the fore in the war on words — the Micom word processor. A weapon of truly awesome effectiveness, it makes every secretary enter the battle with renewed vigor and morale — editing, correcting and retyping documents with the strength of two. It sweeps the minefields of exploding information, clearing the way to vital business data crucial to managers. It stores, retrieves and manipulates data, documents and files to help plan their strategy.

Under the generalship of wise managers the Micom will turn the tide in business' favor. It will dramatically reduce the cost of the war on words, bringing peace to the office and prosperity to the corporate balance sheet.

The Micom word processor is a machine of demonstrated superiority, designed and built by the world leader in word processing technology. Call us and we'll be happy to unveil its secrets.

**Offices throughout North America**

**In Victoria**
**Phone 388-9621**

MICOM
the ultimate weapon in the war on words

PHILIPS



an effective link between people and government

ELECT

| SHIELDS, John | X |
|---|---|

for Alderman in Victoria

(submitted by the John Shields for Alderman Committee)

# NATIONAL LEAGUE SUMMARIES

**WALES CONFERENCE**

**Norris Division**

| | G | W | L | T | F | A | P |
|---|---|---|---|---|---|---|---|
| Montreal | 15 | 8 | 4 | 3 | 57 | 46 | 19 |
| Los Angeles | 16 | 7 | 6 | 3 | 71 | 73 | 17 |
| Pittsburgh | 13 | 5 | 5 | 3 | 46 | 48 | 13 |
| Hartford | 14 | 4 | 5 | 5 | 43 | 44 | 13 |
| Detroit | 13 | 4 | 7 | 2 | 38 | 41 | 10 |
| **Adams Division** | | | | | | | |
| Boston | 14 | 9 | 2 | 3 | 54 | 35 | 21 |
| Minnesota | 14 | 8 | 3 | 3 | 67 | 51 | 19 |
| Buffalo | 16 | 8 | 5 | 3 | 53 | 43 | 19 |
| Toronto | 15 | 7 | 7 | 1 | 58 | 54 | 15 |
| Quebec | 14 | 5 | 7 | 2 | 44 | 45 | 12 |
| **CAMPBELL CONFERENCE** | | | | | | | |
| **Patrick Division** | | | | | | | |
| Philadelphia | 14 | 12 | 1 | 1 | 65 | 45 | 25 |
| Atlanta | 15 | 7 | 5 | 3 | 59 | 45 | 17 |
| NY Rangers | 15 | 7 | 7 | 1 | 63 | 60 | 15 |
| NY Islanders | 14 | 5 | 6 | 3 | 47 | 47 | 13 |
| Washington | 15 | 4 | 9 | 2 | 47 | 64 | 10 |
| **Smythe Division** | | | | | | | |
| Vancouver | 15 | 5 | 5 | 5 | 50 | 48 | 15 |
| St. Louis | 15 | 5 | 7 | 3 | 41 | 51 | 13 |
| Chicago | 15 | 4 | 6 | 5 | 37 | 44 | 13 |
| Winnipeg | 15 | 4 | 8 | 3 | 33 | 58 | 11 |
| Edmonton | 15 | 2 | 9 | 4 | 49 | 69 | 8 |
| Colorado | 14 | 3 | 9 | 2 | 42 | 53 | 8 |

NEXT GAMES: Tonight — NY Rangers at N.Y. Islanders, Vancouver at Atlanta, Edmonton at Washington, Montreal at St. Louis, Colorado at Los Angeles.

**SUNDAY**

**PITTSBURGH 4, RANGERS 1**

**First Period**

1. Pittsburgh, McAdam 5 (Malone) 14:01

**Penalties** — Esposito NYR 3:38, Kindrachuk P major, Dave Maloney NYR minor, major 11:14.

**Second Period**

2. NY Rangers, Esposito 8 (Don Maloney, Murdoch) 3:37

3. Pittsburgh, Malone 5 (Lee) 16:10

4. Pittsburgh, Hughes 3 (Malone) 19:17

**Penalty** — Malone P 3:55.

**Third Period**

5. Pittsburgh, Ferguson 5 (Lonsberry) 19:16

**Penalty** — Malone P 6:42.

**Shots on goal by**

| | | | | |
|---|---|---|---|---|
| Pittsburgh | 16 | 5 | 6 | — 27 |
| NY Rangers | 12 | 6 | 10 | — 28 |

**Goal** — Holland, Pittsburgh; Thomas, NY Rangers.

**Attendance** — 17,419.

**VANCOUVER 4, PHILADELPHIA 5**

**First Period**

1. Philadelphia, MacLeish 8 (Hill, Watson) 18:42

2. Vancouver, Lever 10 (Vaive, Fraser) 19:16

**Penalties** — None.

**Second Period**

3. Philadelphia, Propp 9 (Leach, Clarke) 2:57

4. Philadelphia, MacLeish 9 (Barber) 9:35

5. Vancouver, Sedlbauer 5 (Gradin, Hughes) 10:44

6. Philadelphia, Linseman 5 (Ververgaert, Barber) 13:38.

**Penalties** — Hughes V, Gorence P majors 4:35, McIlhargey V 7:49, Fraser V 14:17.

**Third Period**

7. Vancouver, Blight 6 (Lindgren, Oddleifsen) 10:43

8. Philadelphia, MacLeish 10 (Dupont) 13:29

9. Vancouver, Gillis 4 (Smyl, Hughes) 15:33

**Penalties** — Fraser V, Barnes P majors 9:49.

**Shots on goal by**

| | | | | |
|---|---|---|---|---|
| Vancouver | 12 | 6 | 10 | — 28 |
| Philadelphia | 13 | 11 | 10 | — 34 |

**Goal** — Ridley, Vancouver; Myre, Philadelphia.

**Attendance** — 17,077.

**ATLANTA 3, BOSTON 6**

**First Period**

1. Boston, O'Reilly 5 (McNab, Marcotte) 9:51

**Penalties** — None.

**Second Period**

2. Atlanta, Unger 3 (Murdoch) 0:31

3. Atlanta, Houston 4 (Unger, Rota) 4:27

**Penalties** — Miller B 5:35, Chouinard A 10:55, Plett A 17:16.

**Third Period**

4. Boston, Middleton 4 (Ratelle) 0:27

5. Boston, Jonathan 2 (Middleton, Ratelle) 5:01

6. Boston, Miller 5 (Smith, Cashman) 7:36

7. Boston, McNab 8 (O'Reilly) 13:50

8. Atlanta, Houston 5 (Boldirev, Murdoch) 14:54

9. Boston, Lalonde 2 (McCrimmon) 19:50

**Penalties** — Milbury B 9:38, Plett A 10:58.

**Shots on goal by**

| | | | | |
|---|---|---|---|---|
| Atlanta | 4 | 13 | 4 | — 21 |
| Boston | 12 | 9 | 11 | — 32 |

**Goal** — Bouchard, Atlanta; Gilbert, Boston.

**Attendance** — 13,239.

**HARTFORD 5, CHICAGO 5**

**First Period**

1. Hartford, G. Howe 7 (Hangsleben, Ley) 17:41

2. Chicago, Koroll 1 (Mikita, T. Esposito) 18:26

**Penalties** — Roberts H 4:40, Mulvey C 19:18

**Second Period**

3. Hartford, Fotiu 1 (Lacroix) 4:28

4. Chicago, Mulvey 5 (Ruskowski, Preston) 4:42

5. Hartford, Keon 2 (Douglas) 6:16

6. Chicago, Lysiak 4 (Ruskowski, Murray) 16:58

**Penalties** — Allison H 15:39, Mikita C 18:03.

**Third Period**

7. Chicago, Marks 4 (Fox, Koroll) 0:51

8. Hartford, Keon 3 (Stoughton, Ley) 5:37

9. Chicago, Marks 5 11:02

10. Hartford, G. Howe 8 (Rogers, M. Howe) 12:21

**Penalties** — None.

**Shots on goal by**

| | | | | |
|---|---|---|---|---|
| Hartford | 8 | 11 | 11 | — 30 |
| Chicago | 19 | 11 | 5 | — 35 |

**Goal** — Smith, Hartford; Esposito, Chicago.

**Attendance** — 9,634.

**ST. LOUIS 1, QUEBEC 4**

**First Period**

1. Quebec, Cloutier 12 (Tardif, Bernier) 0:21

**Penalties** — Stewart SL 1:39, Zuke SL 6:09, Hoganson Q 7:06, Thomson SL, Bernier Q minors, majors 7:27, Quebec bench (served by Brackenbury) 13:52.

**Second Period**

2. Quebec, Cloutier 13 (Bernier, Lariviere) 4:01

3. St. Louis, Dunlop 3 (Federko, Simpson) 12:01

**Penalties** — Bernier Q 7:20, Stewart SL 13:04, LaPointe SL 16:19, Patey SL 17:42.

**Third Period**

4. Quebec, Fitchner 3 (Hart, Plante) 6:18

5. Quebec, Hoganson 3 14:01

**Penalties** — Brackenbury Q 10:12, Cloutier Q 18:34.

**Shots on goal by**

| | | | | |
|---|---|---|---|---|
| St. Louis | 4 | 10 | 10 | — 24 |
| Quebec | 15 | 8 | 10 | — 33 |

**Goal** — Staniowski, St. Louis; Dion, Quebec.

**Attendance** — 10,260.

**COLORADO 5, BUFFALO 3**

**First Period**

1. Colorado, Paiement 2 (Berry, McEwen) 4:57

2. Colorado, DeBlois 5 (Beverley, Pierce) 8:14

3. Buffalo, Luce 4 (Martin) 16:34

**Penalties** — Van Boxmeer B 3:53, Ramage C 5:19, Ramage C, Schultz B minors, majors 18:15.

**Second Period**

4. Colorado, Robert 5 (Hickey) 6:25

5. Buffalo, Smith 4 (Van Boxmeer, Martin) 18:24

**Penalties** — Turner C 7:44, Ramage C, Luce B 16:22, Pierce C 18:24

**Third Period**

6. Colorado, DeBlois 6 (Hickey, Berry) 17:29

7. Buffalo, Ramsay 4 (Gare, Dunn) 19:37

8. Colorado, Saleski 4 20:00

**Penalties** — None.

**Shots on goal by**

| | | | | |
|---|---|---|---|---|
| Colorado | 10 | 7 | 8 | — 25 |
| Buffalo | 13 | 11 | 5 | — 29 |

**Goal** — Astrom, Colorado; Edwards, Buffalo.

**Attendance** — 16,433.

**TORONTO 6, EDMONTON 3**

**First Period**

1. Toronto, Saganiuk 8 (Boschman) 2:00

2. Toronto, Anderson 2 (Saganiuk, Salming) 2:19

3. Toronto, Ellis 5 (Maloney, McKechnie) 7:44

4. Toronto, Ellis 6 (McKechnie, Burrows) 10:57

**Penalties** — Turnbull T 16:48, Fogolin E 19:09.

**Second Period**

5. Edmonton, Weir 7 (Siltanen, Gretzky) 10:42

6. Edmonton, Newman 3 (Lumley) 11:29

7. Toronto, Williams 8 15:07

8. Edmonton, Callighen 5 (Gretzky, Siltanen) 18:47

**Penalties** — Anderson T 8:25, Quenneville T 10:19, Chipperfield E 14:15, Sittler T, Weir E 16:21, Quenneville T 18:30.

**Third Period**

9. Toronto, Butler 2 (Salming, Boutette) 19:26

**Penalties** — Salming T 9:36, Price E 13:27.

**Shots on goal by**

| | | | | |
|---|---|---|---|---|
| Toronto | 12 | 10 | 10 | — 32 |
| Edmonton | 6 | 18 | 12 | — 36 |

**Goal** — Harrison, Toronto; Mio, Dryden, Edmonton.

**Attendance** — 15,423.

**SATURDAY**

QUEBEC (4) — Tardif, Cloutier, Goulet, Hislop; N.Y. RANGERS (5) — Vickers 2, Tkaczuk, Don Maloney, Greschner. Attendance: 17,417.

PHILADELPHIA (5) — Barber 2, Clarke, Leach, MacLeish; N.Y. ISLANDERS (2) — Gillies 2. Attendance: 14,995.

BUFFALO (5) — Perreault, Luce, Gare, Ramsay, Mongrain; WASHINGTON (3) — Lofthouse, Gartner, Edberg. Attendance: 11,216.

ST. LOUIS (5) — Turnbull, Zuke, Patey, Thomson, Klassen; MONTREAL (3) — Lambert, Larouche, Shutt. Attendance: 16,792.

BOSTON (6) — McNab 2, Bourque, Miller, Redmond, Cashman; PITTSBURGH (1) — Stackhouse. Attendance: 12,208.

VANCOUVER (2) — Blight, Vaive; DETROIT (1) — Thompson. Attendance: 14,864.

MINNESOTA (6) — Payne, Barrett, Young, Sharpley, Sargent, B. Smith; LOS ANGELES (6) — Jensen 2, Dionne, Halward, Simmer, Taylor. Attendance: 12,048.

TORONTO (8) — Boschman 2, Sittler 2, Salming, Saganiuk, McDonald, Maloney; WINNIPEG (4) — Lindstrom, Wilson, Marsh, McTavish. Attendance: 14,347.

## Burns leaves Scottish side

GLASGOW (Reuter) — Kenny Burns of Nottingham Forest has withdrawn from Scotland's squad of 20 players for the European soccer championship qualifying match against Belgium in Brussels on Nov. 21.

Burns pulled out because he will be having an operation for the broken nose he suffered in an English First Division match at Southampton. The injury will require surgery.

Scotland has only a slender chance of qualifying for the final in Italy next summer. The Scots are fourth in the five-country group.

## European Cup soccer draw

ZURICH, Switzerland (Reuter) — The draw for the quarter-finals of the European Football Union (UEFA) Cup soccer tournament, to be played Nov. 28 and Dec. 12:

Diosgyoer Miskolc, Hungary, vs. FC Kaiserslautern, West Germany.

Grasshoppers Zurich, Switzerland, vs. VFB Stuttgart, West Germany.

Borussia Moenchengladbach, West Germany, vs. Universitatea Craiova, Romania.

Lokomotiv Sofia, Bulgaria, vs. Dynamo Kiev, Soviet Union.

Eintracht Frankfurt, West Germany, vs. Feyenoord Rotterdam, the Netherlands.

Bayern Munich, West Germany, vs. Red Star Belgrade, Yugoslavia.

St. Etienne, France, vs. Aris Salonika, Greece.

Standard Liege, Belgium, vs. Zbrojovka Brno, Czechoslovakia.


ROCKWELL
Parts and Accessories
ISLAND MACHINERY LTD.
617 Chatham St.
385-5500

Tom Cino
and
Bryan Cathcart
SELL
Premium Ex-Lease
Vehicles

★ NEW TRADES ★

1978 PLYMOUTH VOLARE STATION WAGON
6 cylinder, automatic transmission, power steering, power brakes, radio.

1977 CHRYSLER NEW YORKER
4-Dr. Hardtop, loaded with a sunroof.

1975 DODGE KARYVAN
V8, automatic transmission, power steering, power brakes.

1977 FORD THUNDERBIRD
LOADED

idealease
CHRYSLER LEASING SYSTEM
ENSIGN LEASE LTD.
1855 Quadra at Caledonia 386-2411
D.L. 5620



NOW

YOU CAN HAVE
AN EXTRA-LIGHT CIGARETTE
WITH TRUE
PLAYER'S FLAVOUR.

Warning: Health and Welfare Canada advises that danger to health increases with amount smoked — avoid inhaling.
Average per cigarette: 9 mg "tar", 0.9 mg nicotine.

# City runners score

Victoria runners fared well in the 1979 Pacific Cross Country championships at Bear Creek Park in Surrey, Saturday, with three individual championships coming to the city.

Ken Wilmshurt of Victoria Mercuries captured the boys' 13-year old championship over the 3,060 metre course in 9:59.

Pat Wellman of the Flying Y Track Club, took the girls 15-year old event over 3,060 metres in 11 minutes while Mary Domke, also of the Flying Y, was seventh in a time of 11:40.

Keith Butler of Mount Douglas Senior Secondary won the senior boys' 6,850 metre race in 17:51. Ray Greenwood of Vic High was 10th in 18:41.

This is the largest cross-country meet in Canada, and over 2,500 competed in various age-class races and represented Washington, Oregon, California and Alberta as well as B.C.

Victoria's Mike Creery, running for the Lions Gate Road Runners, was second in the open men's 7,306 metre race in 24:03.

In the masters women's division (over 35) over 7,306 metres, Lois Westerhove finished second in 32:56 and in the masters men's (over 40) event at 7,306 metres, Garth Ball of the Flying Y was seventh in 27:16.

Marion Wellman of the Flying Y was seventh in the open women's division in 32:35, Marsha Griffith of the Flying Y was fifth in the girls' nine-year old race over 2,005 metres in 8:34, Meghan Lambeth of Vic High was eighth in the senior secondary girls' division over 3,790 metres in 15:22 and, in the 15-year old boys' race over 3,790 metres, Don Ball of the Flying Y was ninth in 13 minutes and clubmate Duncan Johnson 10th in 13:12.

# Soccer leaders tighten grip

The league leaders got healthier and only Nanaimo of the trailers made headway in Vancouver Island Premier Soccer League action on the weekend.

First-place Vic West gave up a quick goal to Chris Bridgman of Cosmo Royals before gathering themselves together for a final 4-1 victory to maintain a five-point lead over second place Gorge and Oak Bay.

Gorge kept pace with a 1-0 victory over Mestons, Oak Bay scored a similar 1-0 victory over Castaways and Nanaimo scored the first five goals of the game in a 5-3 victory over Powell River at Powell River.

Bobby Duncan was the spark for Vic West. He set up three goals and scored one. After Bridgman's counter, Garnet Moen got Vic West even before the intermission on a pass from Duncan. he then scored a second from Duncan in the second half. Dunan on an individual effort made it 3-1 and Gary Melaren on a rebound from a Duncan shot got the fourth West tally.

Paul Petersen scored for Gorge at the 38-minute mark in what developed into a rough game.

Rival goalkeepers, Steve Akam of Oak Bay and Rick Roodbol, a juvenile pickup by Castaways for the match, were outstanding.

Lew Rowley scored the only goal at the 51-minute mark.

In Powell River, Ray Telford, Don Attig with two, Bob Marshall and Steve Miller all scored for Nanaimo before the intermission, Phil Galigos of Powell River scoring right at the 45-minute mark as Nanaimo led 5-1 at the intermission.

Chris Leach and Eddie Hatch score for Powell River after the break.

* * *

First Division

| | G | W | L | T | F | A | P |
|---|---|---|---|---|---|---|---|
| Vic West | 8 | 7 | 0 | 1 | 20 | 5 | 15 |
| Gorge | 8 | 4 | 2 | 2 | 11 | 8 | 10 |
| Oak Bay | 8 | 4 | 2 | 2 | 7 | 7 | 10 |
| UVic Vikings | 6 | 3 | 2 | 1 | 5 | 5 | 7 |
| Powell R. | 8 | 3 | 4 | 1 | 14 | 15 | 7 |
| Meston's | 8 | 1 | 2 | 5 | 9 | 12 | 7 |
| Cosmo Royals | 7 | 3 | 4 | 0 | 11 | 18 | 6 |
| Athletics | 7 | 3 | 4 | 0 | 14 | 12 | 6 |
| Nanaimo | 8 | 2 | 4 | 2 | 18 | 18 | 6 |
| Castaways | 8 | 0 | 6 | 2 | 9 | 18 | 2 |

Second Division

| | G | W | L | T | F | A | P |
|---|---|---|---|---|---|---|---|
| Prospect Lk. | 8 | 7 | 1 | 0 | 20 | 6 | 14 |
| Nanaimo | 8 | 6 | 2 | 0 | 25 | 8 | 12 |
| Port Alberni | 8 | 5 | 1 | 2 | 25 | 10 | 12 |
| Duncan | 7 | 5 | 2 | 0 | 23 | 13 | 10 |
| Vantreights | 8 | 4 | 3 | 1 | 12 | 10 | 9 |
| Vic West | 8 | 2 | 3 | 3 | 13 | 14 | 7 |
| Oak Bay | 7 | 2 | 3 | 2 | 5 | 11 | 6 |
| Labatts | 8 | 2 | 6 | 0 | 10 | 27 | 4 |
| Cosmo Royals | 8 | 1 | 7 | 0 | 11 | 28 | 2 |
| DaVinci | 8 | 1 | 7 | 0 | 10 | 27 | 2 |

VANTREIGHTS (2) — Doug Burns, Joe Achadinha; NANAIMO (1) — Rick Sage.

LABATTS (4) — Doug Adlem, Barry Moen, Al MacDonald, Tim Graves; DA VINCI (2) — unreported.

DUNCAN (4) — Frank Hartmann 2, Stuart Lawrence, Graham Gow; VIC WEST (2) — Mike Murray, Terry Dheenshaw.

PORT ALBERNI (4) George Arbanis, Larry Vermette, Pete Glaser 2; ROYALS (0).

PROSPECT LAKE (2) — Adrian Hendrickson. Gordie Kishkan; OAK BAY (0).

Third Division

| | G | W | L | T | F | A | P |
|---|---|---|---|---|---|---|---|
| Lakehill | 7 | 6 | 0 | 1 | 20 | 8 | 13 |
| Braves | 8 | 4 | 3 | 1 | 15 | 18 | 9 |
| Campbell R | 6 | 4 | 2 | 0 | 28 | 7 | 8 |
| Duncan | 7 | 3 | 2 | 2 | 17 | 9 | 8 |
| Cordova Bay | 7 | 3 | 3 | 1 | 13 | 12 | 7 |
| Oak Bay | 7 | 3 | 3 | 1 | 15 | 14 | 7 |
| Athletics | 5 | 1 | 2 | 2 | 7 | 9 | 4 |
| Kickers | 7 | 1 | 6 | 0 | 8 | 24 | 2 |
| DaVinci | 6 | 0 | 5 | 1 | 7 | 17 | 1 |

Lakehill 2, Kickers 0.
Campbell River 4, Duncan 1
Oak Bay 3, Da Vinci 1
Braves 4, Cordova Bay 2

Fourth Division

| | G | W | L | T | F | A | Pts |
|---|---|---|---|---|---|---|---|
| Gorge | 8 | 6 | 1 | 1 | 27 | 10 | 13 |
| Royals | 8 | 6 | 2 | 0 | 23 | 6 | 12 |
| Croatia | 8 | 6 | 2 | 0 | 18 | 9 | 12 |
| Oak Bay | 8 | 4 | 2 | 2 | 14 | 7 | 10 |
| Sooke | 8 | 4 | 2 | 2 | 14 | 10 | 10 |
| Castwys | 8 | 4 | 4 | 0 | 25 | 13 | 8 |
| Sidney | 8 | 2 | 4 | 2 | 14 | 15 | 6 |
| Duncan | 8 | 2 | 5 | 1 | 18 | 27 | 5 |
| Athletics | 8 | 1 | 5 | 2 | 15 | 26 | 4 |
| Lakehill | 8 | 0 | 8 | 0 | 3 | 45 | 0 |

Oak Bay 3, Duncan 0
Lakehill 0, Gorge 4
Castaways 2, Croatia 4,
Sooke 1, Sidney 0
Royals 2, Athletics 0

Fifth "A" Division

| | G | W | L | T | F | A | P |
|---|---|---|---|---|---|---|---|
| Prairie Inn | 8 | 6 | 2 | 0 | 31 | 8 | 14 |
| Cordova Bay | 7 | 5 | 1 | 1 | 24 | 9 | 11 |
| Duncan RC | 8 | 5 | 2 | 1 | 12 | 11 | 11 |
| Chez Pierre | 8 | 4 | 3 | 1 | 19 | 10 | 9 |
| Castaways | 8 | 3 | 4 | 1 | 16 | 16 | 7 |
| Duncan M | 8 | 2 | 6 | 0 | 14 | 44 | 4 |
| Spa | 8 | 1 | 7 | 0 | 9 | 18 | 2 |

Prairie Inn 5, Cordova Bay 2
Castaways 5, Duncan M 1
Dunan R.C. 1, Health Spa 0

Fifth "B" Division

| | G | W | L | T | F | A | P |
|---|---|---|---|---|---|---|---|
| Jack's | 7 | 7 | 0 | 0 | 33 | 3 | 14 |
| Saanich | 8 | 4 | 2 | 2 | 15 | 14 | 10 |
| Vic West | 8 | 2 | 4 | 2 | 11 | 24 | 6 |
| Orcas | 8 | 2 | 5 | 1 | 15 | 18 | 5 |
| Saltspring | 6 | 3 | 2 | 1 | 13 | 11 | 7 |
| Hawks | 8 | 2 | 6 | 0 | 10 | 25 | 4 |
| Gordon Head | 8 | 2 | 6 | 0 | 10 | 20 | 4 |

Saltspring I 3, Orcas 1
Jacks 7, Vic West 0
Gordon Head 3, Hawks 0

Fifth Division Interlocking
Chez Pierre 3, Saanich U 1

# Chiefs blast Vampires in Island bantam final

Cowichan Chiefs had too much power and too much defence for Saanich Vampires in the Vancouver Island bantam football final at McAdam Park in Duncan, Sunday.

First-place finishers in league play, the Chiefs defeated Vampires 33-0 to qualify for next week's provincial semi-final against Surrey Rams at Duncan.

Cowichan started quickly and scored two touchdowns in the first quarter. Biri Manj, on a three-yard run, and Dale Carnochan, who took a 20-yard pass from quarterback Falko Heuser and then rambled 53 yards, scored the majors.

John Dallaway made two-point conversions on both touchdowns to give the Chiefs a 16-0 first-quarter lead.

Eric Sandilands on a three-yard run, converted by Dallaway, put the Chiefs ahead 24-0 at the half. A single by Dallaway on a missed field goal made it 25-0 and Carnochan on another pass-and-run play from Heuser wound up Cowichan's scoring in the fourth quarter.

The playoff game on Sunday at Duncan will start at 1 p.m.

In the meantime, Delta Canadians who have been declared winners of the Lower Mainland-Interior playoff because of the withdrawal of the Interior team and who will meet the winner of the Duncan-Surrey game in the B.C. final, will play Vampires in an exhibition game here Sunday. Details will be announced later.

# Farmers edged in provincial final

Oak Bay Farmers made their first appearance in the B.C. Junior "B" Football final since 1974 a creditable one on Sunday, but the defending champion Richmond Raiders proved a little too strong for the Island champions.

The Raiders captured their third straight provincial championship with a hard-fought 21-13 victory over Farmers in a game that was close all the way.

Richmond in the last two years defeated Saanich Hornets in the playoffs.

Jim McCormack, Mike Koap and Tony Romanuik scored majors for the Raiders while Tim Lorenz kicked all three conversions.

Oak Bay got a strong game from fullback Mark Edgington who carried the ball 30 times for 156 yards.

However, Farmers had to go to the air to get on the scoreboard.

Quarterback Terry Jones and fullback Scott Tuttle passed to Steve Percival and Dave Marcussen for majors. Marcussen also kicked a single for Oak Bay.

In Oak Bay's last appearance in 1974 they defeated Meralomas and went on to the Canadian final.

# Mulcahy sparks Cuckoos

Paced by Dave Mulcahy with 24 points, Cuckoo Clock moved into a second-place tie with Henderson Realty in the Victoria Senior B Men's Basketball League Monday night with an 84-64 victory over Victoria Athletics.

It was the third win against one defeat for Cuckoo Clock. Hendersons are undefeated in three games while Ivy's lead with a 4-0 record.

Gord Hoshal and Mike Gains each scored 19 points while Gary Budd had 14 for the winners who led 40-30 at the half.

Jim MacKay with 17 and Duff McCaghey with 16 topped scoring for the A's.


CALL YOUR LOCAL
ROTO-ROOTER
SEWER SERVICE
• Sewer and Drain Cleaning
• Bobcat with Hoe Attachment
Call 382-4900

On the move with RoyNat.
Maurice Oberson, President, Karhu-Titan Canada Ltd., Cowansville, Quebec.
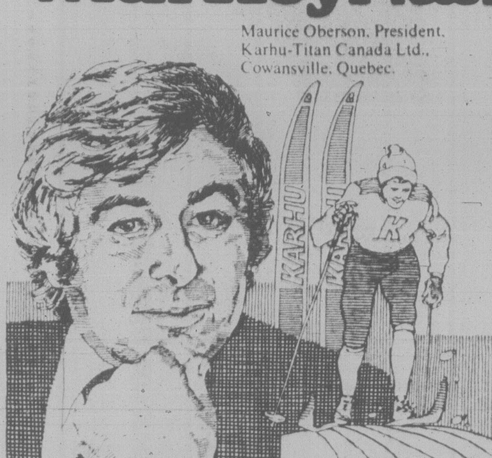
"Our Montreal accountants recommended them."
"We knew in 1975 the cross-country ski market was going to be big. We knew that Karhu of Finland had the best ski-technology. We had the rights, but had to raise the money for specialized manufacturing equipment.
"Our Montreal chartered accountants recommended RoyNat and told us they had a good name and we could rely on them. That proved to be correct.
"RoyNat saw the opportunity we had in the industry—and that wasn't easy because there were many casualties in those years. Their people really knew what they were doing—excellent business analysts.
"We're expanding again and we'll be working with RoyNat. No question."
RoyNat Victoria 386-1344
Financing for land and buildings, vehicles, machinery and equipment, working capital, refinancing and acquisitions.

FULL-TIME ALDERMAN
FULL-TIME CONCERN
For Your Sports Facilities

ROBIN BLENCOE supports:
• Continued Memorial Arena upgrading
• Gradual development of Cyrstal Pool Facilities
• Greater community use of Royal Athletic Park
"Robin Blencoe has instituted upgrading programmes for Victoria's recreation facilities and new community programmes to encourage public participation. Help him continue his work."
Committee to Re-Elect robin Blencoe

TRAVEL NETWORK
Your local travel agent — 3 convenient locations — Open Saturdays
presents MEXICO MAGNIFICO
Mexico City, Cuernavaca, Taxco, Acapulco
as low as 629.00 per person
14 nights double occupancy including air fare, hotel and transfers. Book now with Travel Network — your authorized Sunflight agent.
COMPLIMENTARY GARMENT BAGS FOR NEW BOOKINGS TO THESE LOCATIONS
presents BARBADOS as low as 859.00 per person
JAMAICA as low as 849.00 per person
645 Johnson Street (opp. Royal Olympic Hotel) 381-5514
1552 Fort Street (Stadacona Centre) 595-1044
1553 McKenzie Avenue (at Shelbourne) 477-9546

WE THOUGHT YOU SHOULD KNOW
FOR ALL MAKES
COMPLETE AUTO BODY REPAIRS
PAINT AND GLASS REPLACEMENT
CALL TONY GREEN
ENSIGN BODY SHOP
1124 VANCOUVER ST. 386-2411

NATURAL HAIR IN 8 WEEKS
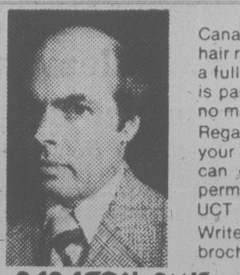
Canada's leading innovator in hair replacement can give you a full head of natural hair that is part of you 24 hours a day no matter what your activity. Regardless of the extent of your hair loss, Paragon Plus can offer you undetectable, permanent hair. OUR PRODUCT IS GUARANTEED.
Write for your free full color brochure—

PARAGON PLUS
1920 Scotia Tower, 650 W. Georgia Street, Vancouver, B.C. V6B 4N8
Toll Free 112-800-663-9156
Operator 151
NAME
ADDRESS PROV./STATE
CITY
CODE TEL.
VT11-13

Commerce Capital Trust
731 Fort St. Victoria 388-9172
R.H.O.S.P. NOW 12%
13 1/2 %
Guaranteed Investment Certificate with interest paid annually for 1 year
Member: Canada Deposit Insurance Corporation

Our no-gimmick rate policy!
"As low, or lower than our major competitors!
"As you probably know, Tilden is advertising No-Gimmick Car Rentals. And you may be confused by what has been called a "rate war" in our business.
I just want you to know that it is our policy that our rates in this city will be as low, or lower than our major competitors'. As low, or lower. This commitment of ours to match, or better our competitors' prices is no gimmick. It's our policy."
Walter Tilden,
Chairman, Tilden Rent-a-Car System
TILDEN
Featuring fine cars by General Motors

# Forsyth takes five awards from '79 VITRA honor roll

Terry Forsyth, a veteran Victoria driver, collected the largest share of silverware handed out Saturday at the annual Vancouver Island Track Racing Association awards banquet.

Forsyth, who has been campaigning 14 years and drives the same 1965 Chevelle in which he won the super-stock championship in 1973, claimed that title again among his five trophies.

He also picked up trophies for winning the Roy White and Sponsors races and was voted in by fellow drivers as driver of the year and promotor of the year.

Gordon Stone claimed the stock car title for the second straight year, picked up the Corby Cup for the most main event wins during the season (five) and collected a trophy for winning the benefit race.

Dan Wade, who has served as VITRA president for the past three years, received the newly-named Bob Macmurchie trophy as member of the year and Bill Grant picked up a trophy for the best-looking stock car and the Dick Willoughby trophy as sportsman of the year.

Roy Smith, another Victoria veteran, received a special driving award for winning the NASCAR Northwest Sportsman championship in a Pontiac Grand Am owned by Bob Beadle of Seattle. He was the first Canadian to take a NASCAR title.

Other awards winners:

**GREG COURT**: July Cup super-stock race winner, mechanic of the year.

**JIM CAUDWELL**: Billy Foster Memorial super-stock race winner, Super-stock championship race winner, best-looking super-stock.

**JESPER LIND**: Stock car championship race winner.

**ERNIE WEST**: Best-looking crew.

**RON FLEET**: Hard-luck super-stock.

**JIM SMITH**: Hard-luck stock car.

**CRAIG DYSON**: Most improved super-stock driver.

**GREG GICAS**: Most improved stock car driver.

**DON SMITH**: Stock car rookie of the year.

# Spectrum girls in top berth

Spectrum captured the Lower Island "AA" high school girls' volleyball title while Highland of Comox collected the Vancouver Island "A" crown in tournaments at the weekend.

Spectrum topped Mt. Douglas 15-4, 15-7 in the final and took the first berth in the Island tourney this weekend at Mt. Doug.

Esquimalt and Victoria also advance to the eight-team tourney. The other teams will be Campbell River, Courtenay, Port Alberni and Powell River.

Highland topped Brentwood College 15-10, 15-11 in the Island final for schools with a smaller enrolment of girls.

Highland now advances to the British Columbia tourney Nov. 24-26 in Vancouver.

Southgate of Campbell River captured third place and Reynolds of Victoria was fourth.

Included in the list of tourney all-stars were Nancy Pumple of Parkland, Moya Barr and Colleen Hanna of Reynolds, Shaune Harle of Southgate, Barb Kuhn of Highland and Barb Glen of Brentwood.

In boys' "AA" action, Oak Bay captured the Lower Island title and joins Esquimalt, Mt. Douglas, Reynolds and Victoria at the Island tourney this weekend at Spectrum.


**On the move with RoyNat.**

John B. Brink, President, Brink Forest Products Ltd., Prince George, B.C.

**"RoyNat was amazing. I was untried. The plant was unique!"**

"Five years ago I started to remanufacture low-grade lumber, and finger-joint pieces that were previously wasted, into usable two-by-fours. We were pioneers. Today we're the biggest in North America with a flourishing export business.

"In 1976, I needed a 20,000 sq. ft. plant extension, and I wanted to tidy up some short-term loans with the bank. I gave the proposal to three long-term lenders. RoyNat got my business.

"The plant was unique and therefore hard to assess as security. I was untried. I have to say, RoyNat was amazing. They gave me the go ahead in a matter of days. They saw the potential and went with me on the idea."

RoyNat Victoria 386-1344

**Financing for land and buildings, vehicles, machinery and equipment, working capital, refinancing and acquisitions.**


# Senay scores two in Mariner victory

Mariners edged Spartans 2-1, University of Victoria Vikettes blanked Rebels 4-0 and Oak Bay nipped Cowichan 3-2 in first division matches Saturday in the Vancouver Island Women's Field Hockey Association.

Charlotte Senay scored both goals to lead the Mariner attack while Terry Crocker replied for Spartans.

Mary Cavin, Carrie Crookshank, Lynne Beecroft and Cindy James scored for Vikettes.

Oak Bay gunners were Denise Hall (2) and Sue Fukishima. Jane Hutchinson and Karen Garnet answered for Cowichan.

In second division play, Therese Courchene scored to give Cowichan II a 1-0 win over Rebels Red and Evergreens and Sailors played to a scoreless deadlock.

## Squire sparks Ranger win

Mike Squire connected on six free throws in the last minute of play Monday night to help Rangers edge Trilec 76-75 in a Victoria Senior "C" Men's Basketball League game at Cedar Hill Junior High School.

Mike Taaffe was over-all scoring leader for Rangers with 23 points and Squire finished with 20.

## Myers captures racquetball title

HALIFAX (CP) — Top-seeded Lindsay Myers, 20, of Vancouver surprised nobody here on the weekend defeating Wayne Bowes of Edmonton to win the men's Canadian closed racquetball championship for the third straight time.

Linda Forcade of Winnipeg took the women's championship be defeating Quebec's Dena Rassenti.


**IF IT'S SNOWTIRES IT'S OK TIRE STORES**

3030 NANAIMO ST.

*Turn off Finlayson at Trader Vic's*

386-3156

11-6



**Glen Oak Ford**

(FORMERLY PETER POLLEN FORD)

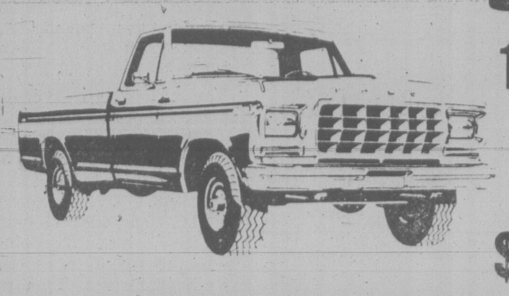

**1979 Ford F-150 PICKUP**

FOR AS LOW AS **$7298**

Candy Apple Red. Stock #79131

**Tell a Friend...**

1060 YATES AT COOK

WE ARE VICTORIA'S FORD TRUCK DEALER

384-1144

(call Collect Victoria)

11-11

# BILL TINDALL

**Bill Tindall**

For INFORMATION And TRANSPORTATION

*To The Polls Please Call*

381-6822 or 381-6844

**OCCUPATION:**

*Full Time Victorian*

**AGE:** *58 Years*

**ACTIVE INVOLVEMENT:**

*Transportation,*
*Downtown Beautification Programs*
*Neighborhood Improvements*
*Conference and Trade Centre*
*Crystal Garden*

**VISION FOR THE FUTURE:**

*Creative Growth For Victoria In The 1980's*
*Integrated Transportation Centre*
*Research Park Development*
*Responsible Neighborhood Programs*

**AMBITION:**

*To Bring This Leadership And Experience Back To City Hall On November 17th*

# BILL TINDALL FOR MAYOR

| TINDALL William D. | X |
|---|---|

Inserted by Bill Tindall Committee

# FORM CHART

## Sandown Park

Nov. 12, 1979

Copyright by McMurray Publishing Company Ltd.
(Daily Racing Form)

**16-1 FIRST RACE — Claiming $2,000. 3-year-olds and upward.**
**Purse $1,500** — **6½ Furlongs**

| Index | Horse | Jockey | Wt. | PP | ¼ | ½ | ¾ | Str. | Fin. | Odds |
|---|---|---|---|---|---|---|---|---|---|---|
| 4-5 | Poona Shot | Smith | 120 | 1 | $1^{hd}$ | $2^{3}$ | | $1^{hd}$ | $1^{2}$ | 1.55 |
| 10-5 | Titan's Flyer | Carter | 120 | 3 | $2^{2}$ | $1^{hd}$ | | $2^{2}$ | $2^{1}$ | 1.65 |
| 13-2 | Sqre McTvsh | Watson | 118 | 5 | $5^{2}$ | $5^{1}$ | | $4^{2}$ | $3^{nk}$ | 9.45 |
| 12-1 | Alf's Delivery | Rocha | 113 | 4 | $4^{1½}$ | $4^{1}$ | | $3^{hd}$ | $4^{2}$ | 14.55 |
| 12-4 | May Bob | Wilkinson | 117 | 2 | $3^{1}$ | $3^{hd}$ | | $5^{hd}$ | $5^{hd}$ | 18.40 |
| 9-2 | Cutie Rosebud | Carrier | 110 | 7 | $6^{2}$ | $6^{5}$ | | $6^{4}$ | $6^{2}$ | 4.90 |
| 7-1 | Hndsme Pirate | Melanson | 120 | 6 | 7 | 7 | | 7 | 7 | 10.55 |

Ponna Shot $5.10 $3.00 $2.60
Titan's Flyer 2.80 2.80
Squire McTavish 4.90
Quinella: 1 and 3, paid $5.60.
Times: 24.4, 50.3, 1:17.2, 1:21.4.

Track: Clear — good.
Trainer: Charles Cowan.
Winner: b g, by Commond Module — Bank Credit, by Aldershot (B.C.).

**16-2 SECOND RACE — Claiming $4,000 to $3,500. 3-year-olds and upward.**
**Purse $1,600** — **6½ Furlongs**

| Index | Horse | Jockey | Wt. | PP | ¼ | ½ | ¾ | Str. | Fin. | Odds |
|---|---|---|---|---|---|---|---|---|---|---|
| 13-5 | Haydn's Choice | Melanson | 116 | 6 | $5^{½}$ | $3^{hd}$ | | $3^{½}$ | $1^{½}$ | 5.60 |
| 12-7 | Flyability | J. Mena | 118 | 1 | $2^{2}$ | $2^{2½}$ | | $1^{hd}$ | $2^{1}$ | 1.70 |
| 13-6 | Rock Melody | Smith | 117 | 5 | $3^{3}$ | $4^{2}$ | | $4^{3}$ | $3^{hd}$ | 2.20 |
| 12-5 | Allshot Toheck | Carter | 116 | 4 | $1^{1}$ | $1^{½}$ | | $2^{1}$ | $4^{1½}$ | 4.40 |
| 12-7 | Fast Gambler | Rocha | 115 | 3 | $4^{½}$ | $5^{2}$ | | $5^{2½}$ | $5^{5}$ | 3.40 |
| 11-8 | My Son Eclipse | Watson | 114 | 2 | 6 | 6 | | 6 | 6 | 3.40 |

Hydn's Chce $13.20 $5.40 $2.60
Flyability 3.50 2.40
Rock Melody 2.30
Quinella: 2 and 5, paid $21.80.

Times: 24.3, 50, 1:16.3, 1:21.
Track: Andy Burstyk.
Winner: b g, by Haydn — Klondike Queen, by Dehav Dave (B.C.).

**16-3 THIRD RACE — Claiming $5,000 to $,500. 3 year olds.**
**Purse $1,700** — **6½ Furlongs**

| Index | Horse | Jockey | Wt. | PP | ¼ | ½ | ¾ | Str. | Fin. | Odds |
|---|---|---|---|---|---|---|---|---|---|---|
| 9-6 | Run The Tide | Frazier | 116 | 4 | 5 | 5 | | $3^{hd}$ | $1^{½}$ | 1.75 |
| 10-7 | Multplissity | Watson | 114 | 2 | $3^{3}$ | $3^{3}$ | | $2^{hd}$ | $2^{2}$ | 1.35 |
| 13-7 | Azuette | Rocha | 113 | 1 | $4^{3}$ | $4^{2}$ | | $4^{1½}$ | $3^{2}$ | 5.20 |
| 7-3 | Craig Do It | Owen | 115 | 5 | $1^{hd}$ | $1^{hd}$ | | 1 | $4^{4}$ | 5.20 |
| 10-7 | Classic Craig | Wilkinson | 117 | 3 | $2^{5}$ | $2^{7}$ | | 5 | 5 | 6.70 |

Run The Tide $5.50 $2.80 $2.50
Multplissity 2.60 2.40
Azuette 2.90
Quinella: 2 and 4, paid $5.40.
Times: 24.2, 50.1, 1:17.2, 1:22.

Track: Clear — good.
Trainer: Bert Saniger.
Winner: dk b or br g, by Northern Monarch — Sea Hag, by Tall Chief II (B.C.).

**16-4 FOURTH RACE — Claiming $2,500. 3 and 4-year-olds.**
**Purse $1,500** — **1 Mile**

| Index | Horse | Jockey | Wt. | PP | ¼ | ½ | ¾ | Str. | Fin. | Odds |
|---|---|---|---|---|---|---|---|---|---|---|
| 12-1 | Karl's Shadow | Melanson | 117 | 3 | $3^{1}$ | 2 | $2^{2}$ | $1^{1}$ | $1^{nk}$ | 12.25 |
| 13-8 | Speck of Dust | J. Mena | 117 | 1 | 2 | $3^{1}$ | 3 | $2^{hd}$ | $2^{3}$ | 3.70 |
| 11-2 | Duffus Castle | Carter | 116 | 5 | $5^{2}$ | 4 | $4^{2½}$ | $4^{3}$ | $3^{1}$ | 1.10 |
| 12-2 | Pen's Lad | Carrier | 109 | 2 | $1^{2}$ | $1^{2}$ | $1^{hd}$ | $3^{2}$ | $4^{2}$ | 8.60 |
| 12-4 | Dark Songster | Smith | 115 | 6 | 6 | $6^{hd}$ | 5 | $5^{1}$ | $5^{2}$ | 5.15 |
| 12-2 | Miss Nomer | Owen | 115 | 7 | 7 | 7 | $6^{1}$ | $6^{2}$ | $6^{2}$ | 6.25 |
| 13-1 | Call Me Blue | Frazier | 116 | 4 | $4^{hd}$ | $5^{1}$ | 7 | 7 | 7 | 12.85 |

Karl's Shdw $26.50 $11.80 $3.30
Speck of Dust 5.30 3.40
Duffus Castle 2.40
Quinella: 1 and 3, paid $48.10.
Times: 24.4, 50, 1:16.4, 1:44.3.

Track: Clear — good.
Trainer: Virginia McMaster.
Winner: ch f, by Regal Jewel — Fuel for Fire, by Pluck (B.C.).

**16-5 FIFTH RACE — Claiming $2,500 to $2,000. Three-year-olds and upward.**
**Purse $1,500** — **6½ Furlongs**

| Index | Horse | Jockey | Wt. | PP | ¼ | ½ | ¾ | Str. | Fin. | Odds |
|---|---|---|---|---|---|---|---|---|---|---|
| 12-8 | Advocate Gen. | Smith | 120 | 6 | $3^{2}$ | $3^{2}$ | | $2^{hd}$ | $1^{nk}$ | 1.40 |
| 9-7 | Major Return | Owen | 115 | 5 | $4^{2}$ | $4^{2}$ | | $4^{2}$ | 2 | 7.50 |
| 11-4 | Triple Two | Frazier | 120 | 8 | 8 | $6^{1}$ | | $5^{hd}$ | 3 | 6.30 |
| 13-5 | Captain Cognac | Wilkinson | 118 | 1 | $1^{1}$ | 1 | | $1^{1}$ | $4^{½}$ | 8.05 |
| 13-5 | Tuff To Bluff | Head | 116 | 2 | $7^{2}$ | 8 | | 8 | $5^{nk}$ | 14.05 |
| 11-3 | It's Impossible | Tompkins | 116 | 7 | $6^{1}$ | $5^{1}$ | | $6^{hd}$ | $6^{½}$ | 6.15 |
| 13-5 | Battle Fighter | Melanson | 123 | 3 | $2^{1}$ | $2^{3}$ | | 3 | $7^{hd}$ | 3.85 |
| 13-8 | Allez Miss | Rocha | 113 | 4 | $5^{hd}$ | $7^{2}$ | | $7^{2}$ | 8 | 18.90 |

Advocate Gen. $4.80 $3.50 $3.20
Major Return 6.20 4.90
Triple Two 4.80
Quinella: 5 and 6 paid $20.30.
Times: 24:2, 49:4, 1:17.1, 1:21.4.

Track: Clear — Good.
Trainer: Anthony Pankhurst. Winner: b g, by Golden Buttons — Proud Marcy, by Any Time Now (B.C.).

**16-6 SIXTH RACE — Claiming $2,500 to $2,000. Three-year-olds and upward.**
**Purse $1,500** — **1 1/16 Miles**

| Index | Horse | Jockey | Wt. | PP | ¼ | ½ | ¾ | Str. | Fin. | Odds |
|---|---|---|---|---|---|---|---|---|---|---|
| 13-4 | North Hand | Carter | 117 | 4 | $3^{1½}$ | $3^{1}$ | $1^{1}$ | $1^{2}$ | $1^{1}$ | 3.20 |
| 10-4 | Tenusa | Tompkins | 117 | 7 | 7 | $5^{hd}$ | $5^{2}$ | $2^{hd}$ | $2^{2}$ | 1.35 |
| 12-3 | Hustling Knight | J. Mena | 114 | 1 | $4^{2}$ | $4^{2}$ | $2^{1}$ | $3^{4}$ | $3^{5}$ | 5.80 |
| 10-6 | Maple Ridge | Watson | 114 | 3 | 1 | $2^{hd}$ | $4^{1}$ | $4^{hd}$ | 4 | 12.45 |
| 10-6 | Local Boy | Melanson | 120 | 6 | $6^{hd}$ | 7 | $6^{½}$ | $5^{1½}$ | $5^{4}$ | 4.10 |
| 13-4 | Monashee Kid | Smith | 116 | 2 | 2 | 1 | $3^{hd}$ | $6^{8}$ | $6^{10}$ | 6.55 |
| 13-3 | Majority Gal | Rocha | 113 | 5 | $5^{3}$ | $6^{1}$ | 7 | 7 | 7 | 29.30 |

North Hand $8.40 $3.60 $2.60
Tenusa 3.00 2.40
Hustling Knight 3.40
Exactor: 4 and 7 paid $22:10.
Times: 24.1, 50.1, 1:18.1, 1:46, 1:50.2.

Track: Clear — Good.
Trainer: Clint Willson. Winner: dk b or br g, by Northern Monarch — Beautiful Hand, by Beau Max (B.C.).

**16-7 SEVENTH RACE — Vancouver Island Championship Handicap. Three-year-olds and upward.**
**Purse $3,000 added** — **1 1/16 Miles**

| Index | Horse | Jockey | Wt. | PP | ¼ | ½ | ¾ | Str. | Fin. | Odds |
|---|---|---|---|---|---|---|---|---|---|---|
| 11-7 | G. Purchase | Smith | 117 | 5 | $6^{4}$ | $4^{1}$ | $3^{1}$ | $3^{3}$ | $1^{1}$ | 3.45 |
| 7.8 | N. Charge's Jr. | Melanson | 120 | 7 | $2^{3}$ | $2^{1½}$ | $2^{1½}$ | $1^{hd}$ | 2 | 1.75 |
| 11-6 | Winning Flanks | Tompkins | 118 | 3 | $1^{½}$ | $1^{½}$ | $1^{hd}$ | $2^{hd}$ | $3^{2}$ | 27.95 |
| 11-7 | C Leave | Wilkinson | 119 | 2 | $3^{½}$ | $5^{1}$ | $6^{7}$ | $5^{½}$ | $4^{hd}$ | 10.70 |
| 11-6 | Color Me Bold | Carter | 118 | 4 | 5 | $6^{½}$ | $5^{2}$ | $4^{2}$ | $5^{1}$ | 3.50 |
| 7-8 | Lord Hubert | J. Mena | 122 | 6 | $4^{2}$ | $3^{hd}$ | $4^{hd}$ | $6^{5}$ | $6^{6}$ | 2.75 |
| 12-7 | Big Midget | Head | 116 | 1 | 7 | 7 | 7 | 7 | 7 | 19.45 |

G. Purchase $8.90 $3.60 $3.10
Never Charge's Jr. 3.30 3.00
Winning Flanks 4.60
Exactor: 5 and 7 paid $29.30.
Times: 23:2, 50:2, 1:17.2, 1:43.1, 1:48.

Track: Clear — Good.
Trainer: Charles Cowan. Winner: dk b or br g, by Nalees Man — Foolish Rumor, by Ole Fols (Ky.).

**16-8 EIGHTH RACE — Claiming $3,200 to $2,500. Three-year-olds and upward.**
**Purse $1,800** — **1⅝ Miles**

| Index | Horse | Jockey | Wt. | PP | ½ | Mile | 1⅜ | Str. | Fin. | Odds |
|---|---|---|---|---|---|---|---|---|---|---|
| 13-4 | Down Town Cat | J. Mena | 114 | 6 | $6^{2}$ | $5^{hd}$ | $5^{1}$ | $2^{hd}$ | $1^{no}$ | 3.35 |
| 11-8 | Coaldust Kid | Melanson | 115 | 2 | 7 | 7 | $4^{1}$ | $1^{hd}$ | $2^{4}$ | 2.45 |
| 9-7 | Patient Echo | Tompkins | 115 | 3 | $4^{4}$ | $4^{1½}$ | $2^{hd}$ | $3^{4}$ | $3^{8}$ | 3.15 |
| 11-8 | Mr. Bradley | Owen | 115 | 5 | 3 | $2^{hd}$ | $3^{hd}$ | $4^{½}$ | $4^{1}$ | 3.00 |
| 13-4 | The Aryan | Wilkinson | 117 | 4 | $1^{hd}$ | $1^{1}$ | $1^{hd}$ | $5^{3}$ | $5^{5}$ | 8.55 |
| 11-8 | Dark Summer | Carter | 116 | 1 | 5 | $6^{4}$ | $6^{2}$ | $6^{2}$ | $6^{5}$ | 11.60 |
| 12-3 | Bender's Big'st | Hoverson | 113 | 7 | $2^{2}$ | 3 | 7 | 7 | 7 | 20.70 |

Down Town Cat $8.70 $4.00 $2.70
Coaldust Kid 3.60 2.80
Patient Echo 2.90
Exactor: 6 and 2 paid $30.00.
Times: 25.2, 50:2, 1:46, 2:15.1, 2:42.2, 2:55.2.

Track: Clear — Good.
Trainer: Len Lucas. Winner: ch g, by Coaltown Cat — Tays Perch, by High Perch (B.C.).
Attendance: 4,236.
Total Mutuel Pool $254,952.

# Sandown in big finish, but total down

By BILL WALKER

The 1979 Sandown thoroughbred racing season ended on a high note on the Remembrance Day holiday, Monday, but over-all the result was a downer for the Capital City Turf Club.

With a season's high crowd of 4,236 on hand, the mutuel handle was also a season high of $254,952.

This brought the crowd total for the 16-day meeting to 32,891, an average of 2,055, down slightly down from last year's figure of 35.359.

While Monday's mutuel total of $254,952 was higher than last year's best day by $7,851, the total mutuel handle for the meeting was $2,-276,006, down $321,347 from the 1978 total of 2,597,353.

The mutuel daily average for the meeting, often plagued by cold and wet weather, was also down. It was $142,250, compared to $162,-334 in 1978.

CCTC president George Harknett, while disappointed in the result, nevertheless said he was looking forward to next year.

"Our thoroughbred meeting was not all that we had hoped for, but it was not a disaster, either," he said.

"Although we had a lot of small fields, the racing was excellent and the jockey colony was about the best we have ever had.

"We have already filed our application for 1980 racing dates," he said.

"We will have a completely new computerized mutuel department and we plan to meet regularly with the Horsemen's Benevolent and Protective Association to ensure that we will have an adequate supply of good quality horses, not promises," he continued.

Haknett also said he will arrange as soon as possible a meeting with the B.C. Racing Commission and Cloverdale Raceway to make plans to improve facilities at Sandown.

"The provincial government, the HBPA and ourselves feel that thoroughbred racing is a must on Vancouver Island and we are confident with all concerned co-operating, thoroughbred racing has a bright future at Sandown." he added.

Harknett also said "the prospect of off-track betting in 1980 could change the whole pattern of wagering in Canada and it certainly would be a boon to small tracks like Sandown."

The Vancouver Island championship, the 1 1/16 mile feature event of the final day, was won by the three-year old dark bay gelding Gallant Purchase with a neck decision over Never Charges Jr.

Owned by the Gallant Stable and trained by Charles Cowan, Gallant Purchase came from off the pace to overtake the pace-setting Winning Flanks and Never Charges Jr. in the stretch.

Ridden by Andy Smith, Gallant Purchase returned $8.90, $3.60 and $3.10.

That victory by Smith was his third of the day and gave him a tie with Garth Carter for the jockey championship, each with 17 victories, one more than Joel Mena and Gary Melanson.

Smith was up on Poona Shot ($5.10) in the first and Advocate General ($4.80) in the fifth for his other winning rides.

Carter got his one win on the final day with North Hand ($8.40) in the sixth.

The veteran Len Lucas won the trainer championship on the final race on the program when Down Town Cat came from far back to win a stretch duel from Coaldust Kid and win the Adios Amigos 1⅝-mile marathon event by a short nose.

It was a thrilling finish for the finale. The winner was decorated by racing commissioner Jack Short, after whom the race was named, Short previously being the track announcer.

For Lucas it was the 10th winner he had saddled at the meeting, one more than Don Hannah, who took runner-up honors; and it was the third win at the meeting for the three-year old chestnut gelding Down Town Cat.

The victory of Gallant Purchase in the Island championship left the male handicap championship of the meeting in doubt as all four feature races were won by different horses.

Lord Hubert took the inaugural Colonist Handicap, Power Cell the Times Handicap and C. Leave the Sandown Derby.

Gallant Purchase was second by a nose to C. Leave in the Derby and won another handicap on Oct. 27.

Barbie Baby was the leading female handicap runner, winning three.

There were two four-time winners at the meeting, the six-year old gelding Ack Ack War and the four-year old gelding Commander Jim.

Jockette Pat Owen received the CFAX plaque as the most-popular jockey by fan vote from CCTC director Derek Todd.

The draw for the Hawaiian Trip was won by owner-trainer Gil Jones and he and his wife plan to enjoy the holiday.

# Bowl Game edges Trillion to claim grass title of year

By The Canadian Press

"Everybody said the winner would win the (grass) championship, so I assume it does," said trainer Jack Gaver Jr. of Bowl Game's victory in the $200,000 Washington D.C. International on Saturday.

Bowl Game, a five-year-old gelded son of Tom Rolfe, came on strong through the stretch to hold off France's Trillion and give the United States its third straight victory in the 28th running of the 1½-mile race at Laurel Race Course.

Trillion, who was ridden by Jeff Fell, a native of Hamilton, wound up three quarters of a length back and a nose in front of Le Marmot, the 8-5 favorite from France.

Golden Act, Bowl Game's strongest rival for the North American grass racing championship was never in contention and wound up fifth, virtually assuring Bowl Game of the Eclipse Award for grass male horse-of-the-year.

"He's as good as any other horse I've raced on the grass," said winning jockey Jorge Velasquez, "and he's probably better because he can run on the dirt."

The triumph was the Bowl Game's fourth straight win this year. Carrying 127 pounds, he was clocked in 2:51, the slowest winning time, which was run on a course made soft by overnight and morning rains.

Bowl Game won $120,000 to increase his career earnings to $889,383.

The winner returned $9.20, $5.20 and $2.80 as the third betting choice in an eight horse field.

Golden Act, ridden by Sandy Hawley of Mississauga, Ont., finished fifth, behind Le Marmot and Son of Love II, two more French entries.

Following Golden Act were Waya, a French mare representing the U.S.; Native Courier of the U.S. and Dom Alaric, owned by a syndicate headed by Toronto industrialist E. P. Taylor and ridden by Robbin Platts.

At Aqueduct, Spark of Life pulled away in the stretch to win the $107,900 Ladies Handicap after surviving two foul claims.

At Bay Meadows, Brent's Trans Am scored an upset victory over favored Doonesbury in the $112,400 El Camino Real Stakes.

At Calder, Noholme's Star won the first division of the $35,000-added Florida Turf Handicap while longshot Houdini took the second division in a photo finish over favorite Dancing Master.

Meanwhile, Angel Cordero, Jr. became the first jockey to win $5 million in three consecutive years when he guided favorite Sky Jester to a nose victory in the $30,000 Ridgewood at the Meadowlands.

On Sunday at Aqueduct, Plugged Nickle established his credentials as a candidate for the Eclipse Award for two-year-old colts by splashing through the mud to win the 66th running of the $107,600 Remsen Stakes.

# Betting records at Calgary

CALGARY (CP) — Records were established in wagering as the 1979 thoroughbred season ended Monday at Stampede Park.

An all-time single day mark was set when 4,967 fans wagered $862,639. Total betting for the 80-day season in Calgary reached $43,379,-552 for a daily average of $542,244. Last year, Calgarians $41,896,823 averaging $530,340 in 79 racing days.

Attendance for the season totalled 328,054 for an average of 4,104.

Re-Elect MEL COUVELIER
"A Mayor Who Works"
FOR SAANICH
Inserted by Saanich Citizens for Couvelier.
11-8

Schenley O.F.C. The Most Prized Name in Canadian Whisky.

Of all Canadian whiskies, only one is guaranteed on the bottle to be aged a full eight years in charred, white oak casks. And only one consistently brings home the gold medals. Schenley O.F.C.—Eight gold medals* in eight straight years. And next year, we hope to make it nine. In honour of the time it takes to make Schenley O.F.C. 8 year-old the most prized name in Canadian whisky.

Schenley O.F.C. The only 8-year-old that's guaranteed right on the back of the bottle.

*Monde Sélection Awards.
SCHENLEY CANADA INC.

BE PREPARED FOR THE YEARS TO COME. GET MORE VALUE FOR YOUR MONEY TODAY.

PRESENTING THE 1980 VOLVOS.

The energy crisis. The economy. Inflation. Every day new crises beset car buyers and owners. So the last thing you want to worry about is buying a car you'll have to think about replacing in a couple of years. Which is why you should see what our new Volvos can offer you.

Volvos are built with uncompromising attention to the quality construction, safety, comfort, reliability and performance you need to stretch value out of every dollar you spend. And for 1980 we offer a more diversified line of Volvos than ever before.

So before you buy any kind of new car or wagon, stop in at our Volvo showroom. Why take chances on the future? Especially when you could buy a Volvo now. VOLVO

VOLVO. AT TODAY'S PRICES, IT'S WORTH A LONG HARD LOOK.

"See Our Multiple Choice of Volvo Models. Then Test One. Leasing Available."
McCallum Motors Ltd.
1101 Yates Street 382-6122 dealer licence number D-00850A

# Coaches pick six Esks

TORONTO (CP) — Edmonton Eskimos and Montreal Alouettes dominate the Canadian Football League all-star defensive teams selected by the league's nine head coaches.

Results of the voting, conducted by CBC Television Sports, show Edmonton with six players on the Western Conference team and Montreal with five on the Eastern Conference squad. Coaches were not allowed to vote for players on their own team.

The Eskimos, defending Grey Cup champions and first-place finishers in the WFC this season, placed middle linebacker Dan Kepley, outside linebacker Tom Towns, defensive back Gregg Butler, tackle Dave Fennell and end David Boone on the squad. Kepley and Butler were unanimous picks.

Cornerback Ray Odums and safety Al Burleson were unanimous selections and, along with tackle Ed McAleney who tied with Fennell, comprise the Calgary Stampeders' complement on the WFC team.

British Columbia Lions are represented by end Drew Taylor, linebacker Glen Jackson and defensive back Joe Fourquean, who shared his position with Ed Jones of Edmonton.

Winnipeg's lone representative is tackle John Helton, a unanimous pick. Saskatchewan Roughriders are the only CFL team not represented on the all-star squads.

In the East, there were six unanimous choices — end Junior Ah You of Montreal, linebackers Ron Fox of Ottawa Rough Riders and Ben Zambiasi of Hamilton Tiger-Cats, cornerback Eric Harris of Toronto Argonauts and defensive backs Billy Hardee of the Argos and Randy Rhino of the Alouettes.

Mike Raines of Ottawa, Gordon Judges of Montreal and Bruce Smith of Toronto tied for the tackle nominations. Jim Corrigall of the Argonautstook the other end berth and Dickie Harris of the Alouettes and Ottawa's Mike Nelms shared the other cornerback position.

Jim Burrows of Montreal completed the EFC team as a defensive back.

In the vote for the most-valuable player of 1979, Zambiasi and Dickie Harris shared the EFC position, while Helton and Kepley were tied in the WFC.

The voting for the offensive team will be announced Nov. 18 during the CBC telecast of the WFC final in Edmonton.

## FOOTBALL FIGURES

**HAMILTON 26, OTTAWA 29**
**(Eastern semi-final)**

**First Quarter**

Ott — FG Organ 45 3:24
Ott — FG Organ 47 6:40
Ham — FG Andrusysshyn 35 7:48

**Second Quarter**

Ott — TD Avery 9 pass from Holoway (Organ convert) 4:121
Ott — TD Sutton 28 pass interception (Organ convert) 4:41
Ham — TD Holland 8 pass from Clements (Andrusyshyn convert) 13:13
Ott — FG Organ 14 14:40

**Third Quarter**

Ott — FG Organ 41 14:28

**Fourth Quarter**

Ham — TD Holland 10 pass from Clements (Clements pass to Pettersen for two-point convert) 3:53
Ham — TD Holland 3 pass from Clements (Clements pass to Lumsden for two-point convert) 9:12
Ott — FG Organ 32 13:03

| | | | | | |
|---|---|---|---|---|---|
| Hamilton | 10 | 10 | 0 | 16 | — 26 |
| Ottawa | 6 | 17 | 3 | 3 | — 29 |

**Attendance**: 25,540.

**Yardsticks**

| | Ham. | Ott. |
|---|---|---|
| First Downs | 20 | 17 |
| Yards Rushing | 98 | 39 |
| Yards Passing | 270 | 223 |
| Net offence | 330 | 253 |
| Passes made-tried | 25-37 | 18-33 |
| Interceptions | 1 | 3 |
| Punts-average | 6-34 | 7-35 |
| Fumbles-lost | 3-2 | 1-1 |
| Penalties-yards | 13-141 | 11-89 |

**Individual**

**Rushing**: Hamilton, Crawford 11-41, Lumsden 9-30. Ottawa, Crump 13-23, Murphy 3-12.

**Receiving**: Hamilton, Paterson 8-109, Holland 8-67. Ottawa, Cox 5-69, Avery 4-57.

**Passing**: Hamilton, Clements 25-37, 270 yds., 3 intercepts. Ottawa, Holloway 18-33, 223 yds., 1 intercept.

**SATURDAY**
**B.C. 2, CALGARY 37**
**(Western semi-final)**

**First Quarter**

B.C. — Single Passaglia 78 4:00
Cal — FG Hay 17 14:01

**Second Quarter**

Cal — Single Hay 30 8:04
Cal — Single Hay 40 13:29
Cal — FG Hay 35 15:00.

**Third Quarter**

Cal — TD Armstead 50 pass from Johnson (Hay convert) 3:01
Cal — TD Odums 30 punt return (Hay convert) 4:38
Cal — TD Sykes 25 pass from Johnson (Hay convert) 10:12
Cal — Single Hay 77 10:15
Cal — TD McTague 20 pass from Johnson (Hay convert) 14:31

**Fourth Quarter**

B.C. — Single Passaglia 89 0:41

| | | | | | |
|---|---|---|---|---|---|
| B.C. | 1 | 0 | 0 | 1 | — 2 |
| Calgary | 3 | 5 | 29 | 0 | — 37 |

**Attendance**: 31,424.

**Yardsticks**

| | B.C. | Cal. |
|---|---|---|
| First downs | 11 | 28 |
| Yards rushing | 16 | 96 |
| Yards passing | 143 | 467 |
| Net offence | 113 | 553 |
| Passes made-tried | 15-33 | 28-36 |
| Interceptions | 1 | 0 |
| Punts-average | 10-49 | 8-33 |
| Fumbles-lost | 2-1 | 1-1 |
| Penalties-yards | 6-64 | 10-95 |

**Individual**

**Rushing**: B.C., White 4-21, Key 4-minus 5. Calgary, Sykes 16-59, Burden 6-24.

**Receiving**: B.C., Ellis 4-41, Charuk 3-39. Calgary, Armstead 10-197, Kirk 5-127.

**Passing**: B.C., Nott 7-18, 92 yards., 0 intercept, Paopao 7-14, 31 yds, 0 intercept. Calgary, Johnson 28-36, 467 yds, 1 intercept.

**U.S. NATIONAL LEAGUE**
**AMERICAN CONFERENCE**

| Eastern Division | W | L | T | F | A | Pct |
|---|---|---|---|---|---|---|
| New England | 7 | 4 | 0 | 271 | 200 | .636 |
| Miami | 7 | 4 | 0 | 198 | 142 | .636 |
| NY Jets | 5 | 6 | 0 | 233 | 263 | .455 |
| Buffalo | 5 | 6 | 0 | 214 | 197 | .455 |
| Baltimore | 4 | 7 | 0 | 171 | 226 | .364 |
| **Central Division** | | | | | | |
| Pittsburgh | 9 | 2 | 0 | 294 | 160 | .818 |
| Houston | 8 | 3 | 0 | 243 | 229 | .727 |
| Cleveland | 7 | 4 | 0 | 259 | 253 | .636 |
| Cincinnati | 2 | 9 | 0 | 235 | 274 | .182 |
| **Western Division** | | | | | | |
| San Diego | 8 | 3 | 0 | 270 | 197 | .727 |
| Denver | 8 | 3 | 0 | 192 | 159 | .727 |
| Oakland | 6 | 5 | 0 | 245 | 225 | .545 |
| Seattle | 5 | 6 | 0 | 232 | 257 | .455 |
| Kansas City | 4 | 7 | 0 | 160 | 182 | .364 |

**NATIONAL CONFERENCE**

| Eastern Division | W | L | T | F | A | Pct |
|---|---|---|---|---|---|---|
| Dallas | 8 | 3 | 0 | 240 | 191 | .727 |
| Philadelphia | 7 | 4 | 0 | 215 | 208 | .636 |
| Washington | 7 | 4 | 0 | 208 | 191 | .636 |
| NY Giants | 5 | 6 | 0 | 186 | 198 | .455 |
| St. Louis | 3 | 8 | 0 | 218 | 236 | .273 |
| **Central Division** | | | | | | |
| Tampa Bay | 8 | 3 | 0 | 210 | 174 | .727 |
| Chicago | 6 | 5 | 0 | 212 | 196 | .545 |
| Green Bay | 4 | 7 | 0 | 171 | 210 | .364 |
| Minnesota | 4 | 7 | 0 | 168 | 251 | .364 |
| Detroit | 1 | 10 | 0 | 162 | 261 | .091 |
| **Western Division** | | | | | | |
| New Orleans | 6 | 5 | 0 | 245 | 225 | .545 |
| Los Angeles | 5 | 6 | 0 | 202 | 212 | .455 |
| Atlanta | 4 | 7 | 0 | 208 | 250 | .384 |
| San Francisco | 1 | 10 | 0 | 206 | 301 | .091 |

**Monday**

Philadelphia 31 Dallas 21

**Sunday**

NY Giants 24 Atlanta 3
Miami 19 Baltimore 0
Buffalo 14 NY Jets 12
Chicago 27 Los Angeles 23
Green Bay 19 Minnesota 7
Denver 45 New England 10
Pittsburgh 30 Kansas City 3
Houston 31 Oakland 17
Washington 30 St. Louis 28
San Diego 26 Cincinnati 24
New Orleans 31 San Francisco 20
Seattle 29 Cleveland 24
Tampa Bay 16 Detroit 14

**CANADIAN COLLEGIATE**

**Atlantic Bowl**

Acadia 27 Alberta 3

**Yates Cup**

Western 32 Queen's 14 (Western wins OQIFC title)

**CANADIAN JUNIOR FINAL**

Ottawa 13 Regina 9

**U.S. COLLEGIATE**

Colgate 20 Bucknell 2
Cornell 24 Columbia 7
Dartmouth 24 Brown 10
Harvard 41 Penn 26
Holy Cross 20 Massachusetts 18
Rutgers 20 Army 0
Syracuse 30 Navy 14
Yale 35 Princeton 10
Auburn 14 Mississippi St. 3
Clemson 19 N. Carolina 10
Georgia 33 Florida 10
Georgia Tech 21 Air Force 0
Kentucky 29 Vanderbilt 10
Penn St. 9 N. Carolina St. 7
Pittsburgh 24 W. Virginia 17
Tennessee 40 Notre Dame 18
Tulane 49 Mississippi 15
Virginia 20 Virginia Tech 18
Bowling Green 31 S. Mississippi 27
Indiana 45 Illinois 14
Miami, Ohio 35 Kent St. 8
Michigan St. 31 Minnesota 17
Missouri 18 Iowa St. 9
Nebraska 21 Kansas St. 12
Ohio St. 34 Iowa 7
Oklahoma 38 Kansas 0
Purdue 24 Michigan 21
Tulsa 38 New Mexico St. 16
Wisconsin 28 Northwestern 3
Arkansas 29 Baylor 20
Texas Christian 3 Texas Tech 3
California 45 Washington St. 13
New Mexico 24 Colorado St. 9
Oklahoma St. 21 Colorado 20
Oregon 16 Stanford 7
Southern Cal 24 Washington 17
UCLA 31 Arizona St. 28
Utah 35 Texas-El Paso 0
W. Montana 19 Simon Fraser 16
Wyoming 17 Arkansas St. 14

# *Turnovers trip Rams in bid for sixth crown*

HAMILTON (CP) — Football teams that commit turnovers are like dogs that chase cars — both are bucking the winning odds and have a low survival rate.

That fact was made painfully clear to Regina Rams on Saturday afternon as they coughed up the ball on five occassions en route to a 13-9 defeat at the hands of Ottawa Sooners in the Canadian junior football championship.

The Sooners accomplished little offensively — just six first downs and 151 yards in total offence compared to 12 first downs and 240 yards of offence for the Rams.

The victory gave the Sooners a perfect 14-0 record for the year and their second national title. They also won in 1974. Regina was gunning for its sixth title.

# Axemen in Bowl against Mustangs

**By Canadian Press**

Acadia Axemen will face University of Western Ontario Mustangs in the Canadian intercollegiate College Bowl football championship on Saturday.

The Axemen, ranked second in the country, trounced Alberta Golden Bears 27-3 in the Atlantic Bowl on Sunday, while the London, Ont., Mustangs dumped defending champion Queen's Golden Gaels 32-14 in the Yates Bowl on Saturday.

To both the Alberta and Acadia coaches defence was the key to the Axemen's victory. The Acadia defence forced eight turnovers and sacked Alberta quarterbacks 10 times

Dave Bemis intercepted two passes and recovered one fumble to lead the Axemen defence, while Bill Barlett had two interceptions. Defensive lineman John Stevens, who sacked Alberta quarterbacks four times, was awarded the Don Loney trophy as the game's most valuable player.

On Saturday, almost 10,000 fans saw the Mustangs use their potent ground game to great advantage, rolling up 281 yards and four touchdowns.

Western quarterback Paul Ford, voted the game's most-valuable player, added another 243 yards in the air, connecting on 14 of 26 passes after a blocked punt early in the first quarter got the Mustangs rolling.

This will be Western's fifth appearance in the College Bowl in the last nine years.


SCHOOL TRUSTEE DISTRICT 61

FRAME D. Allister(Al) X



TAXES — RED TAPE
GROWTH — NO GROWTH
GREEN SPACE — DEVELOPMENT
RESPONSIVE GOVERNMENT — RESPONSIBLE GOVERNMENT

Whatever the issue, please vote, Saturday, NOVEMBER 17, 1979, at one of the following polls near you: From 8:00 a.m. to 8 P.M.

Cadboro Bay United Church, 2625 Arbutus Road
Camosun College/Carey Road Campus, 3814 Carey Road
Cloverdale Elementary School, 3427 Quadra Street
Cordova Bay Elementary School, 5238 Cordova Bay Road
Doncaster Elementary School, 1525 Rowan Street
Glanford Elementary School, 4140 Glanford Avenue
Gordon Head Elementary School, 1671 Kenmore Road
Lansdowne Junior Secondary School, 1765 Lansdowne Road
Mount Douglas Senior Secondary School, 3920 Gordon Head Road
Prospect Lake Elementary School, 321 Prospect Lake Road
Reynolds Jr./Sr. Secondary School, 3963 Borden Street
Royal Oak School, 4564 West Saanich Road
St. Luke's Parish Hall, 3821 Cedar Hill Cross Road
Spectrum Community School, 957 Burnside Road West
Trinity Presbyterian Church, 2964 Tillicum Road
Willis Point Fire & Recreation Centre, Willis Point Road
(School Trustee, School District 63 only)

If you cannot vote on Saturday, there is an Advanced Poll at the Municipal Hall, 770 Vernon Avenue, THURSDAY and FRIDAY, NOVEMBER 15th and 16th, 1979, 8:30 A.M. to 4:30 P.M. If you are not on the voters' list you may register at the poll and vote. Phone the Municipal Clerk's Office for details (386-2241).

THE CORPORATION OF THE DISTRICT OF SAANICH



VOLVO
for
1980
is now
HERE!

CORNER OF YATES AND COOK, VICTORIA, 382-6122

McCALLUM



SAVE 4 WAYS

TOTAL INSULATION SAVES FUEL COSTS . . . CAN CUT YOUR ANNUAL HEATING COSTS BY 50%

1

DOUBLE-SEALED INSULATED GLASS KEEPS OUT MOISTURE . . . KEEPS IN HEAT!

Replace your existing single pane windows with double glazed units with the extended 10 year guarantee — twice as long as the industry standard for one-seal units.

CONVERT OR REPLACE YOUR EXISTING SINGLE PANE WINDOWS NOW!

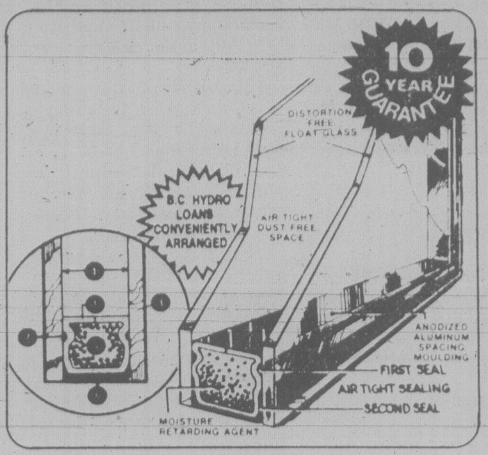


2

BLOWN-IN CELLULOSE FOR WALL INSULATION

Fire retardant cellulose insulation — quick and inexpensive solution to reducing heat loss this winter . . . without harming interior walls.

$500 GRANT — HOMES BUILT PRIOR TO 1961

As of April 20, 1979, the federal government has increased the Canadian Home Insulation Program (CHIP) grant to $500 on all homes built prior to 1961. (100% of materials to a maximum of $350 and 33% of labour to a maximum of $150.) If you qualify, why wait! You now have up to $500 towards your bill.

3

BLOWN-IN LOOSE-FILL INSULATION

Fast installation, economically priced, fire retardant cellulose insulation flows into cracks, irregular "hard to get at" areas and covers ceiling joists. A warm 8" blanket reduces heat losses up to 30%.

$500 GRANT — HOMES BUILT PRIOR TO 1961

As of April 20, 1979, the federal government has increased the Canadian Home Insulation Program (CHIP) grant to $500 on all homes built prior to 1961. (100% of materials to a maximum of $350 and 33% of labour to a maximum of $150.) If you qualify, you now have up to $500 towards your bill. Why wait!

4

THE SECONDARY WINDOW SYSTEM

Double glazing . . . designed to be the most efficient insulation with an air gap of at least 1" between your existing window system. And it's this dead air space that insulates. Aluminum secondary inserts are weather stripped and fitted to eliminate drafts. Fitted to your windows precisely by our craftsmen.

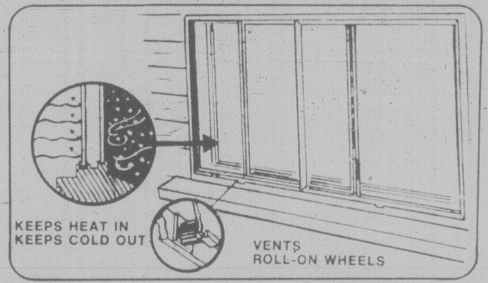


FOR FREE ESTIMATE
CALL 384-4148
Operators are on duty 24 hours

SAVE ENERGY
BUTTON UP YOUR HOME

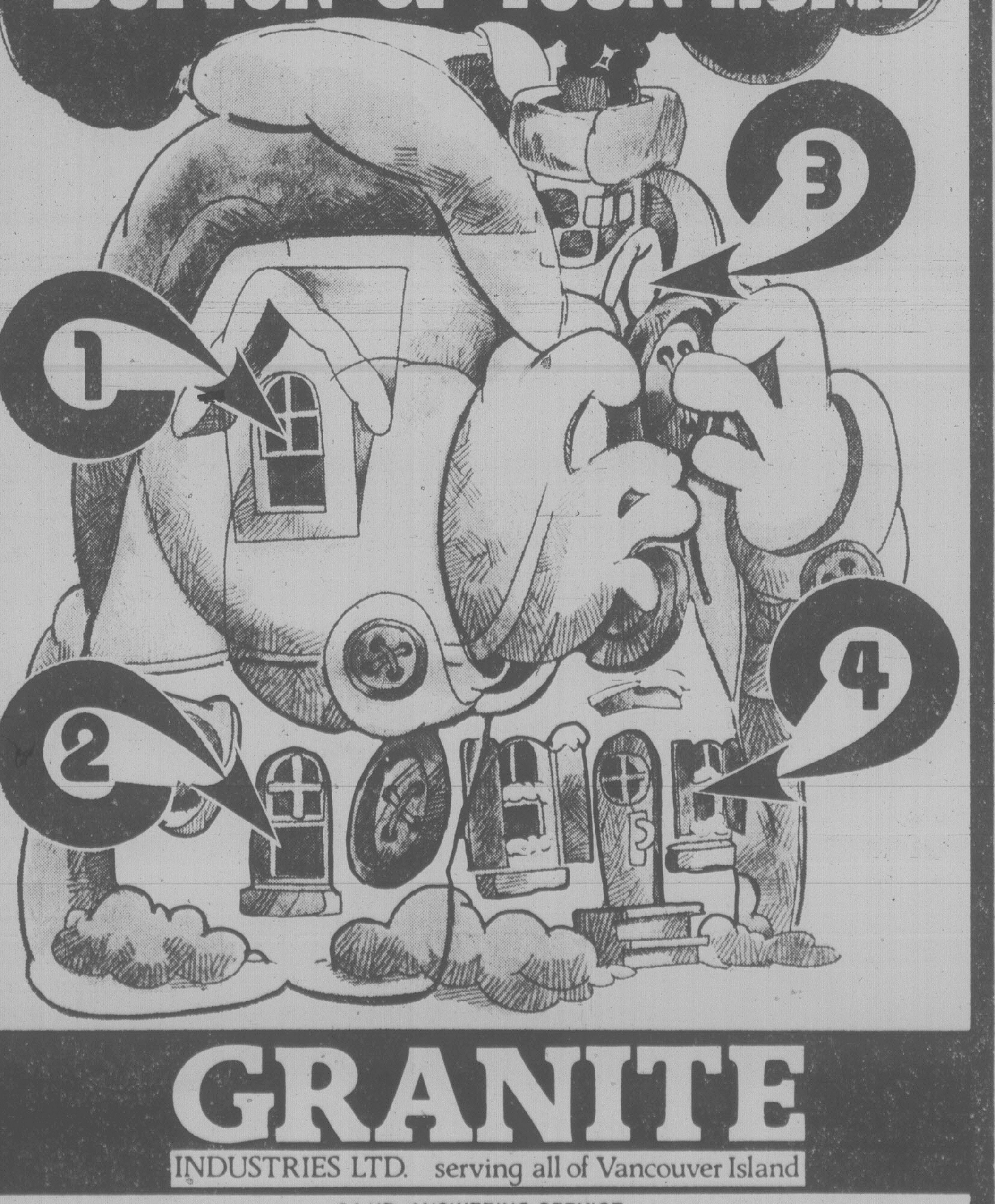


GRANITE
INDUSTRIES LTD. serving all of Vancouver Island

24 HR. ANSWERING SERVICE
516 WILLIAMS ST., VICTORIA 384-4148 IN NANAIMO 722-2677 FOR FREE ESTIMATE
11-11

# Irwin, Mahaffey score expected cup triumph

ATHENS, Greece (AP) — Favored United States players Hale Irwin and John Mahaffey did what they were expected to do Sunday, winning the World Cup golf title for the second consecutive year with a total score of 575, five strokes better than their nearest opponents.

Two strong Scottish youngsters, Sandy Lyle and Ken Brown, finished second with 580.

Spaniards Manuel Pinero and Antonio Garrido finished third at 590. Brazilians Jaime Gonzalez and Rafael Navarro took fourth place with 593.

The Canadian team of Jim Nelford of Burnaby, and Dan Halldorson of Shilo, Man., finished with a 599 total.

Irwin, who started out slowly in the previous rounds, came in with a 69 for a final total of 285 and won the individual title by two strokes.

The surprise of the competition was West Germany's Bernard Langer, who tied with Lyle for second place in the individual competition with 287, two strokes behind Irwin. Langer shot a 72 Sunday and Lyle had a 69.

The 22-year-old Langer said he wants "to become the best golfer in the world." Langer, who turned professional at 15, won the under-25 World Cup played earlier this year at Neims, France.

Nelford shot a 74 Sunday to finish in 11th place with a 294 total, while Halldorson had a 72—305.

Despite a good start, Mahaffey was unable to repeat his individual victory of last year and finished with a par 72 and 290 total.

Irwin, making his second appearance in the championship, last played in this event in 1974, teaming with Lee Trevino to finish third.

"My partner played better today," Irwin said of Mahaffey, who struggled to a poor 80 in the third round. "The individual trophy is secondary. We came here as a team and that was more important. It is more of a team championship."

One "unpleasant" incident at the World Cup tournament, as Irwin characterized it, was the banning of the South African team of Dale Hayes and Hugh Baiocchi.

The Greek government, bowing to pressure exerted by the United Nations' anti-apartheid subcommittee, reluctantly told the South Africans hours before the first round was scheduled to start, that they would not be permitted to play.

★ ★ ★

Individual leaders

| | |
|---|---|
| H. Irwin, U.S. | 74-70-72-69—285 |
| B. Langer, W. Ger | 74-70-71-72—287 |
| S. Lyle, Scotland | 72-73-73-69—287 |
| J. Gonzalez, Brazil | 73-71-72-72—288 |
| A. Garrido, Spain | 74-76-66-73—289 |
| J. Mahaffey, U.S. | 67-71-80-72—290 |
| R. Munoz, Venezuela | 72-78-70-72—292 |
| K. Yoshikawa, Japan | 71-74-73-75—293 |
| K. Brown, Scotland | 73-72-77-71—293 |
| L. Chuen, Taiwan | 71-73-72-77—293 |
| J. Nelford, Can, B.C. | 73-74-73-74—294 |
| M. King, England | 72-73-72-79—296 |
| D. Smyth, Ireland | 74-79-74-71—298 |
| M. Ramayah, Mal | 75-75-74-74—298 |
| J. Garaialde, France | 74-74-76-75—299 |
| J. Pinzon, Columbia | 70-74-79-76—299 |
| E. Polland, Ireland | 76-74-74-75—299 |
| B. Vivian, N. Z. | 74-76-76-74—300 |
| V. Regaldo, Mexico | 76-76-73-75—300 |
| B. Pascassio, France | 77-76-74-74—301 |
| M. Pinero, Spain | 73-77-77-74—301 |

## Ginn leads Aussie PGA by three shots

MELBOURNE (AP) — Stewart Ginn of Australia shot an even-par 72 Sunday to win the Australian Professional Golfers' Association crown by three shots.

The 29-year-old Ginn finished the $125,000, 72-hole tournament at the Royal Melbourne course with a 284 total, three under par.

Tied for second at 287 were Bob Shearer of Australia and Bob Charles of New Zealand. Both finished with 70s.

Another New Zealander, Simon Owen, and American Scott Simpson tied for fourth place at 289. Simpson shot 69 Sunday and Owen 73.

## Texas' recovery saves Canadians

TORONTO (CP) — Canada captured the Nations Cup at the Royal Horse Show on Sunday and the victory in the premier event of the week-long competition gave Canada a 10-point lead atop the team standings.

The United States and Britain tied for second place, with Switzerland fourth.

Canada now leads the race for team honors with 47 points, followed by Switzerland with 37, the U.S. with 36 and Britain with 34.

The Canadian victory was a team effort with every member giving a magnificent performance. Three of the four riders finished the two-round competition without incurring a single fault.

However, the U.S. and Britain stayed close and the issue was in doubt until the last rider had finished the course. The runner-up teams both came in with one knockdown each to tie at four faults, while Switzerland had eight faults.

Michel Vaillancourt of Hudson, Que., did incur one knockdown on Wrong Number each time around, but both his scores were thrown out as only the top three riders in each round count for the Nations Cup. Ian Millar of Perth, Ont., went clean twice aboard Bandit; Terry Leibel of Toronto did the same riding Merchant of Venice and John Simpson of Calgary matched the feat on Texas.

In fact, Simpson provided the clutch ride of the competition by going clean as last rider when a single knockdown would have forced a three-way jumpoff.

Texas got off stride in a triple combination and all seemed lost, but the horse recovered magnificently to a thunderous ovation of a capacity Coliseum crowd.

## *Watson clips Aoki in TV match*

FUJINOMIYA, Japan (AP) — American Tom Watson, winner of five tournaments on the U.S. Professional Golfers' Association tour this year, beat Isao Aoki of Japan, 2 and 1, over 18 holes of match play Monday.

The 30-year-old Watson and the 37-year-old Aoki, runner-up in this year's world match play championship in Wentworth, England, met in a match taped for television.

Aoki was lost his last chance to catch up when he and Watson both birdied the 17th hole on the 6,444-yard, par-72 Asagiri Country Club course.

Watson earned $18,000 and contributed it all to a charity. He will compete in the $250,000 Taiheiyo Club Masters golf tournament Nov. 15-18 and the Phoenix tournament Nov. 22-25 before returning to the U.S.

## Forbes takes Prague event

PRAGUE (AP) — Gordon Forbes of Brockville, Ont., captured the men's title Sunday at the international Prague Skate figure-skating competition.

Allen Schramm of the United States was second.

# Japan erases deficit

KOBE, Japan (AP) — Japan overcame a four-stroke deficit in the final round Sunday to win the $125,000 U.S.-Japan golf team match by five shots.

The Japanese squad shot a three-under-par total of 573 Sunday for a four-round total of two-over 2,306. The Americans, who led through the first three rounds, shot a six-over 582 Sunday and finished at 2,311.

However, American Tom Purtzer won the individual title by 10 strokes.

The best eight scores each day from all the nine-man teams counted in the team scoring.

It was Japan's sixth victory, and fifth straight, against three defeats in the series. The Japanese received prize money totalling $37,500 and the Americans $5,000.

The 27-year-old Purtzer shot an even-par 72 for a 12-under-par 276 and received the individual first prize of $25,000. He shot two birdies and two bogeys Sunday on the par-72 Shinko Country Club course.

Bill Rogers, who won this year's world match play championship in England by beating Isao Aoki of Japan, shot a one-under-par 71 for a two-under-par 286 total and placed second. The 28-year-old Rogers received $2,500.

The gift that really counts is the one that's from the heart (especially at Christmas . . . ask the Littlest Angel!)

The Littlest Angel PENDANT

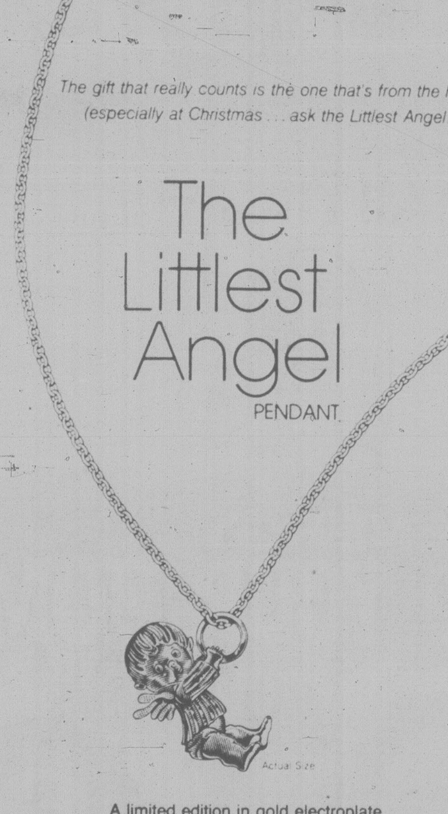


A limited edition in gold electroplate

Deadline for orders: December 24, 1979
*(For Christmas giving, please mail your order by November 30th)*

Nobody's perfect. No matter how hard they try. But you don't have to be perfect to be loved—or *give* love.

Take the Littlest Angel for example—the madcap rascal who was always skipping, running, tripping and losing his halo . . . arriving late to prayers . . . singing off key at choir practice . . . and just generally turning heaven upside down!

The other angels laughed at him. But it was the Littlest Angel who showed them—that first Christmas—just what giving is all about. With the most precious gift of all . . . the gift of love.

And now we've captured him for you in The Littlest Angel Pendant. Lovable as ever—absolutely radiant in gold electroplate.

There's no mistaking him—tousled hair . . . impish grin . . . the wings not *exactly* straight. Hanging onto his halo with both hands—just to make sure he doesn't lose it!

You don't have to be perfect to be an angel. Like the Littlest Angel, you can give something that says "I love you" better than any words.

The Littlest Angel Pendant. Just $30. The perfect gift of love. For Christmas and for always.

The Littlest Angel Pendant is issued in a limited edition. To be accepted, all orders must be postmarked by Christmas Eve, December 24, 1979. (And there's a further limit of one pendant per order.)

But in order for him to reach you in time for Christmas, you should mail your application to The Franklin Mint Canada Ltd. 70 Galaxy Boulevard, Rexdale, Ontario, no later than November 30th.

The name "The Littlest Angel Pendant" is used by permission of the Estate of Charles Tazewell, author of *The Littlest Angel*.

THE LITTLEST ANGEL PENDANT
Valid only if postmarked by midnight, December 24, 1979.
Limit: One pendant per order

The Franklin Mint Canada Ltd.
70 Galaxy Boulevard, Rexdale, Ontario M9W 4Y7

Please send me The Littlest Angel Pendant, in gold electroplate, with its own gold-filled neckchain, 18 inches long, and wrapped in a special flannel pouch.

I prefer to pay as follows:

☐ DIRECTLY. I enclose my remittance for $30.* as payment in full.
☐ BY CREDIT CARD. Charge the full amount of $30.* after shipment to my
( ) Master Charge ( ) VISA

Account No. ________ Expires ________
*Ontario and Quebec residents add your provincial sales tax

Signature ________
ALL ORDERS ARE SUBJECT TO ACCEPTANCE

Mr.
Mrs.
Miss ________
PLEASE PRINT CLEARLY

Address ________

City ________ Province ________ Postal Code ________

*(To receive your pendant in time for Christmas giving, please mail your order by November 30th. On orders mailed after that date, please allow 6 to 8 weeks for shipment.)*

FOR FASTEST SERVICE on charge card orders, just call this TOLL-FREE NUMBER — 1-800-268-6362 — from anywhere in Canada. (In B.C. 112-800-268-6362, in Toronto 445-2231.) In all cases ask for operator 594.

© 1979 FRANKLIN MINT CANADA LTD. 8



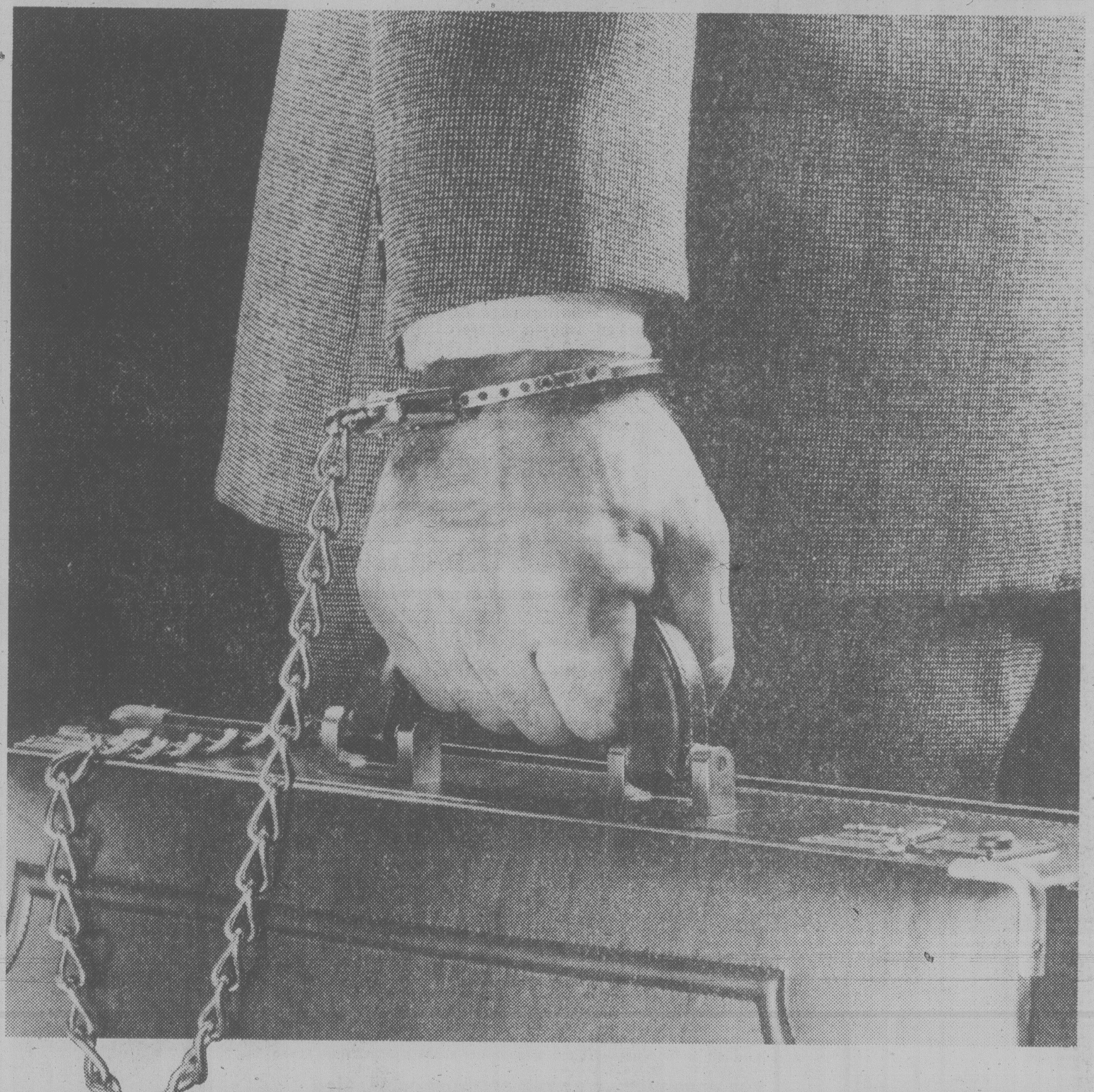

**WHY YOU GO EAST IS YOUR BUSINESS, HOW YOU GO IS OURS.**

Our business is to give you the best schedule possible. To get your business done, Air Canada offers you more choices East than any other airline.

We've got more flights to Toronto, Montreal and Ottawa than any other airline.

We've got more nonstop flights than any other airline.

We've got more seats on more planes to more Eastern cities than any other airline.

We've got more wide bodied comfort than any other airline. More personal space on flights East in our 747's and L1011's.

We've got more convenience with Air Canada's Terminal 2 in Toronto to get you out of the airport fast. Or for easy access to connecting flights.

And we've got more connecting flights to more places than any other airline.

We've got more First Class accommodations than any other airline.

We also have more people and more check-in counters than any other airline to ease you onto the flight of your choice.

And we put it all together with an honest attempt to get you where you want to be, well fed, well entertained and well satisfied with our service.

All of which probably explains why we fly more executives across Canada than any other airline.

Wherever your business takes you, make sure your Travel Agent gives you the Executive Choice.

Nobody else has it.

AIR CANADA

**THE EXECUTIVE CHOICE**

Contact your Travel Agent or call Air Canada.

# serve 'em right

SAFEWAY MEAT

# BONELESS BEEF ROASTS

## Bottom Round or Rump.

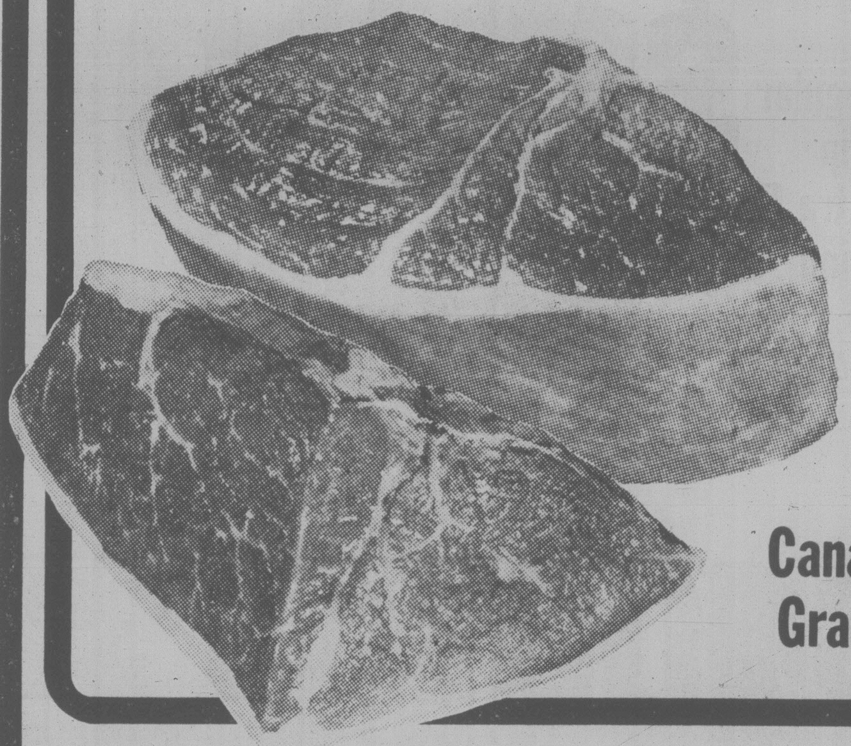

Canada Grade A lb. $2.49 ($5.48 kg)

**Sirloin Tip Roast** Boneless Beef. ($5.93 kg). Canada Grade . . . A lb. $2.69

**Fresh Pizza** Mini. Pepperoni. Snackery. 350 g Package . . $1.49

**Sliced Side Bacon** Maple Leaf, Hint of Maple or Western. 1 lb. (454 g) Pkg. . . $1.59

**Wieners** Swift Premium. 1 lb. (454 g) Package . . . . . . . . . . $1.19

**Cooked Ham** Swift. Eversweet. Sliced. 6 oz. (170 g) Pkg. 99¢

**Fish & Chips** Frozen. Battercrisp Cod. Highliner. 16 oz. (454 g) Pkg. $1.49

**Pure Pork Sausage** Economy. Frozen. 1 lb. (454 g) Pkg. $1.39

**Beef Patties** Maple Leaf. Frozen. . . . . . 2 lb. (907 g) pkg. $2.99

**Luncheon Meats** Safeway or Olympic Sliced. *Macaroni & Cheese *Bologna *Pickle & Pimento *Mock Chicken. Your Choice. 6 oz. (170 g) Pkg. . . 69¢

**Bologna** In the Piece. Fletcher's. Cry-o-Vac. ($2.16 kg) . . . . . . . . . . lb. 98¢

**Cod Fish Fries** Highliner. Frozen. Battercrisp. 14 oz. (396 g) Pkg. . . . . . . $1.79

**Fish Cakes** Rupert Brand. Frozen. Bulk. ($1.74 kg). . lb. 79¢

**Supreme Pizza** McCain's. Mini. Frozen. 17 oz. (481 g) Pkg. . . . . . $1.99

**Deluxe Pizza** McCain's. Mini. Frozen. 15 oz. (425 g) Pkg. . . . . . . . $1.89

**Sausage Sticks** Vancouver Fancy. Bavarian Dascher. 300 g Package. . . . . $1.69

## COTTAGE ROLLS

Maple Leaf. Cry-o-Vac Halves ($4.16 kg) . . . . . . . . . . . . . lb. $1.89

## WHOLE PORK LOIN

Approx. Weight 15 lbs. (6.8 kg). lb. $1.39 ($3.06 kg)

## PORK CHOPS or ROAST

Centre Cut. Single Loin lb. $1.59 ($3.50 kg)

## PORK CHOPS or ROAST

Centre Cut. Double Loin lb. $1.69 ($3.72 kg)

**Prices Effective: November 12th to 18th**
In All Your Safeway Stores in Greater Victoria, Colwood and Sidney.

Everything you want from a store
and a little bit more

## Pork Spareribs

Country Style . . . . . ($3.28 kg) lb. $1.49

We Reserve the Right to Limit Quantities. Sales In Retail Quantities Only.

SAFEWAY
CANADA SAFEWAY LIMITED

SAFEWAY

STOCK UP!

# SAFEWAY

## TOMATO JUICE

Town House. Fancy. 48 fl. oz. (1.36 L) Tin.

**69¢**

## EDWARDS COFFEE

*Regular
*Drip
*Extra Fine Grind
1 lb. (454 g) Tin . . .

**$3.39**

MIX or MATCH

☆ Fancy Assorted Green Peas
☆ Fancy Peas and Carrots
☆ Fancy Mixed Vegetables.

Town House. 14 fl. oz. (398 mL) Tins. Your Choice . .

**3 for $1.00**

| | |
|---|---|
| 12 (½ Case) . . | $3.89 |
| 24 (1 Case) . . | $7.59 |

## INFLATION FIGHTERS

. . . Get Acquainted with SCOTCH BUY for Greater Savings! ONLY AT SAFEWAY!

**BEANS with PORK** — 14 fl. oz. (398 mL) Tins. SCOTCH BUY. 3 for $1.00

**STRAWBERRY JAM** — or Raspberry. SCOTCH BUY. 24 fl. oz. (680 mL) Tins . . . $1.29

**DRESSING** — for Salads. SCOTCH BUY. 1 Litre Jar. . . . . . . . $1.29

**SPAGHETTI** — or Ready Cut Macaroni. SCOTCH BUY. 2 kg box $1.69

**VEGETABLE OIL** — SCOTCH BUY. 1 Litre Container . . $1.55

**TEA BAGS** — SCOTCH BUY. Package of 50's. . . . . 95¢

| | | |
|---|---|---|
| Peas & Carrots | or Mixed Vegetables. SCOTCH BUY. Frozen. (907 g). . . . . 2 lb. bag | 89¢ |
| Brussels Sprouts | SCOTCH BUY. Frozen (907 g). . . . . . . 2 lb. bag | $1.35 |
| Peach Halves | SCOTCH BUY. Freestone. 14 fl. oz. (398 mL) Tin. . . . . . | 75¢ |
| Pear Halves | SCOTCH BUY. Bartlett. 14 fl. oz. (398 mL) Tin. . . . . . . | 57¢ |
| Apricot Halves | SCOTCH BUY. 14 fl. oz. (398 mL) Tin . . . | 67¢ |
| Sweet Cherries | SCOTCH BUY. Dark. 14 fl. oz. (398 mL) Tin. . . | 75¢ |
| Assorted Peas | SCOTCH BUY. 14 fl. oz. (398 mL) Tin. . . | 33¢ |
| Sliced Beets | SCOTCH BUY. 14 fl. oz. (398 mL) Tin. . . | 39¢ |
| Frozen Peas | SCOTCH BUY. (907 g) . . . . . . . . . 2 lb. bag | 85¢ |
| Cream Corn | SCOTCH BUY. 14 fl. oz. (398 mL) Tin. . . . . . . | 37¢ |
| Cut Green Beans | SCOTCH BUY. 14 fl. oz. (398 mL) Tin. . | 37¢ |
| Whole Beets | SCOTCH BUY. 14 fl. oz. (398 mL) Tin. . . | 43¢ |
| Frozen Peas | SCOTCH BUY. (2.27 kg). . . . . . . 5 lb. bag | $1.99 |
| Diced Beets | SCOTCH BUY. 14 fl. oz. (398 mL) Tin. . . . | 31¢ |
| Iced Tea Mix | SCOTCH BUY. 24 oz. (680 g) Tin. . . . . | $1.99 |
| Tea Bags | SCOTCH BUY. Bag of 100's. . . . . . . . . . . . . . | $1.69 |
| Green Beans | SCOTCH BUY. Cut. Frozen. (907 g). . . 2 lb. bag | $1.15 |
| Baby Carrots | SCOTCH BUY. Whole. Frozen (907 g). . 2 lb. bag | $1.59 |
| Vanilla Extract | SCOTCH BUY. Artificial. 8 fl. oz. (227 mL). . . . . | 95¢ |
| Facial Tissue | Truly Fine. Assorted. Box of 200's. . | 66¢ |
| Jelly Powders | Empress. Asst'd. 3 oz. (85 g) Pkg. 5 for | $1.00 |
| Spaghetti | Taste Tells. 14 fl. oz. (398 mL). . . . . 2 for | 79¢ |
| White Rice | Town House. Long Grain. 5 lb. (2.27 kg) Bag. . . . . . . . | $2.49 |
| Baby Shampoo | Truly Fine. 500 mL Bottle. . . . . . | 99¢ |
| Kernel Corn | SCOTCH BUY. Whole. Frozen. (907 g). . . . . 2 lb. bag | 99¢ |
| Instant Coffee | Airway. 10 oz. (283 g) Jar. | $4.89 |
| Fabric Softener | White Magic. 128 fl. oz. (3.6 L) Jug. | $1.75 |
| Garbage Bags | SCOTCH BUY. Package of 40. . . . . | $3.89 |
| Baby Shampoo | Truly Fine. 1 Litre Bottle. . . . . . | $1.95 |
| Kitchen Bags | SCOTCH BUY. Package of 24. . . . . | $1.09 |
| Dog Food | Royal Pooch. Tasty Nuggets. . . . . 10 kg bag | $5.89 |
| Trash Bags | SCOTCH BUY. Package of 20. . . . . . . . . | $1.99 |

**INSTANT CHOCOLATE** — SCOTCH BUY. 2 lb. (907 g) bag $1.69

**WHOLE KERNEL CORN** — SCOTCH BUY. Vacuum Packed. 12 fl. oz. (341 mL) Tin. 44¢

**BATHROOM TISSUE** — SCOTCH BUY. 1 Ply. Assorted Colours. 4 roll pkg. $1.09

**TOWN HOUSE ORANGE JUICE** — From Concentrate. Sweetened or Natural. 48 fl. oz. (1.36 L) Tin. . . 89¢

**EMPRESS PEANUT BUTTER** — Homogenized or Chunk. 1.5 kg Tin. . . . $3.25

**SCOTCH BUY LIQUID BLEACH** — 128 fl. oz. (3.63 Litre) Jug. . . . . . . . $1.09

Prices Effective:
November 12th to 18th • In All Your Safeway Stores in Greater Victoria, Colwood and Sidney.

**Everything you want from a store**

# BRANDS SALE

SAFEWAY

## CHICKEN SOUPS

Town House. Assorted Varieties. 3 10 fl. oz. (284 mL) tins 89¢

## ALL PURPOSE FLOUR

Mrs. Wright's. 10 kg bag $3.89

| Ovenjoy Bread | Ice Cream | Raisin Bread | Tuna Fish |
|---|---|---|---|
| White or 60% Whole Wheat. Sliced .... 2 24 oz. (680 g) loaves 99¢ | Lucerne Deluxe. Assorted Flavours .. 2 litre carton $2.29 | Skylark. 16 oz. (454 g) Sliced Loaf ........ 59¢ | Sea Trader. Flaked. White. 6½ oz. (184 g) Tin .. $1.29 |

**Liquid Bleach** White Magic. 128 fl. oz. (3.6 Litre) Jug. 98¢

**Potato Chips** Party Pride. Assorted. 225 g Size..... 69¢

**Safeway Firelogs** Box of ..... 6 logs $7.65

**Sultanas** Enchanted Isle. Australian Seedless...... 2 lb. (907 g) pkg. $2.45

**Lancia Pasta** *Rotini Springs *Spaghetti *Macaroni *Rigatoni. Your Choice.......... 2 lb. (907 g) Pkg. $1.19

**Chocolate Chip Cookies** David Brand. 450 g Package.......... $1.39

**Ice Milk** Lucerne. Asst'd. Flavours......... 2 litre carton $1.59

## TEA BAGS

Canterbury. Orange Pekoe. Pkg. of 120 .. $3.49

## GREEN PEAS

or Mixed Vegetables. Bel-air Frozen. 2 lb. (907 g) Package. 79¢

## DAIRY PRODUCTS

### FRUIT YOGURT

Lucerne. Assorted. .......... 3 200 g tubs $1

**Large Eggs** Lucerne. White. ......... Grade A doz. 99¢

**Cottage Cheese** Lucerne. Creamed or 2%. 500 g Tub........ 89¢

**Plain Yogurt** Lucerne. 1 kg Tub .............. $1.19

**Yogurt Shakes** Lucerne. Asst'd. 250 mL Size ....... 4 for $1.00

**Flavour Crystals** Empress Orange. Package of 4-3½ oz. (4-99g) Pouches....... 89¢

**Pink Salmon** Gold Seal. 7¾ oz. (220 g) Tin........... $1.39

**Liquid Dressings** Town House. For Salads. Assorted. 250 mL Bottle ......... 59¢

We Reserve the Right to Limit Quantities.
SALES IN RETAIL QUANTITIES ONLY.

SAFEWAY
CANADA SAFEWAY LIMITED
and a little bit more

# SAFEWAY. . . for the Pick of the Crop!

## Florida Grown Grapefruit

Red or White.
Size 48's. (Medium).

**5 for $1.00**

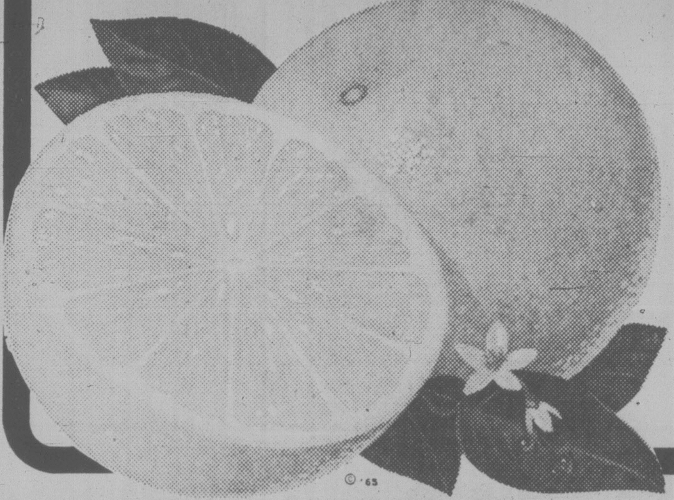

First of the Season
**Genuine Japanese MANDARIN ORANGES**
from Japan are expected this week.

| NATURE'S OWN CANDY | | NUTS IN SHELL | | | |
|---|---|---|---|---|---|
| Date Nut Roll | Crown Figs | Brazil Nuts | Filbert Nuts | Peerless Almonds | Jumbo Walnuts |
| From California. 7.5 oz. Pkg. | Greek. 14 oz. (397 g). | Bulk. | B.C. Grown. Bulk. | From California. Bulk. | From California. Bulk. |
| Each $1.25 | Pkg. $1.39 | lb. $1.50 ($3.30 kg) | lb. $1.09 ($2.40 kg) | lb. $1.50 ($3.30 kg) | lb. $1.50 ($3.30 kg) |

**Limes** Florida. Medium Size. . . . . . . . Each **5 for 49¢**

**Avocados** Florida. Large. Size 36's. . . . . Each **69¢**

### Green Thumb Corner
**Tropical Plants**
Assorted 6" Pots. . . . . . . . . . . . . . . . . . . Each **$3.98**

## NAVEL ORANGES
California New Crop.
Medium. **3 lbs. $1.00** (73¢ kg)

## RIBIER GRAPES
From California.
**lb. 59¢** ($1.29 kg).

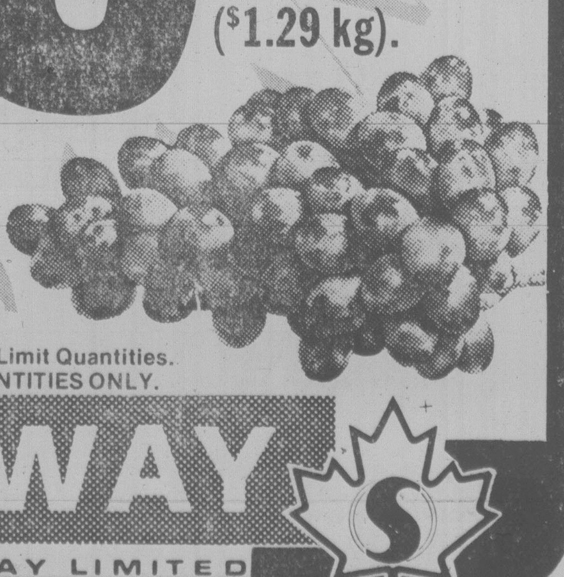

We Reserve the Right to Limit Quantities.
SALES IN RETAIL QUANTITIES ONLY.

**Everything you want from a store and a little bit more**

SAFEWAY
CANADA SAFEWAY LIMITED

# No charges laid: UBC prof's lawyer

VANCOUVER (CP) — Contrary to published reports, University of British Columbia professor Cyril Belshaw is not facing any charges in Europe concerning his wife's death, his lawyer said Monday.

Harry McLaughlin denied published reports from Lausanne, Switzerland, on Sunday that said Belshaw had been arrested in France and charged with murder in the death of his wife, Betty Joe, whose body was found in Switzerland in March.

McLaughlin said in an interview that he has talked with the Swiss lawyer retained on behalf of Belshaw. He said the Swiss lawyer told him that an instruction judge had said there are no charges against Belshaw for murder, or anything else.

McLaughlin said he was told that extradition proceedings against Belshaw were brought in France solely for the purpose of having him appear before the instruction judge in Switzerland to answer questions with respect to the investigation into his wife's death.

Swiss police said earlier that Belshaw was arrested Sunday in Paris when he arrived to attend a conference. The report said he was arrested at the request of Swiss police who have been investigating the death of Mrs. Belshaw, 59, for more than six months.

Mrs. Belshaw, a lecturer at UBC, disappeared while the couple was on vacation in Europe. Belshaw reported his wife missing in Paris and her body, identified last month through dental charts, was found wrapped in a plastic bag and dumped alongside a road in Switzerland. The precise cause of death was not known.

# Jobless up but not in B.C.

OTTAWA (UPC) — The number of unemployed Canadians jumped by 49,000 in October to 843,000, Statistics Canada reported today, but Finance Minister John Crosbie said the increase was lower than the government had anticipated.

Crosbie told reporters a decrease in seasonal employment at this time of year "was nothing unusual, and in fact the rate is a considerable improvement for what was forecast for this year."

Statistics Canada said the seasonally adjusted unemployment rate for October stood at 7.4 per cent, up 0.3 per cent from September, with men between the ages of 15 and 24 most seriously affected.

B.C., however, showed a decline in the jobless rate to 7.1 per cent in October from 7.7 per cent.

The biggest increase was in Ontario, where the seasonally-adjusted rate rose to 6.7 per cent from 6.1 per cent in September. In Quebec, 15,000 more were jobless. Other provinces showed little or no increase in unemployment.

It was the first rise in the national jobless total since since February.

Opposition critics blamed the higher jobless figures on the government's commitment to higher interest rates — raised four times since the Progressive Conservatives took office in May.

Crosbie also predicted that unemployment conditions were likely to worsen in the near future.

Statistics Canada reported that the labor force — which includes those working as well as those seeking jobs — rose to 11,334,000 in October, up from 11,245,000 in September.

The seasonally-adjusted unemployment rate increased to 13.5 per cent for men aged 15 to 24 from 12.3 per cent in September while the rate for women aged 15 to 24 remained unchanged at 12.3 per cent.

Newfoundland continued to have the highest seasonally-adjusted unemployment rate, but it was down slightly to 14 per cent from 14.1 per cent a month earlier.

Alberta continued to have the lowest unemployment rate at 3.9 per cent. But this was up slightly from 3.7 per cent a month earlier.


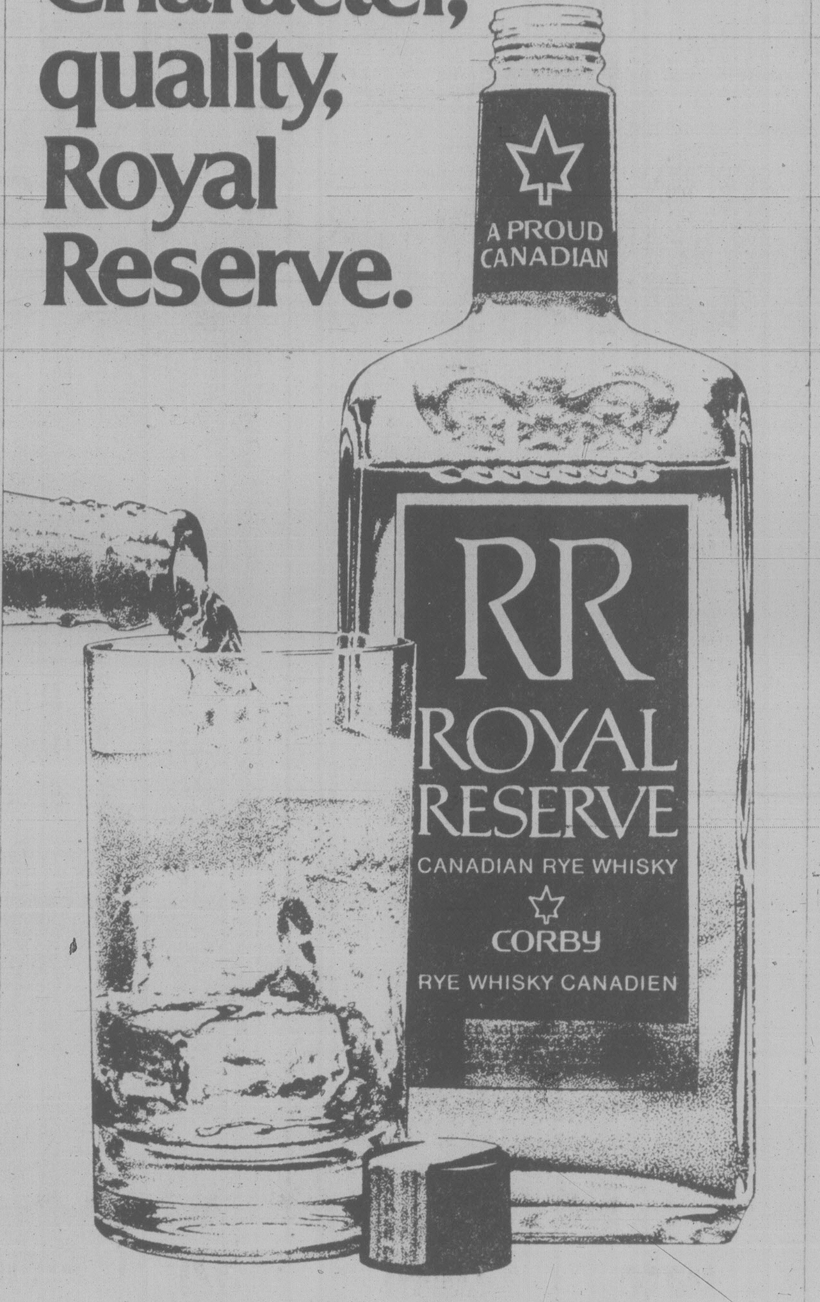

Light mixable character and fine quality that's within your reach


Re-Elect MEL COUVELIER
"A Mayor Who Works"
FOR SAANICH
Inserted by Saanich Citizens for Couvelier.
11-8

## capital scene

Victoria Numismatic Society, 8 p.m. Wednesday, Nov. 14, Provincial Musuem.

Asian Art Society of Victoria, talk, 8 p.m. Thursday, Nov. 15, Art Gallery of Greater Victoria. Topic, Sri Lanka.

Oak Bay's Henderson Centre, stained class workshop, 7 p.m. Thursday, Nov. 15, Oak Bay Recreation Centre. Registration required, call 595-7946.

Greater Victoria Public Library, film series, noon to 1 p.m. Thursday, Nov. 15, Central Library Lounge, Yates and Blanshard. Featuring, *Scott's Last Journey*.

Victoria Truth Centre Ladies' Club, 2:30 p.m. Thursday, Nov. 15, 1201 Fort.

Association of Greater Victoria Law Students' Services, free legal information, 7 to 9 p.m. Thursdays, Vic West Community Y, 521 Craigflower, and James Bay Community School, 140 Oswego.

Woodsworth Club, 2 p.m. Thursday, Nov. 15, Windsor Park Pavilion.

# Reassurance from Charman

**Special to the Times**

NEW ORLEANS —Canadian Real Estate Association president Eric Charman of Victoria Monday afternoon assured 18,000 delegates to the National Association of Realtors convention here that Canada would grow stronger and would share any energy surpluses with the United States.

Charman told the association, which represents 720,000 U.S. real estate salespersons and agents, that Canada is increasing its supplies of energy and will soon be in a position to export more south of the border.

"These increased exports may possibly include oil, will probably include natural gas and will certainly include hydro-electric power.

"When we have a surplus and you have a shortage no Canadian will let any American freeze in the dark."

The remark brought a prolonged standing ovation.

Charman said Canada is growing stronger by the day and any fears of Quebec separation are ill-founded.

Negotiations are continuing and some agreement will be reached that will enable Canada to continue as a unit, he said.

Charman said Canadians had kept Americans in the dark too long about the wonders of the country north of the 49th parallel and he said he would spend at least half his time as president of the Canadian Real Estate Association as a tourism salesman for his country.

Charman said there was no longer any excuse for Americans to believe that Canadians had six feet of snow in their backyards and a bear behind every tree.

"We are an exciting country; come up and see," he said.

PEUGEOT ACCELERATES THE POSITIVE...

Energy conserving, non-polluting and a reasonable cost in our 504 Diesel. Choose from a handsome range of models and colours. Get immediate delivery with either manual or automatic transmission.

And now, to accentuate the positives of the Peugeot 504 Diesel . . . standard equipment, such as:

• electric quartz clock • sliding roof • childproof locks on rear doors • power steering • Michelin radial tires • rear window defroster • front-side power windows • independant 4-wheel suspension • 4-wheel assisted disc brakes • transmission console • individual reclining front bucket seats.

Say 'yes' to a test-drive today, in the quality and comfort of a PEUGEOT 504 Diesel... and you'll say 'no' to all other makes. For economy and dependability, the Peugeot 504 Diesel's got it all.

PEUGEOT
Positively!

The Peugeot 504 Diesel carries a twelve-month guarantee with unlimited kilometres.

Pacific Mazda Peugeot
810 Johnson Street
Victoria, B.C.
V8W 1N3
Tel.: (604) 385-1451
Dealer Licence — D02073A

## NOTICE OF POLL
## MUNICIPALITY OF OAK BAY

PUBLIC NOTICE is hereby given to the electors of the Municipality aforesaid that a poll has become necessary at the election now pending, and that I have granted such poll; and, further, that the persons duly nominated as candidates at the said election, for whom only votes will be received are:

| Surname | Other names | Term of Office | Res. Address | Occupation |
|---|---|---|---|---|
| | **ELECTION FOR MAYOR—one to be elected—FOR TWO YEARS** | | | |
| EAMER-GOULT | John Barrington George | 1980 and 1981 | 1605 York Place | Barrister and Solicitor |
| WATTS | John Douglas | 1980 and 1981 | 2285 Woodlawn Cres. | Professional Engineer |
| | **ELECTION FOR ALDERMEN—three to be elected—FOR TWO YEARS** | | | |
| BUNN | Peter Graham | 1980 and 1981 | 888 Linkleas Avenue | General Contractor |
| CRAIG | Margaret Isabel | 1980 and 1981 | 2283 Musgrave Street | Homemaker |
| DODSWORTH | Walter Charles | 1980 and 1981 | 1550 Yale Street | Retired |
| RHODES | Jack | 1980 and 1981 | 2700 Burdick Avenue | Retired Businessman |
| SMITH | Henry William | 1980 and 1981 | 3332 Kingsley Street | Travel Agent |
| SWAINSON | Neil Alexander | 1980 and 1981 | 1823 Beach Drive | University Professor |
| | **BY-ELECTION FOR ALDERMEN—two to be elected—FOR ONE YEAR** | | | |
| BRICE | Susan Mary | 1980 | 880 Island Road | Housewife |
| HOLMS | Walter Gordon | 1980 | 3410 Uplands Road | Chartered Accountant |
| MARSTON | Margaret McConnachie | 1980 | 504 Beach Drive | Housewife |
| MURPHY | Mabelle Louise | 1980 | 117 Barkley Terrace | Co-ordinator |

SUCH POLL will be opened on the 17th of November, 1979, between the hours of 8:00 a.m. and 8:00 p.m., at the following places:

Uplands Elementary School, Henderson Road
Oak Bay Senior Secondary School, Cranmore Road
Oak Bay Municipal Hall, Oak Bay Avenue
Monterey Elementary School, Monterey Avenue (use Oliver Street entrance)

An ADVANCED POLL will be open at the MUNICIPAL HALL, ONLY, between the hours of 8:30 a.m. and 4:30 p.m., on each of the two days immediately preceeding the day of election (November 15th and 16th), of which every person is hereby required to take notice and govern himself accordingly.

Given under my hand this 30th day of October, 1979

I. B. FORSTER
Returning Officer

The COAT SALE!
At The Longhouse
"Home of the largest selection of Cowichan sweaters."

40% OFF

LADIES' SHEEPSKIN JACKETS, designed in Montreal, these all sheepskin and duffle jackets provide warmth and exquisite beauty, the ideal winter garment for the fashion conscious woman. A good selection of Sheepskin vests as well.

20% OFF

HUDSON'S BAY POINT BLANKET COATS. These are the original Hudson's Bay Coats now available at tremendous savings while quantities last. Choose from several men's and ladies' styles, assorted colours.

ALSO at 40% OFF
ICELANDIC TOUQUE AND SCARF SETS

These are the perfect gift for early Christmas shoppers. Tremendous savings and superb quality.

Reg. 34.95
SPECIAL
19.95

The Longhouse
907 GOVERNMENT ST.
388-7323

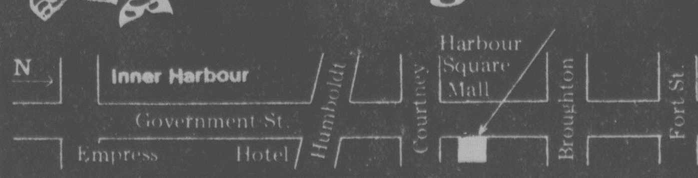


ALL MAJOR CREDIT CARDS ACCEPTED
Open 9:30 'til 6 Mon.-Sat.
Open 'til 9 Fri. Nights.

# Polanski's Tess gets rave

PARIS (AP) — Roman Polanski's new movie *Tess* — dedicated to his murdered wife Sharon Tate — opened with promises of critical and box-office success.

Based on the Thomas Hardy novel, *Tess of the d'Urbervilles*, Tess won acclaim from the French press after a private showing.

Capacity crowds stood in the rain on the Champs Elysee, just around the corner from Polanski's Paris apartment, to be among the first to view the movie.

Within minutes after the final credit line "to Sharon," who Polanski says loved the Hardy novel, many women in the audience were in tears for the vulnerable Tess, played by Nastassia Kinski.

In 1969 members of a cult headed by Charles Manson murdered Miss Tate.

In 1978 Polanski was convicted of having unlawful sexual intercourse with a 13-year-old girl, and then fled to France — where he holds citizenship — to avoid being sentenced by a California court. He has said he will one day return to the United State to face the court.


## Entertainment Guide

**THE BUTCHART GARDENS — 75th ANNIVERSARY** — Open year round at 9:00 a.m. Admission gate now closing at 4:00 p.m.

**THE BUTCHART GARDENS RESTAURANT — OPEN YEAR ROUND** — Serving delectable Garden Lunches and scrumptious High Teas beside a crackling hearth in the relaxed atmosphere of the historic Butchart residence. Now open 10 a.m. to 4:00 p.m.

**COFFEE BAR SERVICE** — Available 10 a.m. to 4 p.m.

**SEE HOW OUR SEEDS ARE PACKAGED** — Hand packaging of seeds in the Gift Store is fascinating to watch. We have many specialty items found only in our store.

**35 ACRES OF GARDENS** — An invigorating stroll through these majestically beautiful gardens, a spot of tea by our crackling hearth and seed packaging on display combine for a fine outing.

**STRATHCONA HOTEL** — British Columbia's largest night-life centre, 919 Douglas St., 383-7137. Featuring "THE OLD FORGE" Nightclub with live music of "THE BROTHERS FORBES AND FRIENDS." 3 Discotheques — "THE STING," "THE CUCKOO'S NEST" and "IVY'S" and a unique lounge called "BIG BAD JOHN'S" featuring Hillbilly atmosphere. Luncheon served daily in "THE STING" and lunch and dinner served in the "CUCKOO'S NEST."
"Everybody knows who's Number One!"

**CENTURY INN — ENTERTAINMENT PLUS!! "FORTY THIEVES DISCOTHEQUE"** — Officially rated the Island's No. 1 Disco — Victoria's only total dance experience in an Uptown Cabaret atmosphere — Best Sound, Best Light and Fog show, 3 rooms, free attendant parking. "OUR PUB" presents the best exotic dancing in town daily noon to 6 followed by Disco Dancing 'til midnight. Century Inn, Pandora at Government on Centennial Square, 383-1151.

**STEWARTS** — Nightly dining par excellence — Victoria's best — Louise Rose at the piano. 388-7021.

**RED LION** — The one stop all Entertainment Spot.

**DANCING NIGHTLY** — 8:30 P.M. to 1 A.M. to Trafalgar in the Tower Lounge.

**MAGIC** nightly in the Drummers Lounge.

**BARRY'S STEAKHOUSE** — Best steaks in town. — $1.50 to $7.75. 385-3366.

**KOSTAS** — Fine dining (steak and seafood) with weekly Greek specialties. Live entertainment nightly. 384-4196

**JADE PALACE** — Dim Sum luncheon Daily 11 a.m.-3 p.m. Dinners daily from 5 p.m. 388-4412. Market Sq.

**CHAUNEY RESTAURANT** — every Thursday night Baroque and Chamber Music. 6:30-10 p.m. Res.: 385-4512.



The Transcendental Meditation™ Program
To Enjoy Life More
Free Introductory Lectures
VICTORIA TM CENTRE
Every Wednesday 12:30 and 8 p.m.
1270 Pandora Avenue, 383-9822
Sponsored by the International Meditation Society



Don't be Vague...ask for HAIG
Haig Five Star Scotch Whisky.



TIME AFTER TIME
A time-of-your-life movie... A film that is refreshingly different. -Rex Reed VOGUE
MATURE
Occasional Bloody Scenes (B.C. Director)
FEATURE AT 7:00 & 9:10 P.M.
MATINEE 2 P.M. SATURDAY & SUNDAY
towne cinema 382-5922/808 DOUGLAS
STARTING FRIDAY AT 7 and 9 P.M.



GUITAR CRASH COURSE
$35 INCLUDES USE OF GUITAR—5 WEEKS For Absolute Beginners
Entertain your friends this fall and play your favorite songs!
• Learn popular guitar chords, rhythms and finger picking
• 1-hour group lesson weekly
• Adult and teen classes
LESSONS BEGIN THE WEEK OF NOV. 19th
TO ENROL PHONE DAVID ENGLISH, 595-8365 or 388-9423
THE ENGLISH MUSIC STUDIO
2020 Douglas St., Suite No. 5



Victoria's TOP SHOW LOUNGE Presents . . . MARLON & LOA
FROM 9 P.M. NIGHTLY
LUNCHEON SERVED DAILY AT NOON
OMELETTES ARE A SPECIALTY
FREE PARKING
NO BLUE JEANS
The upstairs Lounge
Paul's Motor Inn
1900 Douglas St.



A DELIGHTFUL CAMP COMEDY ABOUT TWO MISMATCHED FAMILIES COPING WITH THE WEDDING PLANS OF THEIR CHILDREN
LA CAGE AUX FOLLES
(The comedy that comes out of the closet)
"Giddy and unpretentious... In any language an entirely lovable laugh-out-loud funny film." — NEWSWEEK
ENDS THURSDAY!
NIGHTLY AT 7 & 9
MATURE
QUADRA Quadra at Hillside 382-3370



ALLEN HOUGHTON presents
Direct from Russia! The Supreme Dance Spectacle
MINI BOLSHOI


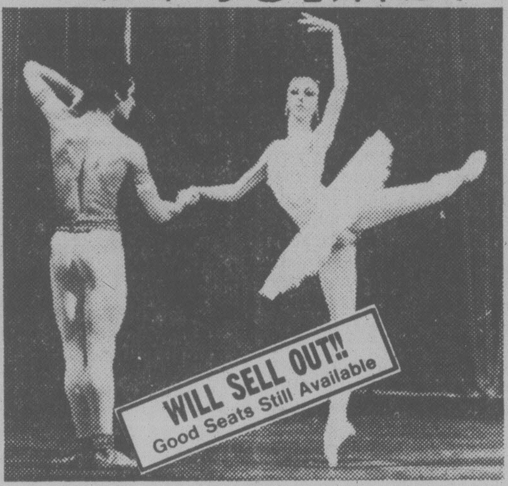



15 Superstars from Russia's premiere classical ballet companies
WED. — All Tschaikowsky
THURS. — Excerpts From Classics
VICTORIA — 2 smashing performances, Wednesday and Thursday, November 14 and 15, Royal Theatre, 8 p.m., tickets 10.00, 8.50, 7.50, (1.00 discount OAPs and students), McPherson, Hillside, Hatley Park Brandywine and Cards 'N Things, Sidney
DUNCAN — Tuesday November 13, 6 p.m. and 9 p.m.
Sears SPONSOR: travel service service experience reliability HILLSIDE MALL



FAMOUS PLAYERS theatres



THIS WEEK IN THE LOUNGE!
KENNY GROSSMAN
Tues. Through Sat. from 8 p.m.
Royal Oak INN
an attraction of Prestige Entertainment



Weekdays 7:00, 9:10 only
WARNING: Some nudity, frequent coarse language and suggestive scenes (B.C. Director).
RESTRICTED NO ADMITTANCE TO PERSONS UNDER 18
A temptingly tasteful comedy for adults who can count.
BLAKE EDWARDS' "10"
CAPITOL 805 YATES ST 384-6811



THREE PERFORMANCES DAILY AT: 1:30 — 6:40 — 9:20 P.M.
ADMISSION $4.00 GOLDEN AGE $1.00
FREE LIST SUSPENDED
RESTRICTED NO ADMITTANCE TO PERSONS UNDER 18
Apocalypse Now
United Artists
WARNING: Violence throughout (B.C. Director)
CORONET 836 YATES ST 383-6414



Nightly 7:00, 9:05
"EXCELLENT!" —Gene Shalit, NBC-TV (Today Show)
MATURE WARNING: Some suggestive scenes and coarse language (B.C. Director)
Starting Over
OAK BAY 2184 OAK BAY AVE 598-2213



PLEASE NOTE: NO FILM SHOW TUES., WED., THURS. DUE TO THEATRE RENTALS.
A WONDROUS ANIMATION SPECTACLE ABLAZE WITH ADVENTURE
Children $1.50
WALT DISNEY'S SLEEPING BEAUTY
GENERAL
ROYAL 805 BROUGHTON 383-9711



EARLY DINERS
LIGHT DINNER SPECIALS
Served from 5:00 to 6:00 p.m. Daily (Except Sun.)
Choice of: Chicken Paprika, Cabbage Rolls, Hungarian Sausages, Wiener Schnitzel, Roast Beef Dinner, 5 oz. (140 grams) Beef Tenderloin.
YOUR CHOICE 5.75
Dinners include: Our popular Hungarian Goulash or Borscht Soup or Tossed Green Salad
George Ac's Hungarian Village Restaurant
OPEN 7 NIGHTS A WEEK
DINNER From 5:00 p.m.
LUNCH Tues. to Sat. 11:30 a.m. to 2:00 p.m.
1550 CEDAR HILL CROSS RD.
RESERVATIONS: 477-3023



The Waddling Dog Inn
THIS WEEK'S SPECIAL
Soup du Jour or
• Chef Salad
• Roast Prime Rib of Beef
• Yorkshire Pudding
• Baked Stuffed Potato
• Fresh Vegetables
• Creme Caramel
• Beverage
$11.95
AMERICAN EXPRESS, MASTERCHARGE, CHARGEX
652-1146
PATRICIA BAY HWY. at Mt. Newton X. Saanichton



LOBSTER NIGHT EVERY TUESDAY!
FULL LOBSTER TAIL DINNER 8.95
SERVED WITH SALAD, RICE PILAF, VEGETABLE, GARLIC BUN & HOT DRAWN BUTTER
IVANHOES
1314 GOVERNMENT ST
CALL 383-0915 FOR RESV.



THE EVIDENCE! "AND JUSTICE FOR ALL" IS
"TELLS YOU TO STAY OUT OF COURT... DON'T THROW AWAY YOUR TRAFFIC TICKETS."
"IT IS QUITE SIMPLY 'ONE OF THE BEST MOVIES OF THE YEAR.'"
THE WITNESSES!
AL PACINO in AND JUSTICE FOR ALL
MATURE
WARNING: Frequent Coarse Language and Swearing; Occasional Violence (B.C. Director).
MATS. FRI., SAT., SUN. 1:40, 4:00
NIGHTLY 6:55, 9:00
odeon 2 780 YATES STREET 383-0513



A story about having the courage to be what you are.
RUNNING
A UNIVERSAL RELEASE
MATURE
MATS. SAT., SUN. 1:30, 3:20, 5:10
NIGHTLY 7:10, 9:15
haida 808 YATES STREET 382-4278



"WONDERFULLY MOVING, ENTERTAINING & NOSTALGIC"
Barbara Barsky, Joyce Gordon, Sheila Junor-Moore, Corinne Langston, Alison MacLeod
starring in
WAITING FOR THE PARADE
by John Murrell
Directed by Edwin Stephenson
Designed by Michael Johnston & Heather Woods
"A TRIBUTE TO WOMEN DURING THE WAR YEARS"
Bastion Theatre at McPherson Playhouse
Nov. 2 to 17: 8 p.m.
Nov. 4 & 7: 2 p.m.
NOW PLAYING!
Tickets: McPherson Box Office • Hillside Mall Ticket Centre • Hatley Park Brandywine • Cards 'n Things (Sidney)



The sights and sounds of the '60's. There were bittersweet times... There were crazy times... and it was all unforgettable.
MORE AMERICAN GRAFFITI
MATURE
WARNING: Violence and Coarse Language (B.C. Director).
NIGHTLY 7:15, 9:15
COUNTING HOUSE 2 BROAD AT BROUGHTON 383-3434



HARPO'S
KIDD AFRIKA
Seattle's Best Vocal Group
Nov. 12-17
$2 weekdays
15 Bastion Square
Information 385-5333
CABARET



"Unequivocally the most terrifying movie I've ever seen." —AFTER DARK Magazine
RESTRICTED
WHEN A STRANGER CALLS
WARNING: Some Frightening Scenes (B.C. Director)
MATS. FRI., SAT., SUN. 1:30, 3:20, 5:10
NIGHTLY 7:10, 9:05
odeon 1 780 YATES STREET 383-0513



LOVE and BULLETS
PANAVISION® FROM ITC ENTERTAINMENT
MATURE WARNING: Some Violence (B.C. Director).
NIGHTLY 7:00, 9:00
COUNTING HOUSE 1 BROAD AT BROUGHTON 383-3434

# David Soul'd to Warner Bros.

## scott's world
by vernon scott

HOLLYWOOD (UPI) — A TV star leaving a series is a dubious commodity in Hollywood, a questionable quantity for the future.

Some actors move directly into a new series as did Lorne Greene in *Griff* which bombed out.

Others simply fade away, as did Efrem Zimbalist on departing *The FBI*.

A few maintain a low profile for a year or more before tackling another project, a TV movie, a feature film or perhaps another series a la Robert Wagner.

David Soul, who with costar Paul Michael Glaser quit *Starsky and Hutch* last spring after four years, has his own game plan. He formed Topanga Services Ltd. and signed a contract with Warner Bros. to develop his own projects.

His non-exclusive contract with the studio allows him to set up his own feature films and TV movies with a proviso that if he decides to star in another series in the next year, he must do so for Warner Bros. only.

Soul, a tall, blond handsome actor of Norwegian extraction, left a hot show and remains a hot property. He's "saleable", as they like to say at the networks.

A veteran of two previous series, two years in *Here Come The Brides* and a half-season in *Owen Marshall*, Soul is adamant about not appearing in a fourth series.

He will be seen on the tube Nov. 17 and 24 in a two-part, four-hour vampire movie, *Salem's Lot* (ABC) and later this winter in *Swan Song*, a two-hour TV film, plus a Dec. 12 TV special, *Country Christmas*.

"I'm slowly making bridges from TV to feature motion pictures," Soul said, "with quality TV films like *Salem's Lot* and *Swan Song*."

The primary thrust of Soul's life right now is a series of from four to six two-hour movies for television tentatively titled *Senate Investigator* in which he will star as a driven, socially conscious young man probing abuses of big business, government agencies, unions and lobbyists.

He will also produce the movies, unrelated in context, with writer Jerry Coopersmith who brought him the idea.

While having lunch at the famed Polo Lounge in the Beverly Hills hotel, Soul was introduced to a kindred spirit, consumer advocate Ralph Nader who was sitting at another table.

The two men chatted briefly, Nader saying he was searching for a means to bring national attention to some of the same issues involving the public weal. They parted promising to get together on the project in the future.

Soul explained that his senate investigator would not be a superhero who brings the weight of righteousness down on the heads of corporate scoundrels and leaves the world a better place in which to live.

"The important thing about these movies is that they're not formula television," Soul said. "He's a continuing character in the films dealing with, say, the automobile industry, oil syndicates and big government.

"Right now I'm in the process of trying to sell the idea to the networks. I'm aware it will probably be tough to get sponsors."

Soul is confident he hasn't been trapped inside the skin of policeman Ken Hutchinson of *Starsky and Hutch*, saying it's not as if Hutch had been a single dimensional character.

"I don't feel I have a Hutch image," he said. "I'm just a contemporary man with the same strengths and vulnerabilities that Hutch had.

"I play a skier in *Swan Song* and a writer in *Salem's Lot*. There's a mystique in both characters who are fighting great internal battles — which can be certain death because those sort of characters can be passive and boring.

"Hutch operated on a lot of levels. He was a tough cop but he was also compassionate and vulnerable. These are the qualities people are hungry to see on TV because it reflects society through the eyes of sensitive men."

Soul, a complex man himself, said he signed his contract with Warners because "I needed a place to work, a base of operations."

In addition to his senate investigator project, Soul is working with filmmaker Ralph Bakshi on a movie, *Times Square*, the story of a New York cop whose son is kidnapped.

"We really investigate the drug underbelly of the city."

# 'History book' on jazz at 73

WINNIPEG (CP) — Roosevelt Sykes says when he started playing jazz, blues and boogie-woogie most people didn't know what the labels meant.

Now, after a career that spans about 60 years, the 73-year-old musician says he find himself in the role of a "history book," explaining what was once the latest craze.

"Young musicians come up and ask me: How did they play such and such back then? And I shows 'em. Then they adds that with their newer style," said Sykes, in Winnipeg for a recent performance.

And he said he hasn't stopped learning from younger musicians.

"I use some of their beats now myself."

His first instrument was the organ owned by his grandfather, a Baptist preacher in Helena, Ark., but it wasn't until he was on his own that Sykes learned to read music and "find out what was the names of them things I been hitting."

An admirer of Fats Waller and Earl (Fatha) Hines, he has teamed with such blues greats as Walter Davis, Washboard Sam, Kokomo Arnold and Peetie Wheatstraw.

Sykes said money, restlessness born of old age and the fear "the rocking chair's going to get you," keep drawing him out of semi-retirement for engagements like the one in Winnipeg.

"The more you sit around, the more you run out of things to think about."


McPherson Playhouse Foundation and National Film Board of Canada presents
FREE NOONTIME FILM
BELUGA BABY: A 'never before' filmed event! The birth of a Beluga whale at Vancouver's Aquarium.
AND GOD CREATED GREAT WHALES: A revealing documentary which proves that the mighty killer whale has in fact been misunderstood.
NOVEMBER 14
McPHERSON PLAYHOUSE
12:15-12:45 P.M.
The McPherson Playhouse is operated by the McPherson Foundation, a non-profit society dedicated to the Arts. Financially assisted by the B.C. Cultural Fund, B.C. Lottery Fund, Leon and Thea Koerner Foundation and 4 Core municipalities.
11-13

THE PERSUASIONS

"The Kings of Acapella"
TWO NIGHTS ONLY
MON. & TUES. — NOV. 19-20
Special Attraction
DOLPHIN IN THE SEA
TICKETS: Richard's Records & Harpo's
$6.00 Advance HARPO'S $7.00 at door
15 BASTION SQ. 385-5333

Amity's
IN THE RESTAURANT IN THE LOUNGE
STEAK OSCAR
Served with a choice of baked potato or rice, fresh vegetables, slice of fruit and hot loaf of bread.
8.95
Reservations Recommended
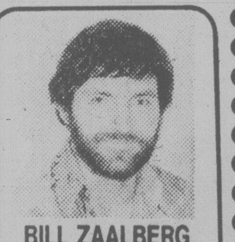
BILL ZAALBERG NIGHTLY FROM 8:30
BOOK NOW!! FOR YOUR CHRISTMAS PARTY OR BANQUET AT AMITY'S
Colony ALL IN THE MOTOR INN 2852 DOUGLAS 385-2441 11-13

FRYE
BENCHCRAFTED SINCE 1863
Quickly becoming a tradition; a pair of Frye boots from the Frye specialists, Crockett and Jones. Come and see our collection for Men and Women.
Crockett & Jones
916 Douglas Street
383-6215

CHRISTMAS SPECIAL
NOV. 14 to DEC. 19
5 WEEKS OF DANCING
TWICE WEEKLY
TOUCH - JIVE - SWING - LATIN - DISCO
7-9 P.M. MON. to FRI.
ND
NEW DIMENSIONS
755 YATES ST.
(OPEN NOON TO 9 P.M.)
385-3223
11-13

LIVE ON STAGE
LANGHAM COURT THEATRE presents
THE PASSION OF DRACULA

DIRECTED BY COLIN GORRIE
Introducing: David Burke as Count Dracula
NOV. 15 to 24
Daily except Sunday
8:15 P.M.
PHONE ANYTIME FOR RESERVATIONS
384-2142
Presented by the Victoria Theatre Guild

Langham Court Theatre
BOX OFFICE HOURS
Daily except Sunday November 12-24
Hours 4 p.m. to 7 p.m.
805 Langham Court
384-2142

THE Arena
WEDNESDAY SKATING
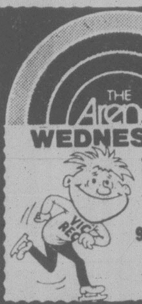
TINY TOTS 9:30-11 a.m.
LADIES 1:30-3 p.m.

A Belfry Production
The Belfry Theatre 1291 Gladstone at Fernwood
Side by Side by Sondheim
A MUSICAL ENTERTAINMENT
OPENS THURSDAY!
directed & choreographed by Judith Marcuse
designed by Ken MacDonald
starring David Brown, Wanda Cannon, Roma Hearn & Bill Hosie
Nov. 15th to Dec. 1st
Tues. to Fri. & Sun. 8 p.m., Sat. 7 & 10 p.m.
On sale now at the Belfry McPherson, Hillside and University Centre Box Offices Res. 385-6815

THE THERMOPYLAE CLUB PRESENTS
DOUG & MARGARET HAVERS
WHO ILLUSTRATE WITH FILM & SLIDES THEIR ADVENTURES AS A
SQUARERIGGER COMES HOME
FRIDAY NOV. 16 8.00 PM
NEWCOMBE AUDITORIUM

ADMISSION $3.00
ADVANCE TICKETS AVAILABLE AT THE MARITIME MUSEUM AND AT THE 90' BARQUENTINE 'OUR SVANEN' MOORED AT THE INNER HARBOUR

SIDNEY SUPER FOODS
PRICES IN EFFECT WED., THURS., FRI., SAT.
STORE HOURS Daily: 8:30-6:00 Thurs.-Fri.: 8:30-9:00 Sun. 10-5:30
IN SIDNEY'S "DOWNTOWN" ACROSS FROM SIDNEY HOTEL "Been Serving the Peninsula for 15 Years"

Canada No. 1 PORK LOIN CHOPS END CUTS ... lb. 1.25
Canada No. 1 CENTRE CUT PORK CHOPS ... lb. 1.59
Maple Leaf No. 1 SIDE BACON ... lb. 1.29
Fresh Local Grade A Small EGGS ... doz. 67¢
Butternut SOFT MARGARINE ... lb. 67¢
WIN A SET OF MOFFAT FRIDGE AND STOVE DETAILS IN STORE

FRESH VEAL SALE
VEAL CUTLETS ... lb. 3.49
LOIN CHOPS ... lb. 3.09
Veal SIRLOIN STEAKS ... lb. 2.99
Veal RIB CHOPS ... lb. 2.89
SHOULDER CHOPS ... lb. 1.89
Boneless LEG ROASTS ... lb. 3.49
Boneless SHOULDER ROASTS ... lb. 2.59
VEAL STEW ... lb. 2.09
VEAL PATTIES ... lb. 1.89

Canada Grade A Blade, Boneless CHUCK STEAKS ... lb. 1.79
Canada Grade A Boneless Chuck CROSS RIB ROAST ... lb. 1.79
Fresh BEEF STEW ... lb. 1.79
New Zealand Frozen LAMB LOIN CHOPS ... lb. 2.39
LAMB SHOULDER CHOPS ... lb. 1.18
Fresh CHICKEN BREASTS ... lb. 1.35

PRODUCE
B.C. No. 1 Fresh CABBAGE ... lb. 15¢
B.C. No. 1 TURNIP ... lb. 15¢
BANANAS 4 lbs. 1.00
Navel ORANGES 4 lbs. 1.00

Carnation FRENCH FRIES 2 lbs. 69¢
McCain APPLE PIE ctn. 99¢
McCain FANCY PEAS 79¢
McCain MIXED VEGETABLES 2 lbs. 79¢
4 Star MUSHROOMS 4.5 oz. 2/79¢
4 Star. Whole GREEN BEANS Fancy. 14-oz. tin 2/99¢
Wisk LAUNDRY DETERGENT 2 litre 2.69
VIP Fabric SOFTENER 128 oz. 1.77
Northern Gold GRANOLA BARS ... 340 gr. box 99¢

Encore INSTANT COFFEE ... 8 oz. 4.49
McLaren WHOLE DILL PICKLES ... 32 oz. 99¢
Stovetop STUFFING ... Ready in 15 minutes—6 oz. pkg. 88¢
Chase & Sanborn COFFEE ... lb. 2.88
Christie OREO COOKIES ... 450 g 1.19
French's POULTRY SEASONING ... 2 jars 99¢
Kal Kan CAT FOOD ... 4 tins 1.00
Cloverleaf OYSTER STEW CLAM CHOWDER ... 10 oz. 59¢
Meadowbelle Cheese ONTARIO CHEDDAR Mild, Med., Aged 20% OFF Reg. Price
Success BARTLETT PEARS 28 oz. 88¢
E. D. Smith GARDEN COCKTAIL ... 26 oz. 79¢
Scott PAPER TOWELS ... 2-roll pk 99¢
Murchies TEA BAGS ... 100's—2 cups 1.29

# The election . . . CITY TRUSTEES

By AB KENT

Better schools at no extra cost summarizes the views of eight candidates seeking election to Greater Victoria School District on Saturday.

The six candidates contesting four two-year seats and the two trying for a one-year term in District 61 nevertheless express a wide range of concerns despite the absence of any single, major issue.

They range from the desire to help more children needing special attention and more stress on lower elementary grades to closer spending controls and adoption of basic learning standards.

More community involvement and planning, non-academic preparation and an improved pupil-teacher ratio also deserve attention, they say.

The candidates:

**Joan Day-ton**, born and raised in Newfoundland, is a registered nurse and has lived here nine years. She is a Fernwood homeowner who works for *Beautiful B.C. Magazine*.

A mother of two, she has been involved in parent-teacher, school and community activities including Marching Mothers, the YM-YWCA and pre-school co-ops.

She helped set up a mobile food service, has worked in a food co-op and made tapes for the blind.

Dayton wants a better pupil-techer ratio, more learning assistance teachers and in-service training to help spot learning disabilities.

Home, school and community must interact and schools should provide academic and life skills, she feels.

**Allister Frame**, 35, car museum business manager, running for the one-year vacancy, has lived in Victoria eight years and is past president of the Visitor's Bureau.

He has business school experience, has worked in the tourist industry for 19 years and his interests include classic autos, curling and golf.

With two school-age children, Frame is concerned that the system should include subjects to help youngsters cope with the working world.

He wants more parent and community involvement in schools and in volunteer work in the schools.

Frame said he will offer sensible trusteeship to give the best value in the face of dropping enrolment and the ever-rising dollar demand from a static tax base.

**Lavinia Greenwood**, 59, a tutor, is also seeking the one-year seat.

A trustee for five years until 1977 and a counsellor at Camosun College, she has degrees in chemistry and education, was on University of Victoria senate committees, and is vice-president of the music conservatory.

Six years' service with Oak Bay recreation reflects her interest in child health, a service she says some schools provide less than others.

Greenwood wants to monitor school spending throughout the year — not just in two weeks of budget debate — and wants school trustees to be better informed.

To enlist parent-support, she says, schools must let parents into debate and permit them to send children to schools of their choice.

**Terrence Hackett**, 34, has a degree from Queen's University, a diploma from Lakeshore Teachers' College and aims to be a chartered accountant.

He has lived four years in Victoria and is married with a pre-school child.

Treasurer of Queen's alumni in Victoria, Hackett is a member of the Junior Chamber of Commerce. In his work he is experienced in school audits.

A school system that reflects society's goals at commonsense cost with more community involvement is important to him, as is a basic standard of instruction.

Teachers, administrators and trustees should agree on a basic standard before a child is advanced, he feels.

**Michael Hutchison**, 35, is a lawyer who studied at UVic, graduated from University of B.C. in 1970, and is a senior partner in his firm.

He helped set up free law clinics and drafted the format for what is now a network of province-wide legal aid offices.

On the executive of the Victoria Bar Association, Hutchison has been part of many of its public functions.

Once a varsity and amateur rugby player, his games are now recreational but he is an officer of the James Bay Athletic Association and a former officer of the V.I. Rugby Union.

Hutchison lectures to articled law students on ethics and responsibility in criminal procedure.

Tax dollars, which he sees as a drain on the purses of private citizens, deserve maximum usage, which he will give high priority if elected.

He wants higher elementary and secondary standards and wants to assure efficient spending.

**Joan Johnston**, a grandparent with 25 years' business experience, is an officer with the ministry of consumer and corporate affairs.

Her interests include allotment gardening, music, drama, arts and crafts, evening courses, neighborhood improvement and membership on the boards of the Victoria Symphony and Unitarian Church.

She is a six-year resident of Victoria and as a Burnaby school trustee for four years, helped develop the first learning-and-working conditions teachers' contract.

As a former member of James Bay Community Association, Johnston was involved in developing the elementary community school.

The primary and elementary levels and public apathy toward education remain among her major concerns.

She believes gentleness and caring in the education of children will result in a more responsive future society.

**Carol Pickup**, 36, current chairman of District 61, has been active in home-school groups in Victoria schools for nine years.

Born in Victoria, she took nursing at Royal Jubilee Hospital and served six years on the board at Victoria General Hospital and was a member of the B.C. Hospital Association task force on nursing education.

Her husband is a vocational instructor at Camosun College, they have a home in the Cloverdale district and two secondary school-age children.

Relevant education meeting individual needs should emphasize junior secondary, native Indians and the handicapped or children with learning disabilities, Pickup says.

Trustees should make use of comprehensive planning, co-operation with municipalities and consultation with parent advisory committees and neighborhood communication.

Pickup wants enlightened employee relations and efficient, responsible use of taxes.

**John Young**, incumbent, has degrees in commerce and education and did post-grad study in Paris.

For 20 years Young was a teacher and principal at elementary, junior and senior levels and has worked as a consultant.

Now in the auto supply-service business, he is president of a non-profit cable TV co-op and is married with three children in school.

Young believes the public fails to realize how badly off the system is or that 47 per cent of those who start school never graduate from high school.

ON NOVEMBER 17TH
FOR MAYOR OF OAK BAY
ELECT ALDERMAN
DOUG WATTS
EXPERIENCE AND DEDICATION
Inserted by the committee to elect Doug Watts.

Tillicum Furniture
VICTORIA'S QUALITY FURNITURE STORE

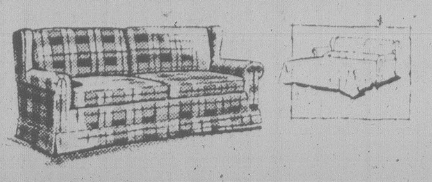

Clearance—Save $150
SIMMONS
HIDE-A-BEDS
Reg. $699.95, SALE
$549.95

1633 Hillside at Scott (Opposite Hillside Shopping Centre) 595-3331
Also at . . .
851 Johnson Street 388-6613

Healing Substance Shrinks Piles

A renowned research institute has found a unique healing substance that actually shrinks hemorrhoids painlessly... relieves the itching and discomfort in minutes.

In addition, this unique healing substance (Bio-Dyne) quickly helps heal injured cells, and stimulates growth of new tissue.

Bio-Dyne is available exclusively in PREPARATION H Ointment and Suppositories. Satisfaction or your money refunded.

Preparation H

# NEW CANADA SAVINGS BONDS

## NOW 12% FIRST YEAR

## 10½% NEXT 6 YEARS

## SALES PERIOD EXTENDED TO NOV. 19

### EVERYONE BENEFITS

Everyone who has already bought, or who buys new Canada Savings Bonds will get the new higher return, even though the bond certificates have the original rate printed on them. The new average annual yield to maturity is 10.78% for those who buy on or before November 19.

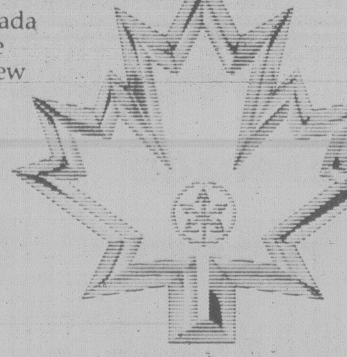

### A CHOICE OF BONDS

Canada Savings Bonds also offer you a great choice. There's a Regular Interest Bond that pays interest each November 1. And a Compound Interest Bond that reinvests your interest automatically, earning interest on interest. With the new rate a $100 Compound Interest Bond will grow to $204.82 at maturity in just 7 years.

### SAFE, SECURE AND SIMPLE TO CASH

New Canada Savings Bonds are a safe, secure investment that earns you good interest year after year. They're backed by all the resources of Canada. And they're easy to cash when there's a need.

### EASY TO BUY

New Canada Savings Bonds are on sale wherever you bank or invest. And now, you can purchase your new bonds at face value, without payment of accrued interest, up to and including November 19. They are available in various amounts up to a total purchase limit of $25,000. Buy yours today!

## RETURN ON PAST SERIES INCREASED

**The return on all outstanding Series of Canada Savings Bonds has now been increased to 12% for the year beginning November 1, 1979. The return for each remaining year until the bonds mature is 10½%. Here are the facts:**

### SERIES DATED BEFORE 1977

Holders of these Series will receive the higher rate of return through an increase in the value of the cash bonus payable on the maturity date of the bonds. The new cash bonuses provide an annual return equivalent to 12% from November 1, 1979 to October 31, 1980 and 10½% from November 1, 1980 to maturity. With the new rate, the average annual yield to maturity from November 1, 1979 and bonus payable for each Series are as follows:

| Series | Maturity Date Nov. 1 | Average Annual Yield to Maturity from Nov. 1, 1979 | Cash Bonus at Maturity per $100 Bond |
|---|---|---|---|
| 1967/68 | 1980 | 12.00% | $ 6.00 |
| 1968/69 | 1982 | 11.05% | $13.56 |
| 1970/71 | 1981 | 11.29% | $ 6.96 |
| 1971/72 | 1980 | 12.00% | $ 4.25 |
| 1972/73 | 1984 | 10.86% | $19.35 |
| 1973/74 | 1985 | 10.81% | $24.06 |
| 1974/75 | 1983 | 10.93% | $ 5.58 |
| 1975/76 | 1984 | 10.86% | $ 8.48 |
| 1976/77 | 1985 | 10.81% | $12.36 |

To receive the cash bonus, the bond must be held to maturity. You can however continue to cash your coupons or interest cheques each year and still be entitled to the cash bonus.

### 1977/78 and 1978/79 SERIES

A $1,000 Regular Interest Bond of these Series will now pay $120 interest on November 1, 1980 and $105 each November 1 thereafter to maturity.

Interest on Compound Interest Bonds will now accumulate according to the new annual rate structure. In addition, the Bonds will earn interest on interest at their new average annual yield to maturity – 10.78% for the 1977/78 Series and 10.81% for the 1978/79 Series. A $100 1977/78 Series Bond will now grow to $237.21 at maturity in 1986. A $100 1978/79 Series Bond will now grow to $202.81 at maturity in 1985.

## CANADA SAVINGS BONDS – A BETTER CHOICE THAN EVER

# lifestyles

## people

**William Niehous** says his ordeal of being kidnapped and held in Venezuelian jungles for more than three years leads him to believe there is little a businessman can do to avoid being kidnapped. Niehous, was vice-president and general manager of Owens-Illinois Co.'s operations in Venezuela, said: "If they want you, they'll find a place and a time of their choosing to get you," he told the International Trade Club of Chicago, adding that he is still puzzled about why he was abducted from his suburban Caracas home Feb. 17, 1976.

**Joe Herrell** has found a way to make his raucous roosters behave themselves — and he says as a result, his hens are laying more eggs. Herrell's solution — a tiny opaque pince-nez for each barnyard bully. He decided to give the glasses a try at his Annapolis, Md., farm after a rooster clawed a hen to death. Says he of his bespectacled birds, "It took a little while for them to learn how to eat, and they walked funny for a while, but it sure does work."

Kennedy

Let the politicians endorse **Ted Kennedy**'s presidential bid. At least one expert was busy endorsing his wife, **Joan**. Says former first lady **Jacqueline Kennedy Onassis**, "I know what the job takes and have complete confidence in her. And Ted will make a fine president. I think it's all very exciting."

**Rosalynn Carter** is still in the White House, however — and she has her own personal security system to track down goldbricks among housekeepers there. She once planted a Ritz cracker on a coffee table — and lowered the boom when it wasn't picked up for two days. **Betty Ford**'s goldbrick detection system — a cigarette butt in an ashtray. Rosalynn runs to Ritz because she doesn't smoke.

"I don't know why everyone's making such a big fuss about it; I didn't think I'd done anything that fantastic," said **Teresa Apgar** of Deep River, Conn., who is 5 feet 2 inches tall and weighs 125 pounds. What she did was pull a 160-pound truck driver away from his burning oil tank truck and up a steep embankment to safety. Police said that the truck **George Hanson** was driving went out of control and over an embankment, rolling over and bursting into flames.

## abby

**Dear Abby:**
The letter in which the writer was opposed to taking in the boat people, sickened me. I was further sickened to read that your mail was running 200 to 1 in favor of turning away the refugees!

I would like to think that the writers of those letters are in the minority, otherwise I fear for the future of our civilization.

Your answer must have touched the heart and soul of every decent human being who read it. It was the finest letter you ever wrote.

Keep up the good work, Abby. You may be speaking for the silent majority.

**An American**

**Dear American:**
I know now that I was! My mail usually confirms the theory that many more people will take up the pen to oppose something than to support it.

However, since printing a sampling of the discouraging responses, I have received a blizzard of mail from readers — easily 10,000 to 1 — in favor of providing refuge to the boat people. And they're still coming in. Thank you, readers. You are beautiful!

**Dear Abby:**
I am 17 years old and it's like I am walking around in a fog. I just found out that my 'mother' is really my aunt, and my 'aunt' is my real mother.

My mother wasn't married at the time, so she gave me to her married sister to raise. Later, my real mother got married and had children. That means my brothers and sisters are really my cousins, and the kids I always thought were my cousins are really my half-sisters and brothers. I feel terrible to think almost everybody in the family has known this all along and I had to find it out from a stranger.

There is nothing I can do about it because I feel toward the aunt who raised me just like any kid would feel toward his own mother, and don't honestly feel anything extra special for my real mother, who I thought was just another aunt.

I guess what I want to say is this: Please tell people if they have a secret like this in their family, it's best to tell the kids before they hear it from strangers.

**Hurt**

**Dear Hurt:**
Excellent advice!

**Dear Abby:**
In reply to *Larry's Gal*, you wisely pointed out that gambling can become an addiction as serious as liquor and tobacco.

Many people come to adult life unable to meet the demands; they may develop neurotic symptoms, take to alcohol or narcotics, or turn to compulsive gambling, which permits them to avoid reality — one turn of a card, one spin of the wheel can make everything come out all right — they hope.

**Arthur Prince**

## arthur mayse

# Bring on the black bread and cabbage soup!

Once in my ignorance I used to pity the humble peasant who supped on black read and cabbage soup while the lord of the manor dined on the fat of the land. The peasant had it rough, no doubt about that! He worked long and hard for small returns. He was hedged about by a bewilderment of feudal laws under which he could be punished savagely for hacking a greenwood bough or snaring a rabbit.

His life might be short, brutish and nasty, as alleged by a top-lofty observer of his plight. Still, there were compensations. He got more holidays than you and I . . . one for just about every saint on the churchly calendar. And he had his black bread and his cabbage soup.

We are having these culinary triumphs for lunch today, and I can hardly wait for the call to table. Both will be essentially as the peasant in his hovel sat down to them, and together they will constitute a meal so tasty and rib-sticking that I wish we'd ventured on it far earlier than we did.

Naturally, there will be minor additions.

Take chili, for instance . . . and, believe me, I can take chili at its hottest and come up eagerly for more!

The chili bean, beloved of the Mexican peasant, dries into a little red pod. Introduce several of these pods to your cabbage soup, and the result is a potage of verve and character. It demands second helpings.

As for the black bread, which one dunks in the soup, it well-nigh defies description. To say that it is chunky, solid and firm-textured isn't enough. It gives the teeth something to work on. It sits comfortably in the stomach, to remind the inner man that he has stowed away food that partners admirably with hard work.

The lord in his castle, the squire in his manor, scorned black bread. They insisted on the white for their tables, and paid for this indulgence by losing their teeth untimely.

My wife and I are lucky enough to live in hearty-eating country populated by men and women of such diverse stocks as to constitute a veritable pot-pourri of races. One happy outcome of this association is that we are exposed to fine food in infinite variety.

Neither of us will soon forget the Easter Sunday morning we arrived on Lily's and Dimitri's hospitable doorstep.

We hadn't intended to break bread. As a matter of fact, we had merely stopped by to make our manners.

Dimitri poured us little glasses of straight vodka. While we sipped, Lily addressed herself to her kitchen stove. Presently she sat us down to plates loaded with blintzes.

We protested.

"Lily," I said, "you shouldn't have gone to all this trouble!"

Lily merely smiled, and nudged a bowl mounded with whipped cream in my direction.

The blintz, in case you're unfamiliar with the form, might be very broadly described as a little sweet pancake. But it is to the ordinary pancake as a jewelled hummingbird is to a common sparrow.

Did I mention the sausages that accompanied the blintzes? Enough that they were little, plump, juicy, and done to a rich and shiny brown.

The thing about the dishes that have sustained the world's workers is that they are made of the foodstuffs that come to hand. And often, as in the case of the true, glorious clam chowder of the Maritimes and New England, the simplest of ingredients have produced a taste triumph.

Item: clams dug from a low-tide bed.

Item: spuds from winter storage in the root cellar.

Item: a couple of onions from the same hidey-hole.

Item: milk from the family cow.

Item: a fistful of flinty-hard ship's buscuit.

Item: diced bacon or salt pork and a bay leaf.

Out of these homely ingredients, a basic cook magics a feast that proves my contention. You can pay a king's ransom for a fancy dinner . . . but have you ever sampled Ukrainian sausage simmered with a wedge of cabbage?

— John McKay photo

**CRACKERJACK CREW** sets busily to making Christmas crackers for the coming season in Victoria. Decorating and boxing are these volunteers of Arbutus Crafts, working in the Garth Homer Achievement Centre. Twenty-two handicapped in teams of six working in pairs do the rolling of the popular yuletide item, which are sold in the area. (See Elizabeth Forbes column page 32 of todays *Times*.

# Diet needs of seniors deteriorate

**By JANE E. BRODY**
**New York Times**

Mrs. W., a 75-year-old widow, has been eating haphazardly since her husband died a year ago. Practically every day for half a century, she had eaten breakfast and dinner with him, well-balanced meals that she prepared on weekdays, he on weekends.

Now, somewhat depressed and chronically lonely, she had little interest in cooking and even less in eating. Her appetite meager, she ate mainly because she knew she should. Coffee, toast and jelly sufficed for breakfast, canned soup and Saltines for lunch, and "a can of something," hot dogs or a TV dinner for supper with instant pudding or Jell-O for dessert.

Although she had been active, healthy and slightly plump all her adult life, now her weight and her energy level were well below normal and she had begun to have severe headaches and occasional dizzy spells.

At her daughter's insistence, Mrs. W. finally paid a visit to the doctor. The diagnosis surprised her:

"Your headaches and dizziness are undoubtedly caused by your blood pressure, which is too high, probably because of the stress of being a widow but also because those prepared foods you've been living on are loaded with sodium. Your weight is down because you simply aren't eating enough. Anemia is contributing to your poor appetite and your lack of energy. You're eating too few fresh foods and too little protein. You're probably deficient in several important vitamins and minerals, in addition to the iron deficiency that's causing your anemia."

There are millions of Mrs. W.'s and their male counterparts throughout our affluent land — elderly people who, for a variety of reasons, compromise their health and ability to function by eating poorly. Not all are widows or widowers having no one but themselves to cook for and eat with. And not all are poor. Nutritional deficiences are also commonly found among relatively affluent old people. Some are semi-invalids who have difficulty shopping for and preparing nutritious food. Some who live in urban centers are afraid to go out and risk becoming victims of street crimes. Some are depressed, which robs them of an appetite and interest in taking care of themselves.

Some have no teeth or poorly fitting dentures and can't chew anything but soft foods, many of which are high in refined carbohydrates and low in essential nutrients. Some have medical problems that restrict the kinds of foods they can eat, often eliminating those that are most appealing.

As a person ages, body structure changes. The proportion of the body that is lean tissue (muscle and bone) decreases and the proportion that is fat increases. Since fat requires less energy than lean tissue to support itself and since most people become less active in their later years, caloric needs decline five to 10 percent each decade after 20 even if body weight never changes.

## your health

# Fibroid tumors are non-cancerous

**By DR. L.L. COLEMAN**

I have fibroid tumors. The doctor has been watching them for 10 years. He hasn't said anything about an operation. I'm curious to know how a doctor decides when surgery is necessary in these cases. I'm 42.

**Mrs. G.P.**

**Dear Mrs. P.:**
Fibroid tumors of the uterus, or womb, may occur singly or there may be a group of them, some small, others large. Their size and position in the uterus and the symptoms they produce are what determine the need for or the kind of surgery that is necessary.

Fibroid tumors are benign, non-cancerous growths. Some are attached to the outside of the womb. Others originate in the muscle wall itself. The fibroids can also occur on the inner lining of the uterus.

Many women are known to have fibroids for many years without any symptoms related to them. When fibroids become large, they may be responsible for unusual or prolonged bleeding during the menstrual period or between menstrual cycles.

In some instances, fibroid tumors may become large and press on the urinary bladder, which lies directly in front of the uterus. Pressure on the bladder may cause frequency of urination and other annoying urinary symptoms. Similarly, a large fibroid may press on the rectum, which lies behind the uterus. Here, too, by pressure, intestinal symptoms may be produced.

Doctors follow their patients who have fibroids. It is when unusual symptoms present themselves that surgery is suggested. It is only in rare instances that a benign, non-cancerous fibroid tumor becomes cancerous. Seeing one's gynecologist or surgeon at regular intervals is the best way to discover any problem that might indicate the need for surgical removal.

**Dear Doctor:**
I am bowlegged and I'm embarrassed about it. With a long skirt it's not so noticeable, but with bathing suits or with short skirts it's just awful. Can this be corrected by an operation? I'm 17.

**Miss. B.D.**

**Dear Miss D.:**
Orthopedic surgeons have, for a long time, directed their surgical skill to this problem. Numerous operations have been tried to correct marked bowing of the legs. Each case must, of course, be individually studied.

After discussing this with your parents, it would be wise to get the opinion of an orthopedic surgeon and find out if such a procedure would be helpful to you at your age.

## herman

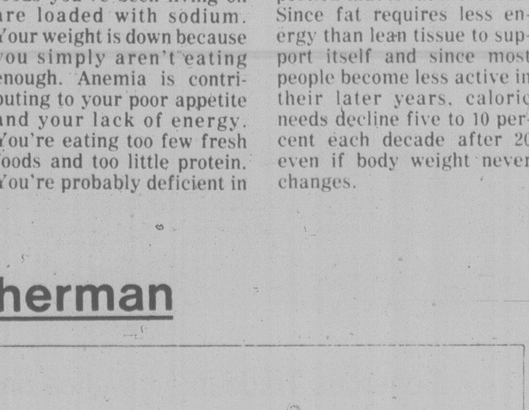

"Don't blame the cat. What would you do if someone sat on you?"

## elizabeth forbes

# Christmas crackers in production

Four days a week, throughout the year, a group of handicapped people, assisted by a corps of Arbutus Crafts volunteers, have been turning out an attractive assortment of crackers (bonbons if you prefer that name) for the Christmas season.

They work, as do other Arbutus Crafts groups, on the lower floor of the Garth Homer Achievement Centre.

Ten of the volunteers have responsibility for preparing crepe paper and foil for the crackers, selecting toys and mottos and cutting patterns for the hats that go inside each one; also rolling the hats into compact balls after they are made by one of the workers.

Twenty-two handicapped, in teams of six and working in pairs across from each other, do the rolling.

Under supervision of volunteer Myrna Ladouceur, they line up the pieces of crepe paper and foil between carefully drawn lines on the table before them.

With expert fingers, they add a length of cardboard to hold the centre firm, a snapper and a motto, then roll the whole over a metal casing and twist one end into the proper shape.

Each cracker immediately goes on to a worker who inserts a toy and a neatly rolled hat, twists the other end firmly into shape and passes it over to a table where volunteers trim and shape the ends, add a bit of sparkle and check carefully to make sure there are no imperfections.

Now it's time for the crackers to go to a table where five handicapped workers and six volunteers are responsible for the final decorating and boxing.

There Verna Cudmore is in charge. She buys the holly sprigs, ribbons, bells, miniature pine cones and imitation greens and from them makes up sample decorative effects for the centre of each cracker that workers copy.

In nearly every instance, those decorations can be removed and used as corsages, she tells you.

Mrs. Cudmore also speaks with pride of the versatility shown in the various decorative patterns, especially the frilled crackers, which she considers amongst the best.

"My volunteers cut paper for the frills, the workers put them together and add sparkle, then the volunteers take over again and attach them to the crackers," she explains.

"So you will realize effects do vary and not all are decorated exactly the same."

Finally, the crackers are arranged, eight to a box and sewn securely in place for display and sale purposes.

Arbutus Crafts Christmas crackers are not sold commercially.

"If we did that we would only get a percentage of the take as stores would have to make their profit," Mrs. Ladouceur points out.

Production line.....getting ready for festive season

Mrs. Cudmore adds that selling privately and to individuals as they do, Arbutus Crafts gets the full amount charged "and most of it is then passed on to the handicapped."

All the workers are paid — each team of rollers for a number of boxes a day and the decorators for every dozen crackers completed.

This year, to date, 100 dozen crackers have been rolled and decorated and 1,000 boxes filled.

Many of those boxes will be sold at the Arbutus Crafts annual sale this weekend in the Garth Homer Centre.

"Those that are left will all be gone by the end of the month and we'll likely have disappointed late comers on our doorstep," Mrs. Ladouceur predicts.

Arbutus Crafts started making Christmas crackers about 12 years ago when it was situated on Vancouver Street.

Phyllis Sutton, then in charge, came up with the idea.

"We obtained the first patterns from England," Mrs. Cudmore recalls, "but when they came we found the instructions, especially closing the ends, hard to follow. So we really worked it all out by trial and error."

In that first effort only about four dozen were made "and they were huge things and not very beautiful."

Every year since then quality and output have been increased as well as the number of handicapped workers.

**Footnote:** Arbutus Crafts sale of work in the auditorium of the Garth Homer Achievement Centre, 813 Darwin Avenue, will be open to the public Thursday from 4 to 9 p.m., Friday from 10 a.m. to 9 p.m. and Saturday from 10 a.m. to 4 p.m.

There will be a variety of Christmas gift ideas to chose from and of course, those attractive Christmas crackers.

**Judy Nyquist with Chris Kiselbach**

Many of us who are handicapped have known Mrs. Nyquist for a number of years, first working at Easter Seal and the Telethon; also as a super administrator for Arbutus Crafts. Her concern for us is just what we need so desperately so that some of the things which we need may be brought forth.

We have great admiration and respect for the work she could accomplish for the Municipality of Saanich.

Inserted by:
Chris Kiselbach
#23 — 880 Vernon Ave., Victoria.

"A fascinating place"
THE ROCKHOUND SHOP
777 CLOVERDALE 388-5341
TUES. TO SAT.
Discover us soon!

## youth clinic

**Dear Dr. Levine:**

I'm writing about an article that appeared in your column on April 24, entitled *Fear of People*.

I could have written that article myself, as I too suffer from fear of people. This fear goes a lot deeper than just shyness. It's a pain that one cannot understand unless he or she has felt it themselves. I've learned that the only way to get rid of fear is to face up to it. I'm 20 years old and am just learning to face it now.

Like the person in the article, I'm afraid to leave my own home, force myself to go on dates, usually feeling very sick when I do and am often very frustrated with myself.

I didn't think there was another person on this earth who felt as I do, but I now know different. I am seeing a psychiatrist and am improving, but only because I'm facing my fear. I would speak to the person that wrote this article, but unfortunately this is impossible. That is why I've decided to write this hoping you will print it and she will read it, knowing she is not alone.

**Answer**: Need I say more? Thank you for your contribution.

**Dear Dr. Cotter:**

There's a guy I've liked deeply for two years now. I've told him of my feelings toward him and he understands. He says that he wants me but he doesn't want to hurt his girlfriend's feelings. He says she's boring and he wants to break up with her. I have been waiting for two years now, and when he tells me he cares for me, then why doesn't he hurry up and do something about us?

I could never get upset with him, so I don't want to say anything. I wish he would hurry up and decide. He doesn't realize that he is hurting my feelings by waiting so long. I have to find out if he really cares for me and when he's going to do something about it.

**Answer:** I think you are upset by his delay and that you should show your feelings and let him know. He has in fact hurt your feelings rather than hurt the other girl's feelings so you should tell him that he has to make a decision — now. You will have to risk losing him if you are going to have any chance of getting him.

***Young readers' questions on human relations and sex are answered by a panel including Marion Powell, physician; Graham Cotter, clergyman; Dr. Saul Levine, psychiatrist, and social worker Bruce Vichert.***

***Send questions to Youth Clinic, The Victoria Times, 2621 Douglas St., Victoria V8W 2N4. Readers wishing to talk with someone about their problems can call NEED at 386-6233.***

LAMP SHADES
Repaired or Made To Order
THE VICTORIA LAMPSHADE SHOP
493-B Burnside Rd. E. 383-1544

### School in tents

JAKARTA (AP) — More than 70,000 schoolchildren are studying in tents because their schools were destroyed or damaged by the earthquake that rocked West Java two months ago.

Scuby furs
FUR TRADE-IN SPECIAL
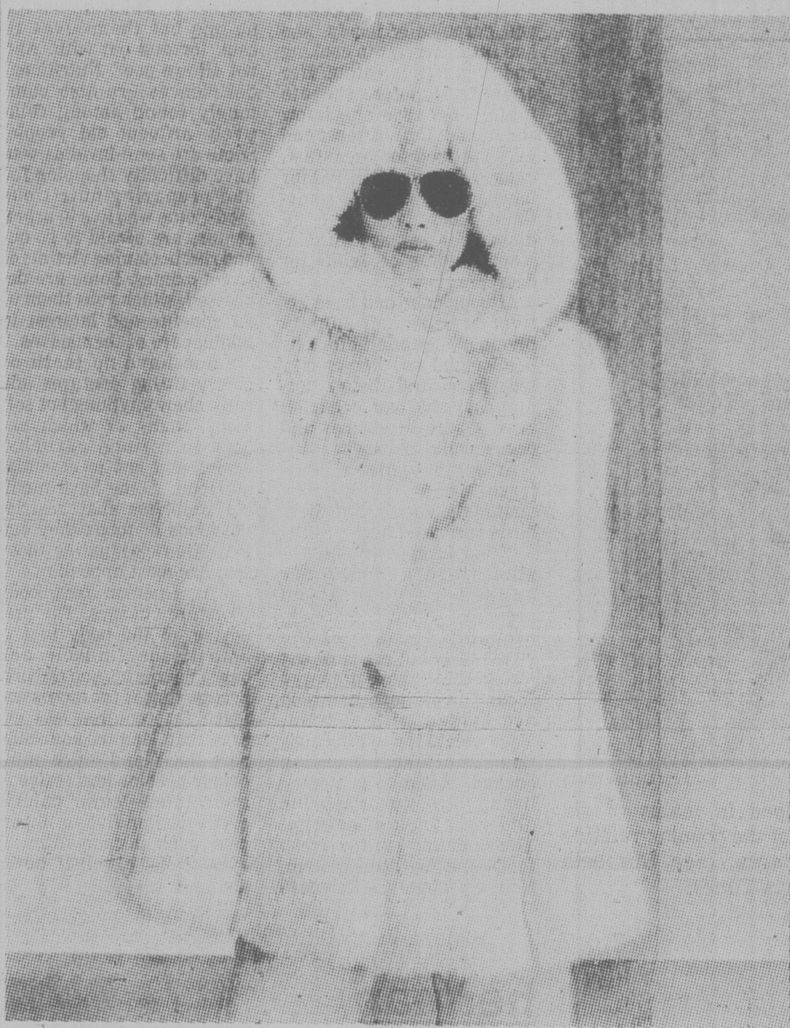
A Generous Trade-in Allowance on your Choice of a Coat or Jacket from our fine Selection of New Designs in Luxurious Furs.
EXTENDED TO SATURDAY NOV. 24th
NO CARRYING CHARGE FOR 90 DAYS
Scuby furs
2 Blocks up from the Empress
911 Government St.
Phone 385-4361

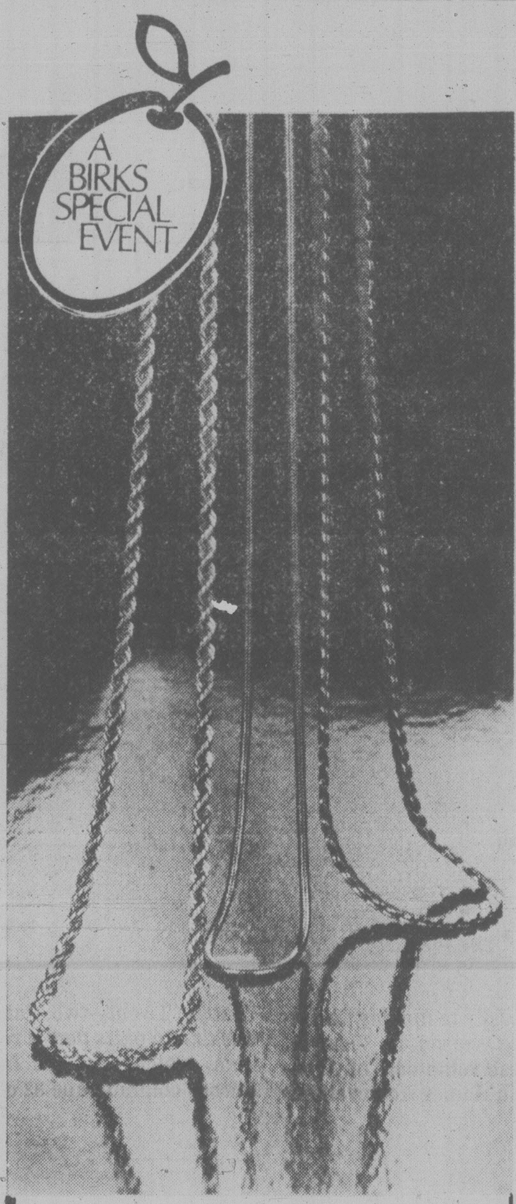

Rope yourself a gold-filled chain...
at 25% below regular price
Gold-filled rope necklaces in 3 popular designs, but now in the new and fashionable short 16-inch length. All at a 25% saving!
Left, the ropiest, reg. $25. Now **$18.75.** Centre, the delicate snake, reg. $30. Now **$22.50.** Right, flat with Florentine finish, reg. $37.50. Now **$28.10**
QUANTITIES LIMITED
CHARGEX VISA
master charge THE INTERBANK CARD
706 Yates St. 382-4241
Hillside Shopping Centre 595-1424

Lambskin Seat Covers
From New Zealand
for Year-Round Driving Comfort

Lambskin brings its own natural qualities to these seat covers. Warm in winter, cool in summer, incredibly comfortable and hard wearing. Lambskin car seat covers are easy to install and remove and are fully machine washable. 4 colors to choose from, one universal size fits all makes.
Size: 50"x20"
$65.50 each.
ALCHERINGA
616 Trounce Alley
383-8224
Open 9-5:30 Mon. to Sat.

## quilting

# One look and you get hungry

"Good wine, blue cheese, a red radish and thou???". Oh well, it's not quite an exact quote, but you get the idea.

This little quilted wall hanging looks so pretty with its crisp white border, its green wine bottle inside a green border and its bright red radish. Clara Latham drafted the pattern for us, and I almost think it's too nice to use for a pot holder. She's used bright green perle cotton for the embroidery stitches that form the radish leaves. We've left the label on the bottle blank so you can add your favorite brand name if you wish. Quilting stitches in a green thread outline the design and add the realistic touch to the blue cheese. You can also choose to substitute this design, perhaps for a bright red Gouda package, or a rich golden cheddar . . . (I'm getting hungry just writing this!) If your kitchen has panelling such as in the illustration, you might like to use a brown colored broadcloth in the border instead of the green. You can also make the border match your appliance colors.

This little appliqued, quilted item can be very speedily made with only basic sewing skills. By making this one block you will employ outline embroidery, appliqued, quilting stitches and patchwork border making. These same skills are the ones used to make large quilts. If you've always wanted to give patchwork and quilting a try, why not choose this little hanging. If you need a little hostess, anniversary or shower gift, or just want to remember a special friend, this might be just what you're looking for. (P.S. It's guaranteed not to be fattening — as long as you keep your fingers busy quilting!)

The July/August 1979 issue of *Quilter's Newsletter* features in full color, a marvelously different 1979 variation of the Log Cabin by Maria McCormick-Snyder. This new variation Log Cabin quilt was exhibited at The Hunter Museum of Fine Arts in Chattanooga, Tennessee in April of this year. The pattern is given a new look by the clever moving of the center square to one side, then making the strips on the compressed side one-half the size of the strips on the enlarged side. Ms. McCormick-Snyder used a circular quilting plan which added further movement and interest to the design. Try to get the issue and have a look (page 5) — it really is exciting!

N.B.: It has come to our attention that the new washable pens for marking quilting designs may leave brownish markings when laundered with soaps (such as detergents) containing more than 3 per cent sodium hydroxide or more than 5 per cent sodium carbonate. They may also become permanently imbedded in the fabric if it is ironed before removal of the markings. However, to be sure, test on a scrap first. For perfect results, always rub the markings out of your newly-made quilt or garment with plain cold water, *before* laundering or ironing.

Paterns available:

CL-1005 WINE & CHEESE Appliqued Wall Hanging, designed by Clara Latham. Complete pattern plus simple directions make this a fun, quick project. $2.20.

How to order: Send your name, address and postal code, along with a check or money order to: Hearthside Patterns, c/o Victoria Times, P.O. Box 9120, Station E, Edmonton, Alta. T5P 4K2.


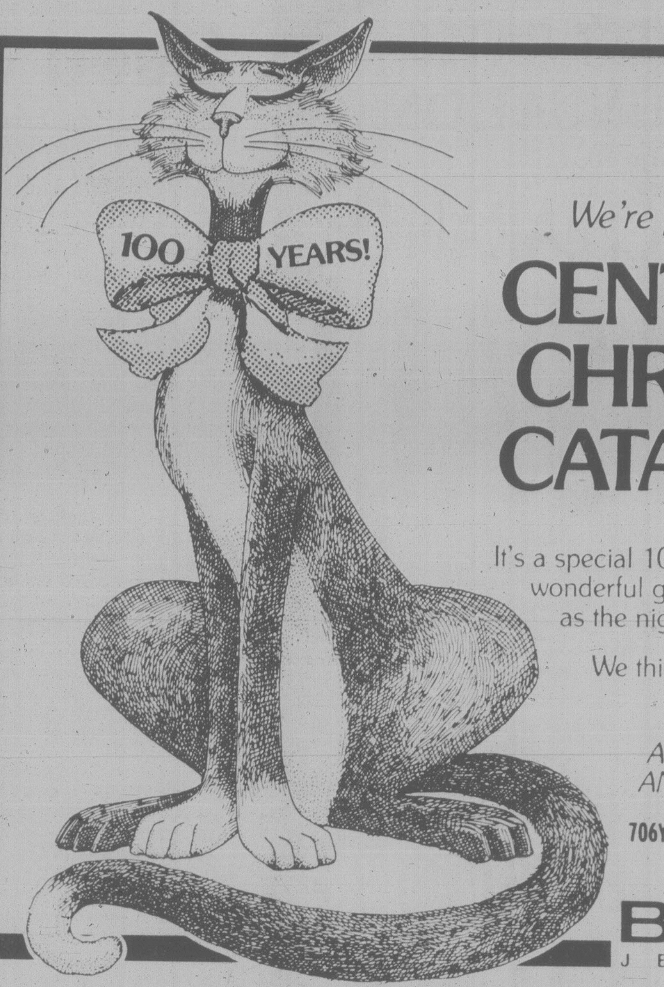


We're purring over our

CENTENNIAL CHRISTMAS CATALOGUE!

It's a special 100th birthday issue... full of wonderful gift ideas and as exciting as the night before Christmas.

We think you'll purr too!

ASK FOR ONE AT ANY BIRKS STORE

706 YATES HILLSIDE SHOPPING CENTRE

1879-1979

BIRKS JEWELLERS

11-11


# Plan for retirement early

## fourth quarter

"Although we long have organized society for the care of the developing child, we are only beginning to provide satisfactory facilities for our senior generations," said Dr. Louis J. Cole, Toronto specialist, in an address to Holy Blossom Temple Alumni, a group of "plus 59" people.

Dr. Cole said that, as we age, there are at least six factors to consider for maintenance of good mental and physical health: Good medical care, useful activities, money, dignity, intimacy and a familiar environment.

The transition from worker to retiree is likely to affect most or sometimes all of these factors. Loss of occupation, reduced income, lessened status and identity, and partial loss of opportunities for socializing may all come with retirement — particularly mandatory retirement.

But the change from regular, gainful employment to whatever else you have planned need not be destructive.

"The myth that mental and physical health deteriorates as the result of retirement is not supported by research. Findings suggest the opposite in many cases — that retirement can benefit both mental and physical wellbeing.

"But it may well cause increased infirmity and general debility if proper preparation is not made before you leave the job.

"Retirement really is something we should prepare for throughout life. People should be encouraged to start their serious thinking about retirement four or five years in advance.

"Retirement should be regarded not as the beginning of the end but as the start of a brand new segment of life ('the fourth quarter'). It is an opportunity to develop new interests, new skills, perhaps to begin a new career.

"Plans for your later years should envisage continued work participation, perhaps at a different level and pace, by considering another career — returning to the classroom for re-education and development of latent talents.

"Expect to continue to lead a vigorous, productive and independent life. Don't contemplate insulating yourself from the world; expect to keep involved.

"Many retirees find satisfaction in doing volunteer work for charitable and service organizations, helping the less fortunate. Look into such possibilities if the idea of another money-making career does not attract.

Send comments and questions (stamped, addressed envelope for reply) to Victoria Times, c/o Box 1506, Guelph, Ont. N1H 6N9.


SOFT CONTACT LENSES

A Specialty at

Sackett Optical

Suite 105 — 1175 Cook

11-13 385-7044

MAKE YOUR OWN

SWAG

Ideal for Kitchen, Nook, Bedrooms, Den or Family Room.

SWAG KIT ...... $11.95

Fat Albert LIGHT BULB ........... $4.95

Genuine Cane Shades in 3 sizes

13" size ............ $21.50

15" size ............ $24.95

18" size ............ $27.50

THE LAMP LIGHTER

760 JOHNSON at BLANSHARD

OPEN MON.-SAT. 9-5:30; FRI. 'til 9 p.m.—388-6717

11-11

CP Air goes above and beyond the call of business.

CP Air is the first one up from Vancouver to Toronto.

We offer you the first nonstop from Vancouver at 9:00 a.m. daily.

Plus the first evening nonstop return at 6:45 p.m.

Convenient connections from Victoria.

If you're like most business people who fly with us, we know that endless meetings, hectic schedules, and long days come with the territory.

And you need all the help you can get.

Which is precisely why we offer you the first breakfast nonstop from Vancouver to Toronto daily.

That way, you arrive early enough to settle into your hotel, relax over dinner, and still have time to consider the following day's business.

You see, we want you to fly with us. And we're out to give you more than just a ride from here to there.

That's why we offer you our renowned silver service. Imaginative cuisine, fresh coffee and tea, and a choice of wines and liqueurs imported from Europe.

And because we know your travel plans require maximum flexibility, we offer you more flights with more convenient departures and returns, and more time-saving nonstops than ever before.

What's more, we have more people whose special responsibility is to keep an eye out for you at check-in in Vancouver and to help in any way possible.

Come on along.

And we'll show you first hand how we treat a very important client.

Daily afternoon 747 SuperOrange.

Busy morning? Then catch our afternoon 747 luncheon nonstop at 1:30 p.m. (Arrives 8:40 p.m.)

Call your travel agent, or CP Air 382-6111.

CP Air More than ever, Canada, we're out to be your airline.

CP and are registered trademarks of Canadian Pacific Limited.

# Bring back free enterprise system: Stevens

HALIFAX (CP) — Treasury Board chairman Sinclair Stevens appealed to businessmen Monday to help the new federal government wrest Canada away from socialism and restore the free enterprise system.

Stevens's appeal to speak up and "tell the socialists that there is a new order in Canada" struck a responsive chord at a dinner of the Halifax Board of Trade. His speech was frequently interrupted by applause as he urged less government, less spending and a greater reliance on individual initiative.

Canada has within its grasp the greatest potential of any country in the world, he said, and it is up to the government and all Canadians to ensure that this potential is not "frittered away" through heavy government spending and deficit budgets.

"Some people in this country — even of voting age — still think there's a Santa Claus and that the Santa Claus is living in Ottawa and is well."

Those who argue that there is nothing wrong with the mounting debt ignore history because no civilization has been able to survive by mortgaging its future, he said.

Stevens said studies indicate that if the present rate of spending continues federal expenditures will climb by 46 per cent in the next four years. The federal government is spending at a rate of $1 billion a week, he said, and the deficit this year would be $12 billion.

"If you believe in the private enterprise system you must fight to get responsible spending levels restored in Ottawa as soon as possible."

He urged businessmen to communicate their concern to others, review the government's spending plans and recommend where cuts should be made. He also asked that they tell government where one level of government is overlapping on another and producing waste and duplication.

Stevens said a special commons committee is being established to review some of the most serious cost overruns incurred by the federal government.

As an example of the kinds of cost overruns being encountered, he referred to a grain drier in Prince Rupert, B.C., which was to cost $700,000 and was eventually built for $3.8 million. An environmental facility in the Atlantic provinces was to cost $10 million but now had gone over $30 million. Stevens said that when government was asked to approve another $9 million the project was cancelled.

It was necessary for Canadians to realize that the federal government can only get more money by raising taxes or borrowing at 12 per cent per year, he said.

This brought a chorus of demands from the audience of where could money be borrowed at 12 per cent.

HIGH INTEREST RATES FORCE CONTINUATION OF OUR INVENTORY CLEARANCE

SHOE SALE

It is the policy of **VILLAGE SHOES** to hold as large an inventory as possible to best service our customers. However, the latest increase in the bank interest rates, with the parallel cost increase of holding a large inventory, means we must reduce our stock and hold it down until the bank rates reach a more reasonable level. Therefore we are offering . . .

A TREMENDOUS RANGE OF SAVINGS AVAILABLE RIGHT NOW FROM OUR

GREAT SELECTION OF

MEN'S — LADIES'

AND CHILDREN'S FOOTWEAR

★ SAVE UP TO 50% ★

*"From ladies fashion boots to jogging shoes, WE HAVE A PAIR FOR YOU!"*

VILLAGE SHOES

2238 OAK BAY AVE.—598-3031

OPEN 9:30 to 6 MON. to SAT.

CHARGEX VISA

AND

VILLAGE SHOES II

IN THE CEDAR HILL MALL

(behind Shelbourne McDonalds)

OPEN TUES. to SAT. 9:30 to 6

477-3722

11-11

# Chicago car thieves used Edmonton base

EDMONTON (CP) — The CBC says a Chicago-based car-theft ring has been using the Edmonton offices of Alberta motor vehicles department to obtain ownership certificates of expensive cars stolen in the Chicago area.

CBC said Monday that in co-operation with WMAQ-TV of Chicago it traced movements of the ring which may have been operating for up to five years with Edmonton a key point in the system.

A Chicago judge Monday issued warrants for the arrest of Patricia Jackson and Leroy Bryant, both of Chicago. Two others named by the CBC, Roy Hines and Brandy Malone, cannot be found.

The CBC said reporters filmed Jackson, also known as Gwendolyn Jackson, in a stolen Mercedes in Chicago Oct. 25 and two days later in a stolen Audi Fox.

CBC said Jackson collects $300 a month welfare in Chicago but drives some of the most expensive cars in the world. A check with the Alberta motor vehicles department in Edmonton showed there are at least five vehicles registered to Gwendolyn Jackson. All are expensive foreign cars.

The CBC said the car-theft ring she's involved in may have stolen as many as 100 foreign cars worth as much as $1.5 million. The money is believed funnelled into the drug trade.

The Mercedes was registered in Edmonton by Malone last year just before it was involved in a drug arrest in Chicago.

When she registered the car and obtained insurance, Malone said she worked for the Edmonton public school board and gave a local address. A check showed she neither worked for the board nor lived at the address given.

The most recent registered owner of the car is Prof. Bryant, a history teacher at Chicago State University who had said the car was stolen. He later admitted to police he knew of the carr-theft operation and let them use his car but he said he was being blackmailed.

Another Mercedes stolen in Chicago in July, was traced to Edmonton, to the U.S. east coast and back to Chicago.

It was registered in Edmonton Aug. 8 to Gwendolyn Jackson, then taken to Camden, N.J., where she was granted clear title to it and then back to Chicago where it was sold to an automobile dealership, Zarek Ford, for $17,000.

A cheque was issued to Jackson who cashed it within an hour.

Later examination of the car proved the serial number had been changed and that the car had been stolen.

NOTICE

WE STILL HAVE A FEW NEW DATSUNS AT BARGAIN PRICES!

THREE POINT MOTORS

2620 GOVERNMENT at Hillside • 385-6737

Share a smile with someone special

A professional 8 x 10 colour portrait for

88¢

Choose from our selection of eight scenic and colour backgrounds. You may select additional portraits offered at reasonable prices, with no obligation. See our large Decorator Portraits. Satisfaction always, or your money cheerfully refunded.

| | TUES. | WED. | THUR. | FRI. | SAT. |
|---|---|---|---|---|---|
| November | 13 | 14 | 15 | 16 | 17 |

Daily 10-8 Sat. 10-4

Zellers

1610 Hillside Ave., Victoria, B.X.

Portraits Back In Time For Christmas

One sitting per subject — $1 per subject for additional subjects, groups, or individuals in the same family. Persons under 18 must be accompanied by parent or guardian.

# Three more cows mutilated

EDMONTON (CP) — RCMP are investigating three more cattle mutilations in Alberta, including two found near here early Monday.

Few details have been released but police confirmed the two dead cows found in a pasture along Highway 28 had been sexually mutilated.

The cattle were found within metres of each other and examinations showed the sex organs had been removed in a manner similar to that used in other mutilations. Since August, more than 30 animals have been mutilated in the province.

A heifer was reported mutilated Monday near Nanton in southwestern Alberta.

Direct from Montreal & New York

Fabrics with all the excitement of these fashion capitols come home to you!

Our expert buyers study the market and select the season's winners! That's why you find the same fabrics seen in better ready-to-wear at Gold's Fabrics.

Because we select only the finest and buy in volume, we are able to give YOU a DISCOUNT on fabulous designer looks. Satisfaction guaranteed!

7th Avenue favourite McCall's 6192

GOLD'S FABRICS

Sensibly Priced, Quality Fashions for Apparel and Home

prices good thru 11-17-79 or

7th Avenue **Wool Blends**
Sophisticated suitings! Polyester, wool, and nylon. 58/60".
Gold's reg. 10.99-12.99 Now 6.59-7.79 — 40% off

Woven Jacquard **Blouse Crepe** — Save 26%
Rich gem tones for dramatic fashions. 45" 100% polyester.
Gold's reg. low 7.99 — 5.88 yard

Diamond Design **Shimmer Knits**
Instant glamour! Iridescent sheen for that designer look! 60".
Gold's Exclusive Value — 4.99 yard

Prism Sheer **Shirting** — Save 28%
Soft elegance for day and evening blouses. Polyester, cotton.
Gold's reg. low 3.99 — 2.88 yard

Loungewear **Velama Velour** — Save 19%
Soft solids perfect for robes for the entire family!
Gold's reg. low 5.99 — 4.88 yard

60" Qiana® **Knit de Knit** — Save 26%
Beautiful year round fashion favourite. 100% Qiana® nylon.
Gold's reg. low 7.99 — 5.88 yard

1585 HILLSIDE AVENUE

595-3243

master charge — CHARGEX VISA

Prices good through November 11-17 Or While Quantities Last

11-13

Until November 24th

SAVE 25%

ROYAL DOULTON FULL LEAD CRYSTAL

imported from England

Choose the full range of stemware from the eleven patterns available.

BORN OF FIRE

From a seething molten mass, Royal Doulton Crystal is hand-blown by skilled old-world craftsmen. Clean, crisp lines and diamond-like facets are meticulously hand-cut and lovingly polished by dedicated artisans. Each piece reflects its fiery birth as it catches the light and throws off a dazzling spectrum of colour. A wonder to behold, an exquisite joy to possess.

HOTEL GIFT SHOP

CP Hotels The Empress

11-13

SAFEWAY Everything you want from a store . . . and a little bit more

Smiles 'n Chuckles

# NUTCHO'S

DELUXE NUT CLUSTERS.

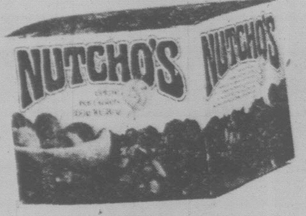

**$2.29**

Pinetree

# MIXED NUTS

ALOHA.

350 g Tin. . . . . . **$1.29**

**THIN MINTS** Rowntree. After Eight. 375 g Box. **$2.89**

**CHOCOLATES** Ganong Canadiana. 1 lb. (454 g) Box. . . . . . **$3.98**

**PARTY MINTS** Foley's. 375 g Box. . **$2.99**

**CHERRIES** Chocolate Coated. Brach's. Morningside. 12 oz. (340 g) Box. . . . **$1.98**

**CANDY** Pc Pride. Christmas Assortment. 200 g Bag. **79¢**

**PEANUTS** Planter's. Cocktail. 350 g Tin. . . . **$1.69**

**CHOCOLATES**

Pot of Gold Noirs. 1 lb. (454 g) Box.
Black Magic 1 lb. (454 g) Box.
Turtles Smiles 'n Chuckles Dark or Light. 14 oz. (397 g) Box. . . . . . **$3.98**

**PEANUTS** Spanish, Blanched or B.B.Q. Johnson. 600 g Bag. . . . **$1.49**

**CASHEWS** York. 350 g Tin. **$3.79**

**PEANUTS** Planter's. Dry Roast. 450 g Size. . . . **$1.99**

## We care a little bit more!

*We want to serve you the very best we can.* The helpful clerk . . . the smiling cashier. They'll give you a sense that you, the customer, are the most important person in the store. So we have meat cutters, bakers and flower arrangers. Stockers, baggers and pleasant checkers. All ready to help, all trying harder, *all doing a little extra.* For you. And proud of it.

**a little bit more.... from Safeway!**

We Reserve the Right to Limit Quantities. Sales in Retail Quantities Only.

Prices Effective: November 12 to 18
In All Your Safeway Stores in Greater Victoria, Colwood and Sidney.

SAFEWAY
CANADA SAFEWAY LIMITED

---

SAFEWAY

© COPYRIGHT 1979 SAFEWAY STORES INCORPORATED

# Everything you want from a store

We have it all for you! To make your shopping easier. One stop at Safeway may well be all you need! © 79

Safeway Film Center. Convenient. Just pick a pack of film while you shop, and bring it to us for developing, too. © 79

# ...and a little bit more

Warm socks, fun socks, sport socks, and casuals. A family of socks at family prices. And our own Safeway Panty-Hose, sized for every shape. © 79

Automotive supplies, at Safeway! Antifreeze, filters, motor oil, things you need to make your one-ton baby purr like new. © 79

# PANTY HOSE 10% OFF Safeway Regular Price.

*Safeway Brand
*Assorted Shades
*Assorted Sizes
*Assorted Styles
Your Choice. . . . . . . . .

Prices Effective: November 12th to 18th In All Your Safeway Stores in Greater Victoria, Colwood and Sidney.

We Reserve the Right to Limit Quantities • Sales in Retail Quantities Only.

# we do a little bit extra... we care a little bit more

*Christmas Gift Suggestions*

Look for the Melitta $5 Rebate Offer Coupon at The Store.

**Coffee Maker** Melitta. Electric. 2 to 6 Cup Size. Model ACM6/2. . . . . . **$24.88** each

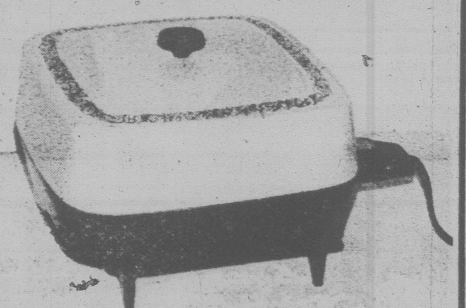

**Skillet** West Bend. Electric. With Silverstone Finish. . . . . . . . **$39.88** each

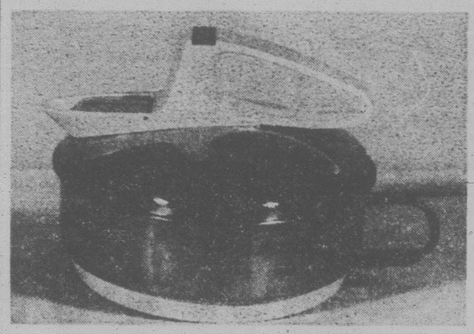

**Kettle** Caprice. Electric. Model No. C740. . . . . **$12.97** each

**Cookware** Spice Garden. 5.7 litre (6 quart) Dutch Oven with Cover, 2.3 litre (2 qt.) Sauce Pan with Cover 1.7 litre (1½ qt.) Sauce Pan with Cover, (Dutch Oven Cover Fits the Frying Pan), Frying Pan 25 cm (10"). 7 Piece Set. **$36.88** each

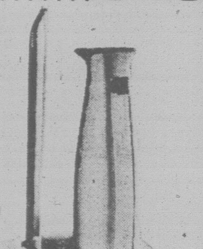

**Electric Knife** IONA. EK25. . . . . . . . . **$22.88** each

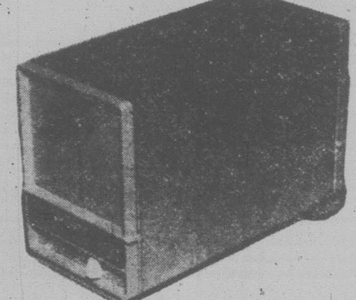

**Toaster** General Electric. Two Slice. TS33HA . . . . . . . . . . **$28.95** each

**EKCO Foilware**

**Roaster** Family Size. . . . . . . . . . Each **88¢**

**Drip Tray** For the Oven. Pkg. of . . . 2 for **$1.29**

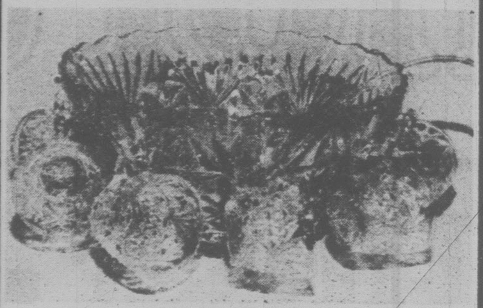

**Punch Bowl** Arlington. 18 Piece Set. . . . . . . . . . **$8.99** set

**Coffee Filters** Edwards. No. 2. Package of 40. . . . . Each **69¢**

**Coffee Maker** Melitta. Glass. GCM No. 6. 4 to 8 Cup. Each **$5.99**

**Hair Dryer** Curly Top. Gillette. 1200 Watts. Each **$23.88**

**Coffee Maker** General Electric. With Timer. DC 500. 2 to 10 Cups. . Each **$59.98**

**Prices Effective: November 12 to 18**

We Reserve the Right to Limit Quantities. Sales In Retail Quantities Only.

In All Your Safeway Stores in Greater Victoria, Colwood and Sidney.

**SAFEWAY**

CANADA SAFEWAY LIMITED



# TOYS

Check Our Large Selection from Leading Manufacturers.

**LEGO** Samsonite. Building Blocks. Each . . . **$9.99**

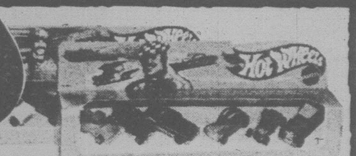

**HOT WHEELS** Mattel. Gift Pack. Each . . **$4.98**

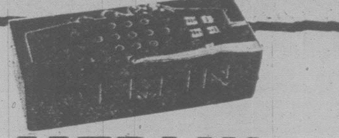

**MERLIN** Parker. Electronic Game. (A3200). Each **$29.99**

**HOCKEY** Mattel. Electronic Game. (2963). Each . . . . . **$32.99**

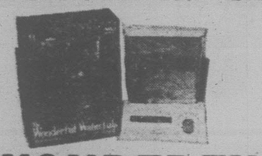

**WONDERFUL WATERFULS** Tomy. Each **$4.99**

**PLAY VEHICLE** Fisher Price. Each. . . . . . . **$2.79**

**STAR WARS** Action Figures. Each . . . . . . . . **$2.99**

**ASSORTED TOYS** Each . . **99¢** | Each **$1.99** | Each **$2.99**

Eveready **BATTERIES** 9 Volt. Pkg. of 1. C's or D's. Pkg. of 2. Each . . . . . . . . **88¢**

*Perkin's Christmas* **WRAPPING PAPER** 6 Roll 26" x 270" (66 cm x 685 cm). 4 Roll 26" x 120" (66 cm x 304 cm). Jumbo Foil 30" x 190" (76 cm x 482 cm) Roll. Jumbo Paper 30" x 300" (76 cm x 762 cm) Roll . . . Each **$1.79** pkg.

**CELLULOSE TAPE** Dominion. ½" x 1000". (1.2 cm x 254 m). . . . . . . . **49¢**

**MASKING TAPE** Dominion. 1½" x 180'. (3.8 cm x 54.8 m). . . . . . . . **$1.98**

**Prices Effective: November 12 to 18**

We Reserve the Right to Limit Quantities. SALES IN RETAIL QUANTITIES ONLY.

In All Your Safeway Stores in Greater Victoria, Colwood and Sidney.

**SAFEWAY**

CANADA SAFEWAY LIMITED

SAFEWAY Everything you want from a store . . . and a little bit more

# Car-Care Corner

**ANTI-FREEZE** Safeway. 4 Litre Jug. . . . . $5.99

**WINDSHIELD** WASHER. Sure Vision. 4 Litre Jug. . . $1.49

**TESTER** for Coolant. Prestone. Check Your Anti-Freeze. Each. . . . $2.99

**MOTOR OIL** Esso Extra. 10W-30. 1 Litre Tin. . 85¢

**OIL TREATMENT** S.T.P. 15 fl. oz. (426 mL). . . . . . $1.68

**DE-ICER** Prestone. 16 fl. oz. (454 mL). . . $1.19

**OIL FILTER WRENCH** Adjustable . . Each $2.98

**OIL SPOUT** Carmark. No. 150. . . Each $1.79

"CHECK OUR SELECTION OF FRAM OIL AND AIR FILTERS"

**ENLARGEMENTS**

*Available from Kodak, Fuji or Agfa Color Negatives or Slides, (Excluding "110" Size Slides).
*Deluxe Folder Included.

5" x 7". (12 cm x 17 cm). . . . 99¢

8" x 10". (20 cm x 25 cm). . . . $2.79

**FILM** Kodak. 20 Exposure. 100 ASA. C110 or C126. Each. . . . . . $1.69

FILM DEVELOPING CENTRE

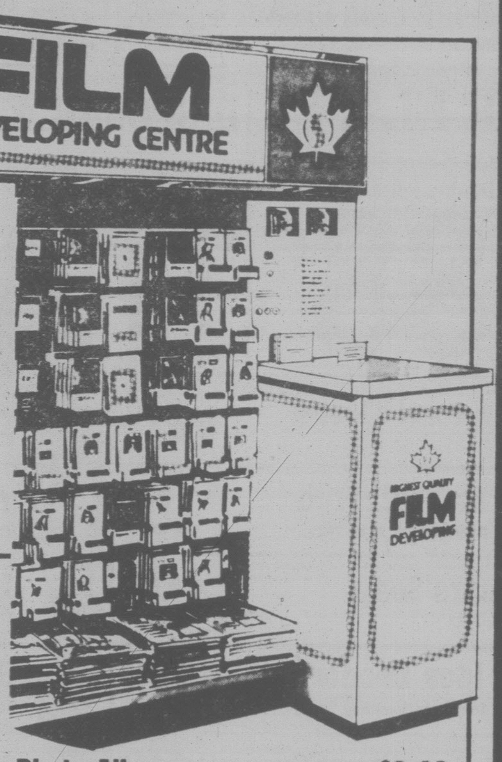

**Flip Flash II** General Electric. 8 Shot. Each $2.49

**Flash Bar II** General Electric. 10 Shot. $3.49

**MagiCubes** General Electric. Each $2.49

**Printing & Developing**

12 Exposure. . . . . . . . . $3.47
20 Exposure. . . . . . . . . $4.99
24 Exposure. . . . . . . . . $5.89
36 Exposure. . . . . . . . . $8.66

Photo Album 20 Pages (40 sheets). . . . $3.48

Prices Effective: November 12 to 18
In All Your Safeway Stores in Greater Victoria, Colwood and Sidney.

We Reserve the Right to Limit Quantities. SALES IN RETAIL QUANTITIES ONLY.

SAFEWAY
CANADA SAFEWAY LIMITED

**one stop** ...is all you need!

Safeway offers one-stop shopping. You've probably noticed our automotive needs, household goods, and, of course, groceries. We have them all for you. *To make your shopping easier.* One-stop at Safeway may well be all you need.

By the way, have you forgotten anything . . . a pair of socks? Some camera film? A book?

**a little bit more** ...from Safeway

**Bentwood Hat/Coat Rack** Wooden. Walnut Stained. $36.88 ea.

**Labelled Glasses** Rye or Beer. (9.5 oz.) (12 oz.) Your Choice. Pkg. of 4. . . $3.69

**General Electric Light Bulbs** Best Buy. Frosted. 40, 60 or 100 Watt. Pkg. of 2. . . . 88¢

**Cannon Bath Towels** Santa Cruz. Irregulars. Ass't'd. Colours. Each. . . . $5.49

**Vegetable Steamer** Each . . . . . . $1.88
Meat Thermometer Each $1.88

**Ladies' Slippers** Safeway. Assorted Sizes. Open Toe $3.99 pair

Vegetable Brush Rubbermaid . . . . . . . . . . . Each 98¢
Levco Tea Towels Cotton. 18 x 28" (45 cm x 71 cm). Pkg. of 2. $1.39
Ice Cube Tray Aventura. Pkg. of 2. . . . . . . . 99¢
Soup Mug Country Kitchen. . . . . . . . . . Each $1.99
Nutcracker La Cuisine. . . . . . . . . . Each $1.99
Keenan Toothpicks Round. Pkg. of 250 . . . . 39¢
Drip Dry Hangers Levco. Vinyl Coated. Package of 10. . . . . . 98¢
Levco Wood Hangers Combination. . . . . . . . . Each $1.69
Ice Cream Scoop Asco. . . . . . . . . . . Each 88¢

# Cleaning Aids

**Rainbow Sponges** Pkg. of 12. . . . . . . 99¢

**Paper Towels** Scotch Buy. White. 2 roll pkg. $1.09

**Latex Gloves** Ansell. Silverlined. Assorted Sizes. Banded. Pkg. of . . . . . . 2 pairs $1.49

Spray Kleen 24 fl. oz. (682 mL) or 32 fl. oz. (909 mL). Refill. $1.33
Calgonite Dishwasher Detergent. 50 oz. (1.4 kg) Pkg. . . $2.53
Room Deodorant Glade. Solid. 6 oz. (170 g). Each . . . $1.07
Dry Carpet Cleaner Airwick. Plush. 16 oz. (454 g). . . . . $2.53
Bar Soap Dial. Ass't'd. Colours. Pkg. of 3-130 g Bars. $1.77
Klean Shine Cleaner. 6.5 fl. oz. (185 mL). . . . $1.83
J-Cloths Yellow & Green. Pkg. of 10. . . . $1.45
Levco Dishcloths 15" x 15". (38 cm x 38 cm). Pkg. of 3. $1.19
Perfex Bleach Liquid. 128 fl. oz. (3.6 Litre) Jug. $1.53
Liquid Plumr 64 fl. oz. (1.8 Litre). . . $2.37
Future Floor Wax 46 fl. oz. (1.3 Litre). . . $4.83
Furniture Polish Scott's. Liquid Gold. "Pints". 400 g Size. . . $3.35

PRICES EFFECTIVE: November 12 to 18
In All Your Safeway Stores in Greater Victoria, Colwood and Sidney.

Everything you want from a store . . . and a little bit more

SAFEWAY
CANADA SAFEWAY LIMITED

SAFEWAY **Everything you want from a store. . . and a little bit more** SAFEWAY

# HEALTH AND BEAUTY SPECIALS

Vitamin C Tablets. Chewable. Orange Flav. 100 mL. Bottle of 250. . .
Protein 334 Tablets. 200's.
Wheat Germ Oil Capsules. 165 mg (250's) 330 mg (100's).
Vitamins Multiple. With or Without Iron. 100's or 250's.
Vitamin C 100 mg 100's or 250's.
Castor Oil Wee-pak. 50 mL Bottle.
Alfalfa Leaf Tablets. 550 mg (100's).
Calcium and Phosphorous with Vitamin A and D. 250's.
Cod Liver Oil Capsules. Vit. A 1250 I.U. Vit. D. 100 I.U. (100's).
Liver Tablets. Dessicated with Vitamin B12. (250's).
Garlic Oil Capsules. (100's).
Safflower Oil Capsules. 750 mg (100's).
Kelp Tablets 250's.
Lecithin Capsules with Vitamin D (250's).
Red Korean Ginseng Capsules. 250 mg (100's).
Vitamin C Lemon Flavour. With Bio Flavonoids. 100's.
Vitamin C Chewable with Rosehips. 100 mg, 250 mg, 500 mg. 250's.
Vitamins Multiple Chewable. With or Without Iron. 100's or 250's.
Mineral Oil Heavy. 16 fl. oz. (459 mL) Bottle.
Vitamin A Capsules. 10,000 I.U. (200's).
Balanced B Complex Tablets. (200's.).
Yeast Tablets. 400 mg (250's).
Cod Liver Oil. Plain, Mint or Cherry. 500 mL.
Dolomite Tablets. (250's).
Gelatin Capsules. 500 mg (100's).
Halibut Liver Oil Capsules. (250's). Vit. A-5000 I.U. Vit. D-400 I.U.
Lecithin Super. Capsules. 1200 mg (100's).
Lecithin Granules. 170 g Bottle.

**10% OFF Reg. Price — Safeway Vitamins & Nutrition Supplies As Listed.**

Safeway A.S.A. Tablets. 5 Grain. Bottle of 100. 69¢

BAYER Aspirin Bottle of 300. Each $2.88

Dristan Tablets 24's. Each $1.48

Cough Mixture Buckley. 200 mL. $1.48

Chapstick Lip Balm Mint or Cherry. Each. . 59¢

Hot Lemon Medicine Lemontime. Pkg. of 10. . . . 98¢

Listerine Lozenges Regular, Orange or Lemon Mint. Pkg. of 18. 88¢

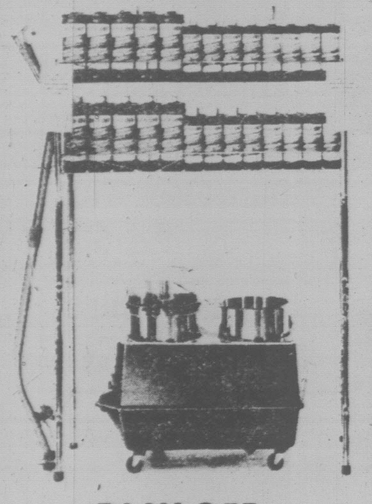

## Carpets Need Cleaning?

**Do It Yourself and Save!**
Rent an Easy Off Carpet Cleaner

EASY-OFF PORTABLE "STEAM" CARPET CLEANING SYSTEM.
• Economical • Easy to Use. • Cleans & Vacuums. . . . . . . . . . Per Day $15.00

EASY-OFF RUG SHAMPOOER Per Day $2.50

PROFESSIONAL SHAMPOOER Per Day $4.00

Toothpaste Aqua-fresh. 150 mL Tube. $1.48

Dental Floss Johnson's. Assorted. Pkg. of 50 Yds. . . . . . $1.39

Baby Bath Johnson's. NEW AT SAFEWAY. For Mild & Gentle Cleansing. 240 mL Bottle. $2.49

Soff Puff Cotton Balls Pkg. of 250. . . . $1.79

Carefree Tampons Super Plus. Pkg. of 30 . . . . $2.28
Panty Shields Carefree. Pkg. of 48 . . . . $2.69
Toothbrushes Safeway. Assorted. . . . . 10% off Regular Price.
Dental Rinse Colgate Fluorigard. 300 mL Bottle. . . . $1.48
Noxzema Skin Cream 110 mL Jar. . . . $1.48
Shampoo Suave Clean Hair. Regular or Oily. 350 mL. $1.19
Suave Clean Hair Conditioner/Rinse. Regular. 350 mL. $1.19
Agree Shampoo Regular, Extra Gentle or Extra Oily. 225 mL. $1.48
Brut 33 Shampoo 450 mL. . . . $1.98
Organic Body Wave Faberge. Regular or Tinted. Each $2.58
Final Net Hair Spray Assorted Varieties. 225 mL. . . . $2.29
Vidal Sassoon Hair Mist. Non-aerosol. 227 mL. . . . $3.98
Hair Colour Clairesse. Assorted Colours. Each. . . . $2.89
Brylcreem Hair Dressing. 128 mL Tube. . . . $1.48
Rolaids Regular or Spearmint. Bottle of 80 . . . . $1.19

RAZOR BLADES Wilkinson. Super Sword. Double Edge. 'Stainless'. Package of 5. . . 88¢

DISPOSABLE RAZOR Gillette Good News. Pkg. of 2. . . 29¢

MOUTHWASH Scope. 500 mL Bottle. $1.68

SKIN LOTION Wondra. Scented or Unscented. 180 mL Container $1.19

Facial Tissue Truly Fine. Box of 200. . . . 66¢
Arthritic Rub Deep Strength. 90 mL Tube. . . . $1.89
Pears Soap Toilet Size. Each 49¢
Dry Idea Deodorant Roll-On. Scented or Unscented. 75 mL. . . . $1.98
Anti-Perspirant Spray Secret Super Dry. Scented. 150 mL. . . . $1.48
Deodorant Stick Irish Spring. 75 g Sticks. . . . $1.69
Atra Blades Cartridges. Package of 5. . . . $1.38
Lady's Razor Personal Touch. Each. . . . $3.29
Razor Refills For Personal Touch Razor. Each Pkg. of 4 . . . . $1.29
Dr. Scholl's Insoles Air Pillo. Men's or Ladies'. . . . Pair 79¢
After Shave Old Spice. 135 mL Bottle. . . . $2.59
Body Powder Shower to Shower. Regular or Herbal. 227 g Container. $2.19
ENO Fruit Salts 100 g Bottle. . . . $1.29
BAND-AIDS Plastic Strips. 3 Assorted Sizes. Pkg. of 80 . . $1.68
Wash Cloths Diaperene. Pkg. of 70. . . . $1.98

**Prices Effective: November 12 to 18**
In All Your Safeway Stores in Greater Victoria, Colwood and Sidney.

We Reserve the Right to Limit Quantities. SALES IN RETAIL QUANTITIES ONLY.

SAFEWAY
CANADA SAFEWAY LIMITED

# N-bomb did go off, N.Z. tests confirm

WELLINGTON (Reuter) — New Zealand scientists believe they have evidence that a nuclear device was detonated in the Southern Hemisphere in the last three months.

Low-level radioactivity has been detected in the last week in rainwater samples collected in New Zealand by the Institute of Nuclear Science at Gracefield, just north of here.

B. J. O'Brien, the institute's director, said evidence showed the radioactivity was fallout from a nuclear explosion detonated in the Southern Hemisphere in the last three months.

In September, a U.S. satellite observed a one-second burst of light comparable to a nuclear explosion in an area which includes South Africa. South African Foreign Minister Pik Botha denied his country conducted any nuclear test.

O'Brien ruled out natural phenomena and French underground nuclear tests at Mururoa Atoll in the Pacific as possible sources of the radiation in the rain in New Zealand.

Scientists at the institute are still working on rainfall tests and hope to pinpoint the exact date of the explosion in the next three weeks, he said.

## Galileo treated unfairly, Pope tells academy

VATICAN CITY (Reuter) — Pope John Paul said on Saturday that the 16th century physicist and mathematician Galileo Galilei had unjustly suffered at the hands of the Church.

It was believed to have been the first time that a Pope publically rehabilitated Galileo, who was forced by the Inquisition in 1633 to renounce theories that the sun and not the earth was the centre of the universe.

"Galileo Galilei had much to suffer from men and the organs of the Church," the Pope told an audience at the Pontifical Academy.

# $6.3M in watches nabbed

CARLSTADT, N.J. (AP) — Burglars stole 1,500 diamond-studded Lucien Piccard watches with a retail value of $6.3 million after severing wires that knocked out hundreds of burglar alarms and disrupted police telephones in three towns, official said.

The break-in at Arnex Industries Corp. was discovered at mid-day Sunday. Arnex is the sole U.S. producer and distributor of the luxury watches.

The thieves cut security alarm lines at the company and main telephone lines so the burglary would go temporarily unnoticed, police said.

Company officials said the missing watches ranged in value between $1,500 and $27,000 each, depending on the number and quality of diamonds in each.

They said the watches, worth about $1.2 million at the distributor's level, were valued at about $6.3 million retail.

Charles Smith, president of Arnex, said he wasn't sure if anything else was taken in the burglary.

United Protection Corp. of East Rutherford reported to police there were no signals from several companies covered by their alarm system Saturday night. But the severed wires were not discovered until all the companies' premises had been inspected, police said.

The thieves cut three telephone trunk cables at 10 p.m. Saturday, knocking out hundreds of alarm systems and disrupting telephone service at police stations in three communities, officials said.

"They had to knock out the whole switchboard," to thwart the alarm system, said detective Sgt. John Occhiuzzo of the Carlstadt police department. "They had to go to the main source, and that's very difficult to do unless you know exactly what you're doing."

Police said the thieves used a crowbar to pry open a delivery door and then smashed through a wall with a sledge hammer to gain entrance to the vault that held the watches.

# Elderly, mental perish in fire

PIONEER, Ohio (AP) — A fire believed started by a four-year-old boy gutted a home for elderly and mentally retarded persons in this northwestern Ohio town Sunday, killing 14 persons, including the woman owner, officials said.

Mayor R. Bruce Kidston said the victims, most in their 60s, were all very badly burned. Coroner John Moats said most died of smoke inhalation.

"They got seven people out the other side (of the building)," Kidston said. "We couldn't get anybody else out. They just couldn't penetrate. We just could not penetrate."

Police Chief David Norris said 28 people were in the house when the fire broke out. He identified the dead as 13 boarders and his mother-in-law, Gladis Coats, owner of the boarding home.

The survivors included nine boarders, a mother and her three children who lived in a separate apartment and Mrs. Coats' husband, Gene, who was admitted to hospital suffering from shock, Norris said.

The boarders, many of them mentally retarded, ranged in age from 27 to 70, Norris said.

Mrs. Coats, about 61 or 62, had escaped the fire but returned to the burning house. Norris said she was found at the bottom of a flight of stairs, her arms around a female patient she was trying to carry out.

## B.C. pair killed

SEATTLE (CP) — Two B.C. residents were killed Monday in a one-car accident in Whatcom County.

The state patrol said a car driven by Karl Notdurft, of Burnaby left the road three kilometres west of Glacier, Wash. early Monday, coming to rest in a deep gully. The accident killed Notdurft and his passenger, Donald A. Desroches, 27, of Vancouver.

## Air crash kills 3

SALEM, Ore. (AP) — Three Lane County men died Monday night when a small plane crashed into a field and hit a house on the southeastern outskirts of this Oregon city.

Six people inside the house escaped injury.


LADIES

WE THOUGHT YOU SHOULD KNOW...

VERN BENN
Service Advisor

SAFETY SPECIAL
21-POINT WINTER SAFETY CHECK
INCLUDES
- Change of Filter
- Change of Oil
- Replace Plug Gasket
- Complete Lube
- Check Power Steering Fluid Level
- Check Trans. Fluid Level
- Check Diff. Fluid Level
- Check Brake Fluid Level
- Check Brakes and Report
- Check Air Filter and Clean
- Check Cooling System
- Check All Belts
- Check All Hoses
- Check Lights and Signals
- Check Tires
- Check Wipers
- Check Exhaust System
- Check Battery and Service
- Check Washers and Fluid
- Lube Door Hinges
- Check Shock Absorbers

$19.13 MOST CARS

AUTOPAR SUMMER TIRES
With exclusive full road hazard nation-wide guarantee *
* See dealer for details
BUY 3 — GET 4
ALL SIZES CARS AND TRUCKS AVAILABLE

MAJOR CREDIT CARDS ACCEPTED

Road Ready Service

Chryco autopar

ENSIGN
CHRYSLER-PLYMOUTH LTD.
SERVICE CENTRE
COOK & VIEW
CALL:
386-2411
FOR APPOINTMENTS
Any additional parts or labor will be quoted before work is started. DL. 5295



GARCIA'S
OPEN FOR LUNCH 11:30 a.m.-2 p.m. Mon.-Fri.
OPEN FOR DINNER 5:00 p.m.-11:00 p.m.
RESERVATIONS PLEASE
477-7744
IN THE NEW
CEDAR HILL MALL LOWER LEVEL
104-1551 CEDAR HILL X RD.

"A GREAT EATING PLACE"



Babyland

Tired of Christmas Gift Wrapping and Mailing?

Let us do it for you

at
BABYLAND
2204 OAK BAY AVE.

Choose your gift from our wide selection of merchandise — infants to size 14. If it is over $10.00, we will gift wrap, insure and mail it — anywhere in Canada or U.S.A. at NO ADDED COST TO YOU. Offer good until Nov. 30.

master charge CHARGEX VISA

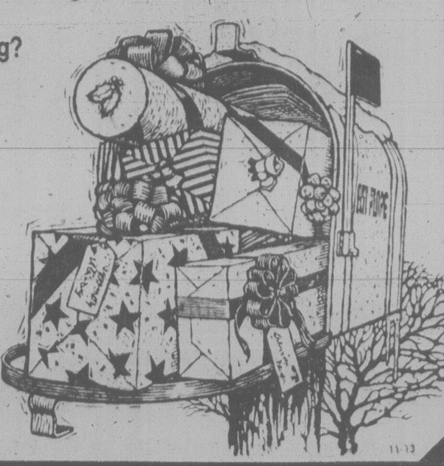

11-13



THE BAY APPLAUDS OPIUM

Bold. Sensual. And very *au courant*. The Bay introduces Opium, Yves St. Laurent's fabulous new frgrance. Give yourself to the luxury of Opium. As a special offer with any Opium purchase, receive the beautiful Opium pendant; containing a flacon of perfume, for just 17.50. Limit of one per customer. Offer in effect until Saturday, November 24.

*Cosmetics, Downtown Vancouver (main), Park Royal, Richmond and Victoria only.*

the Bay

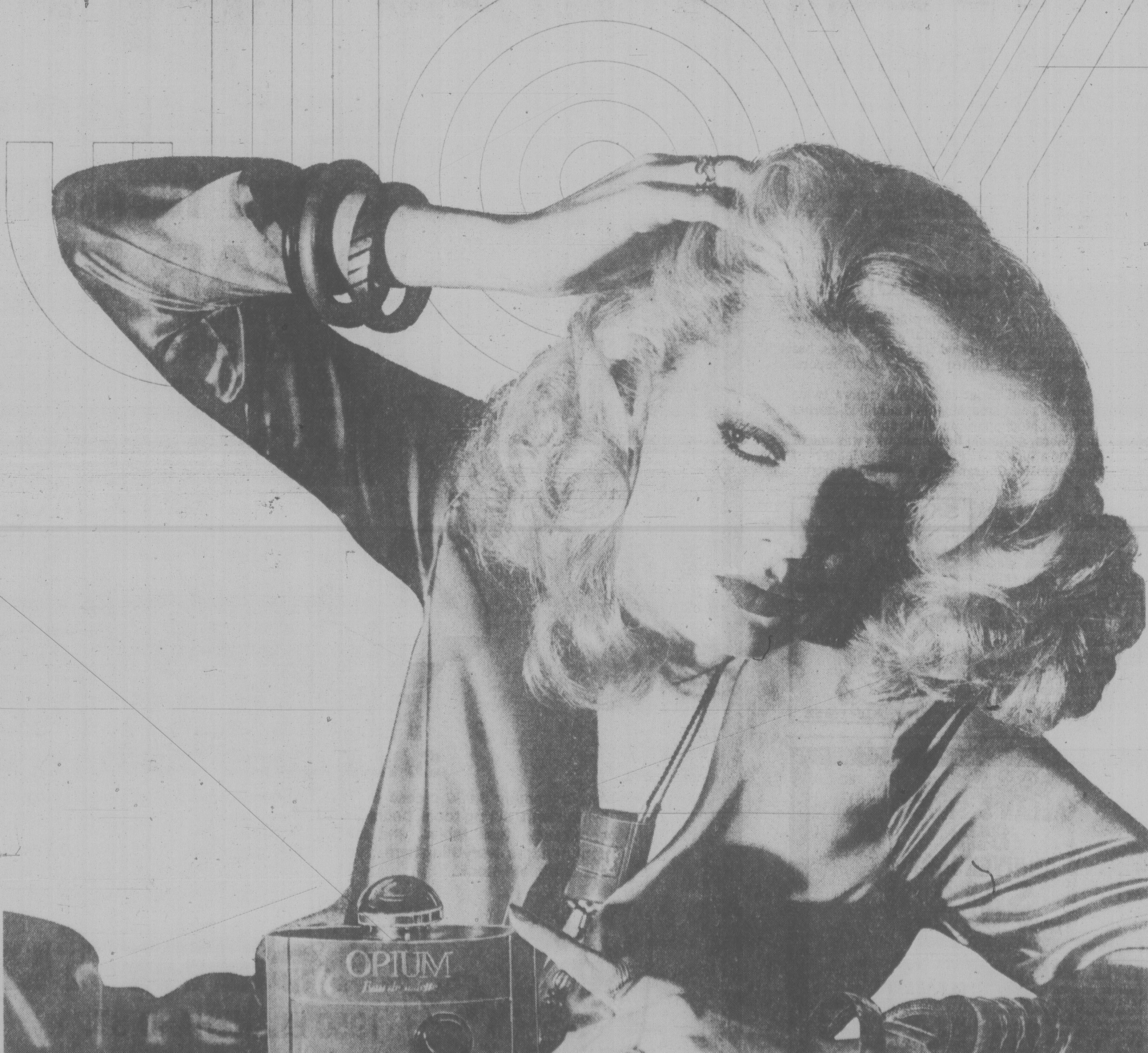


Show your Bay Shopping Card, Master Charge or Visa.

Hudson's Bay Company



P.S. OUR ANNUAL SALE OF SWEATERS
• STARTS NOV. 15 •
20% TO 50% OFF
REGULAR PRICES

A large selection of **Dalkeith's** superwash Merino (100% wool) in mock turtle and V-neck pullovers, classic and collared cardigans.
ALL AT JUST $25.00 each

**Peter Scott's** Shetland wool pullovers, V and crewneck styles, cardigans, classic and collared styles.
ALL AT $30.00 each

A special group of lambswool. Cardigans only: 6 colours to choose from. EACH $25.00

Bulky knit acrylic wraps, cardigans and carcoat styles. ALL AT 1/2 PRICE

Clearance of Lurex (Small sizes only) EACH $10.00

Clearance of a small group of acrylic pullovers EACH $4.00

NO PHONE ORDERS PLEASE

Piccadilly Shoppe Ltd.
1017 GOVERNMENT STREET
DOORS OPEN AT 9 A.M.

*After year without publishing, Times editors back at work*

# London Times returns

LONDON (Reuter) — The Times, Britain's oldest daily newspaper and required reading for the country's establishment, reappeared today for the first time since a labor dispute silenced it almost a year ago.

The 32-page edition published today was the same combination of the solid and the unorthodox that the newspaper's readers have come to expect since it was founded in 1785.

The leading story on page one was an account of the occupation of the U.S. embassy in Teheran. Also on page one was a report of closer diplomatic ties between Britain and the Vatican, with the headline: Vatican and Henry the Eighth bridge their official rift.

A successful career is said not to have been complete until it is capped by an obituary in The Times.

To make up for obituaries missed since it last published Nov. 30, 1978, the paper plans later to run a three-part obituaries supplement.

Before the dispute, The Times ran off about 300,000 copies daily. Today it published 400,000. Its editors felt that today's edition of The Times would be in keen demand as a collector's item.

# Begin hung up on abortion bill

**Chicago Sun-Times**

JERUSALEM — The survival of Prime Minister Menachem Begin's coalition government has been jeopardized by a 54-to-54 vote in the Knesset that prevents it from changing the nation's abortion law.

Failure to cancel a provision allowing pregnancies to be terminated for social or economic reasons meant that Begin's Likud bloc was unable to fulfill a commitment to its ultra-Orthodox partner, the Agudat-Israel Party. As part of an agreement that brought the four-man delegation into his coalition, Begin promised to ensure deletion of a clause permitting abortion for "social reasons."

This could result in the reduction of Begin's working majority to one vote. Coalition and opposition spokesmen said Begin then would be so weak that his 29-month-old government could dissolve over a minor issue.

The Knesset conducted a rare roll-call vote Monday to check the stand of each of the 110 members present. Two abstained.

The head of the Agudat-Israel Knesset faction, Rabbi Shlomo Lorincz, was visibly angry about the outcome. He charged that the coalition's newest member — the Democratic Party — had "conspired" with the opposition.

But it was not only the seven pro-abortion Democrats who blocked the bid to revise the law.

Four members of the Likud bloc's liberal faction also voted with the opposition, as did former Foreign Minister Moshe Dayan, who is unaffiliated with any political party.

★

# Protest expulsion

TEL AVIV (AP) — Mayors of seven towns in the Israeli-occupied West Bank of the Jordan River resigned today to protest an Israeli expulsion order against the Arab mayor of Nablus, Bassam Shakaa.

Israel also expected protests from Egypt at today's negotiating session on Palestinian autonomy. Egypt's foreign ministry has denounced the arrest of Shakaa and a new plan for more Jewish settlements in the occupied West Bank as obstacles to peace.

On Sunday, the Nablus town council quit after Shakaa was arrested and jailed in a maximum security prison pending the outcome of a legal battle over the expulsion order.

Shakaa lost an appeal to Israel's supreme court Monday that he be freed pending the outcome of a legal battle over the expulsion order. The court has issued a temporary injunction forbidding his expulsion.

The military government ordered Shakaa's expulsion after a conversation last week between the nationalist Palestinian mayor and Israel's co-ordinator for the occupied territories.


MAPLE LEAF BEAUTY SALON
120 Gorge Road East
Ladies and Men's hairstyles
IS OPENING NOVEMBER 15TH
For Appointment call 388-9901
— OPENING SPECIALS —

MacLAREN HEARING AIDS
Custom "IN THE EAR" AIDS
24-Hr. "Custom made earmold" service
Also all other models
"HEARING TESTED" by
JAMES A. DUNN C. LOUISE PARTON
Government Licensed Hearing Aid Dealer and Consultant
740 YATES ST. TRIAL PERIOD 382-4524

The Thought Shop
Christmas Cards!
See our beautiful selection of boxed and individual Christmas cards.

Hallmark Christmas cards
and also . . . from England: Gordon Fraser, Elgin Court, Medice; from Spain: Jose Plaza and our own Canadian; Austin Marshall.
Come visit us in BRENTWOOD BAY
7167 West Saanich Rd. 652-3612 OPEN MON.-SAT., 9:00 a.m. to 5:30 p.m., Fri. night 'til 9 11-11


# Survivor recalls Pribilof shipwreck

SEATTLE (AP) — Strong currents and fierce winds combined to push a Japanese factory ship onto rocks in the Pribilof Islands of the Bering Sea, says a fishery biologist who was rescued from the shipwreck.

Sally Towers, 23, of Everett, Wash., was aboard the Ryuyo Maru No. 2 as a National Marine Fisheries Service observer when the ship broke up Friday at St. Paul Island.

The ship had pulled into the island to discharge Ms. Towers, who had been summoned home to be with her critically ill father, Bernard Towers of Everett.

# Stanfield, Towe meet

WASHINGTON (CP) — Robert Stanfield, Canada's ambassador-at-large, arrived here Monday for discussions with U.S. officials about the Middle East.

The former Progressive Conservative leader was to meet with congressional leaders, administration officials and other Middle East specialists during discussions today and Wednesday.

On Monday, the U.S. Veterans Day holiday, he looked around the city and was invited for dinner at the residence of Canadian Ambassador Peter Towe.

# Gandhi's car stoned

NEW DELHI (AP) — A rock-throwing mob attacked former prime minister Indira Gandhi's automobile in eastern India on Sunday and injured four of her aides, but she escaped unharmed, the United News of India reported.

The UNI agency said about 100 demonstrators twice charged Mrs. Gandhi's car, smashing its windshield, during a rally in the town of Madhepura, in Bihar state.

Jagannath Mishra, a Gandhi lieutenant who was one of the injured, said the attack was "pre-planned" by leaders of caretaker Prime Minister Charan Singh's political party.

# 'Soccer' fatal

TYRE, Lebanon (AP) — A "ball" exploded as it was kicked about by a dozen children in a Palestinian refugee camp today, killing three of them and wounding seven others, witnesses reported.

Palestinian guerrillas claimed it was a U.S.-made Israeli "cluster bomb" left over from last year's southern Lebanon invasion.


PATRICK SKILLINGS
(submitted by Skillings for Alderman Committee)


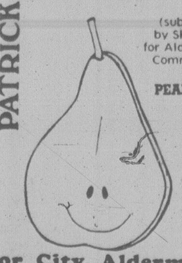


PEARFECT
for City Alderman

ALLAN'S SHOES
8th ANNIVERSARY SALE
CHECK THESE VALUES!
LADIES' STYLE SHOES
Leather uppers. Black patent, black and brown smooth leather, black suede. Sorry, not all sizes or widths available. 2A or B width ........... 29.99
MEN'S Jarman CLEARANCE
D,E, EE, & EEE Widths, Sizes 7-11. Sorry, not all sizes nor widths in all styles. Prices vary.
Clearance Buster Brown
Odd sizes and discontinued styles ............ 16.99
SALE ENDS NOV. 24
ALLAN'S SHOES
Esquimalt Shopping Plaza
11-13

THE END IS HERE
NOVEMBER IS
tecum furniture's
YEAR END
OVER $300,000 IN TEAK FURNITURE ON SALE
We'd rather sell it than count it!
ALL FLOOR AND WAREHOUSE STOCK
Reduced
UP TO
40% OFF
REGULAR PRICE
SALE ENDS SUNDAY, DEC. 2
Approximately 3,000 pieces of Teak furniture for the living room, dining room, bedroom ... also wall systems, bookcases, teak tables, end tables, lamps. We just cannot name everything here ... you will just have to see our complete stock.
If you have been thinking Teak... now is the time to come to the big orange building across from the arena.
tecum
tecum furniture
1950 BLANSHARD ST.
"THE BIG ORANGE BUILDING ACROSS FROM THE ARENA"
HOURS: Mon., Tues., Wed. 9:30-5:30
Thurs. and Fri. 9:30-9:00
Satuday 9:30-5:30
SUNDAY NOON TO FIVE
CHARGEX VISA
master charge
BANK FINANCING AVAILABLE

# Tiomkin dead

LONDON (AP) — Dimitri Tiomkin, who composed 160 movie scores and won four Oscars including one for *High Noon*, has died Sunday in London at the age of 85, two weeks after a bad fall in which he fractured his pelvis, his wife said today.

The symphonic sweep of Tiomkin's colorful scores brought him Oscars for *The Alamo, The Old Man and the Sea, The High and the Mighty* and *High Noon*.

Born near St. Petersburg, Russia, Tiomkin studied at the St. Petersburg Conservatory.

# Airline users herded 'like cattle'

LONDON (AP) — Most of the airlines flying the North Atlantic treat their passengers like cattle, feed them "unadulterated rubbish" and force them to use filthy toilets, says British food expert Egon Ronay.

Air Canada ranked second behind U.S.-based Delta Airlines in the survey of 14 carriers, but over-all Ronay had little good to say about the industry.

"The lot of air passengers . . . is dismal," says the new edition of the *Egon Ronay Guide* to eateries in Britain.

They are "herded like cattle, kept uninformed during frequent delays, racked in their tight seats . . . fed unspeakable food and often ignored by flight staff and are heavily overcharged into the bargain, as Sir Freddie Laker has proved."

Ronay said he and five of his inspectors checked 14 airlines which fly between North America and Britain. The checks, which lasted several weeks, including flying economy class three times on each carrier.

They graded the lines in this order: Delta, Air Canada, TWA, British Caledonian, National, Air India, British Airways, Braniff, Aer Lingus, Laker Airways, Northwest Orient, Pan American, Iran Air, El Al.

"Only the truly captive situation of the passengers explains how airlines can get away with serving unadulterated rubbish," said the guide on airline food.

"Contempt for the passenger herd is the only conceivable reason for hanging on to the basic misconception of what should be served," it said. "The anachronistic preoccupation with meat (or fish) and two vegetables should be demolished.

". . . Why not good cold food and a hot beverage or fewer but carefully thought out dishes?"

Ronay said the one thing on most of the planes that was worse than the food was "the scandalous state of the toilets."

"Our experience of filth and discarded bits and pieces does not bear description," he said.

He said advertising campaigns "have given stewardesses an inflated role of glamor girls and sex traps," but that the airlines should pay less attention to glamor and more to providing friendlier service by "what are supposed to be waitresses."


DATSUN
TOYOTA
HONDA
Special

WINTERIZING SPECIAL

We'll
- Flush Radiator
- Pressure Test Cooling System
- Check All Hoses and Belts
- Install up to 4 Litres of Antifreeze
- Check All Fluid Levels
- Load-Test Battery
- Inspect Wipers, Tires, Etc.

For $23.95 Including Antifreeze

THREE POINT MOTORS
2620 GOVERNMENT
at Hillside • 385 6737


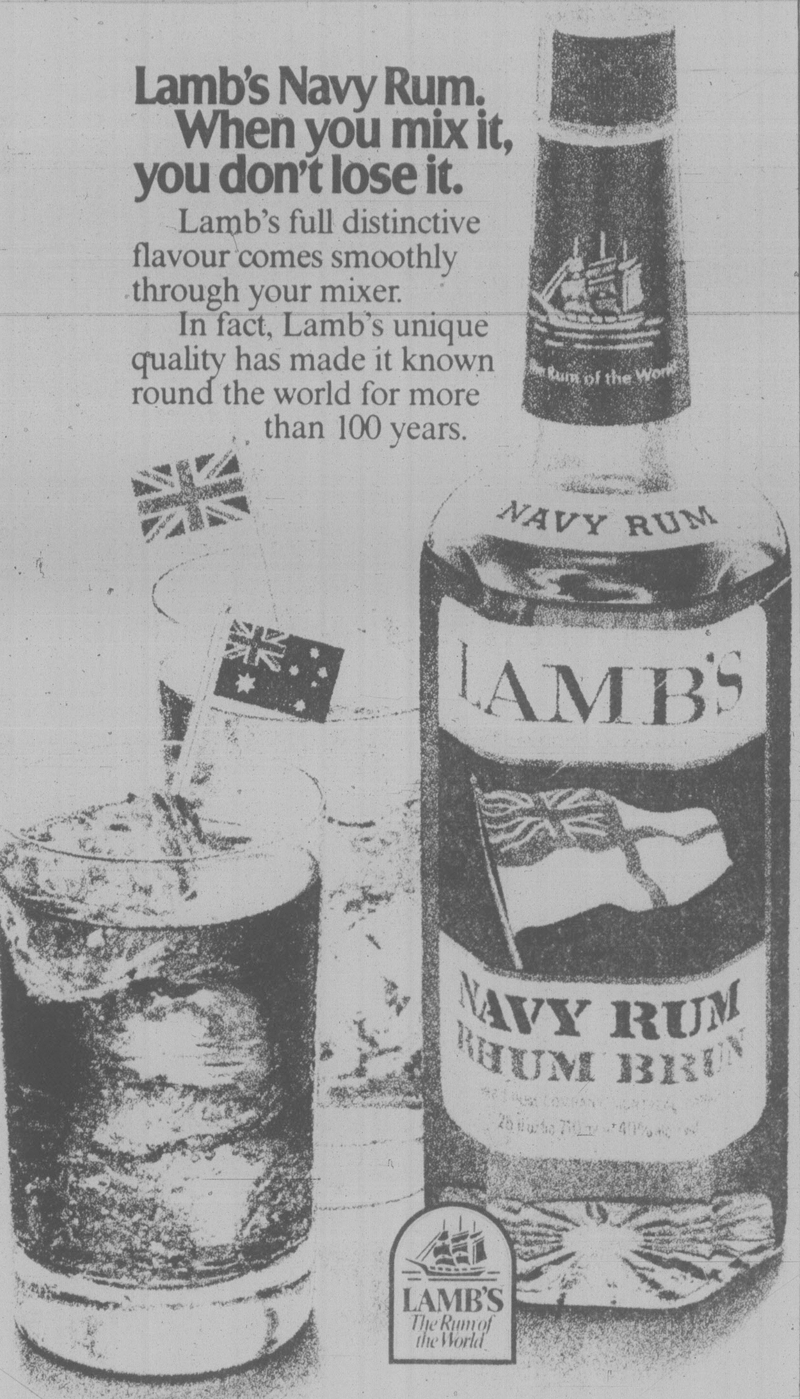


# $57M donations to UN

UNITED NATIONS (CP) — Canada announced Monday continued support of three of the most successful United Nations programs, contributing a total of $57 million to their operations in 1980.

Delegate Doug Roche said the Canadian government, subject to parliamentary approval, pledged $41 million to the UN Development Program, $9 million to the UN Children's Fund and $7 million to the UN Fund for Population Activities.

The achievements of these three multilateral insitutions are "remarkable and some are beyond the capabilities of bilingual channels," Roche, Conservative MP for Edmonton South, told the General Assembly's economic and financial committee.

Canada is among the major supporters of these programs but Roche said the tasks assigned to the development program are far greater than available resources.

The results of the development program's pledging conference fell well below the projected target growth rate of 14 per cent. Indications are that growth will be about six per cent.

# Quake in Greece collapses houses

ATHENS (AP) — A strong earthquake shook northwestern Greece early Sunday, causing considerable damage but no casualties, the Athens seismological service reported.

Police said many houses collapsed and inhabitants fled in panic, fearing further tremors.

The seismological service said the quake measured 5.1 on the Richter scale and its epicentre was about 320 kilometres northwest of here.

It was the latest in a series of tremors that have hit the area in four days, the strongest of which measured 5.6 on the Richter scale and caused one death and many injuries.

Meanwhile, a moderate earthquake today shook Osaka, Japan, but no injuries were reported.

The quake was centred in Nara province, 232 miles south of Tokyo

## Lovers' leap unintentional

WEST HAVEN, Conn. (AP) — Two newlyweds narrowly missed death when they fell from a sixth-floor balcony during a photo-taking session at their wedding night party, police say.

Kenneth Burke and Donna Kriehn, his bride of a few hours, just missed a brick wall and concrete patio but slammed into rain-softened grass 22 metres below.

Although the two were conscious after the Saturday night fall, they suffered serious injuries and were placed in an intensive-care unit.


FOR VICTORIA ALDERMAN
PLEASE RE-ELECT
Bob Wright

A man of proven ability, experience, integrity and common sense.
WRIGHT, Robert H. X
For information or a ride to the polls, please phone 595-0185.
Inserted by Wright for Alderman Committee



See the difference...

in just weeks

Losing at Weight Loss Clinic is an exciting experience. Because results begin as soon as you do! Hundreds of thousands of successful clients are living proof that Weight Loss Clinic really works!

You too, can lose from 3 to 5 pounds a week. You'll reach your goal quickly and learn how to keep those unwanted pounds from coming back. No fad diets, no harmful drugs, no strenuous exercise, no binding contracts.

If you're looking for amazing results, you'll find them at Weight Loss Clinic. We're offering a free weight loss consultation visit. Come in and see for yourself what a difference losing weight will make. Call now!

WEIGHT LOSS CLINIC

COOK MEDICAL BLDG. 1175 COOK ST. #308 384-7177

Visa and Master Charge welcome, 8 am to 7 pm Monday through Friday ©WEIGHT LOSS CLINICS, INC. 1979



Really mild...surprisingly satisfying

Warning: Health and Welfare Canada advises that danger to health increases with amount smoked — avoid inhaling. Average per cigarette: King Size: 4mg "tar" 0.4mg nicotine.

# Front won't bow to deadline

LONDON (Reuter) — The Patriotic Front guerrilla alliance showed no signs today of bowing to a British ultimatum at the Zimbabwe Rhodesia peace conference.

Foreign Secretary Lord Carrington told guerrilla leaders Joshua Nkomo and Robert Mugabe that a decision on British proposals for the war-torn territory must be reached "in a day or two."

Guerrilla objections to the British plan mainly centre on the short two-month transition period prior to new elections. They want six months to organize their far-flung forces for the polls, and in this they are supported by most black African states.

The Patriotic Front's rival, the biracial Salisbury delegation of Prime Minister Abel Muzorewa, has already accepted the British plan for new elections and legal independence.

However, Britain's deadline met an unyielding first reaction from the guerrillas. "We are prepared to go on talking," said Willie Musururwa, a spokesman for Nkomo. "If Lord Carrington wants to break the conference it is up to him."

Eddison Zvobgo, spokesman for Mugabe's wing of the Patriotic Front, said: "I don't think this kind of ultimatum is good for the conference. If necessary we will force Lord Carrington to (legally) recognize Bishop Muzorewa."

Monday's 12-minute plenary session was the shortest since the conference began 10 weeks ago. Later, British officials made no attempt to hide their dismay at the way the talks have dragged on.

"There's not much patience lying around," said one official of the protracted talks, now in their critical, final phase. "There now is a real possibility of an agreement or failure."

If the talks fail, it will almost certainly result in an escalation of the seven-year bush war which has cost 20,000 lives and brought part of the Zimbabwe Rhodesian countryside under guerrilla control.

Should the Patriotic Front not agree to a settlement, Britain will have to consider whether to go ahead and organize elections and grant recognition to whatever government emerges.

Meanwhile, the Commons passed a bill early today giving Britain's Conservative government the power to move Zimbabwe Rhodesia toward legal independence.

The government said it introduced the bill in the hope that agreement would be reached at the peace talks. However, it was bitterly opposed by the Labor opposition, whose spokesman, Peter Short, said it might make a settlement harder to achieve.


"I'm Voting For Bill Tindall For Mayor"

HELEN MARSHALL

307 Montreal St.

ON NOV. 17th IN VICTORIA

YOU, ME and BILL TINDALL

For information and transportation 381-6822

Inserted by Bill Tindall Committee



## Sitmar's 1980 Acapulco Cruises are now boarding.

Because cruising is more popular than ever this year, Sitmar is taking reservations earlier than ever for next year. Right now, we can book you a 7, 10 or 11-day roundtrip Mexican Riviera cruise for early 1980. And give you the best selection of dates, destinations and accommodations.

Aboard Sitmar's Liberian-registered T.S.S. Fairsea, you'll enjoy delicious continental cuisine, an attentive Italian crew, the most popular ports of call, major Air/Sea savings and a lot more.

So see us as soon as possible. And be assured of the best Mexican Riviera cruise possible.

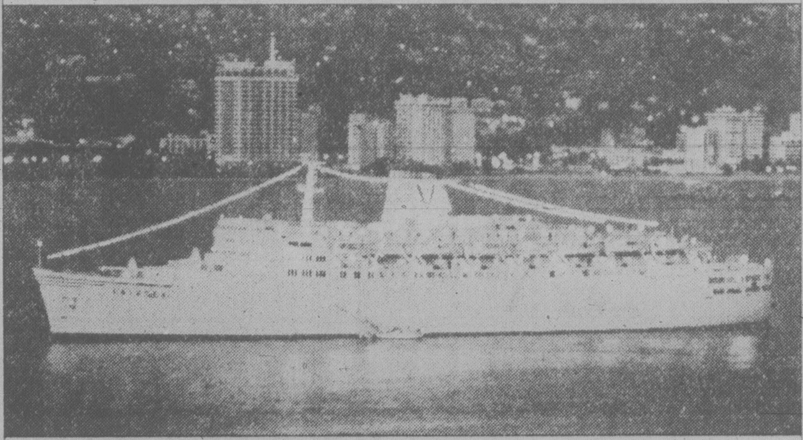

FEATHERSTONE TRAVEL SERVICE

Cedar Hill X Road 477-0131
Colwood 478-9505
James Bay 386-8427


# Joint space mission may visit two comets

WASHINGTON (AP) — The United States is proposing an international space mission that would send a spacecraft to Halley's Comet and then chase another one.

The National Aeronautics and Space Administration said Monday the four-year mission to the comets Halley and Tempel 2 would return the first closeup pictures of these dazzling bodies and significantly increase man's knowledge of the phenomena.

If the venture is approved by Congress, the spacecraft would be launched by the space shuttle in July 1985 to coincide with the return of Halley's Comet, last seen by observers on earth in 1910.

Halley's is the most famous comet, a cold collection of ice, gases and dust which goes around the sun about once every 75 years. As it approaches the sun, it heats up and trails a tail of dust and gas millions of miles long.

The mission calls for the craft to fly by Halley in November, 1985 and launch an instrument-carrying probe to the head of the comet. This vehicle would sample comet material and make closeup pictures as it passes within about 1,488 kilometres of the dense nucleus in the head.


Speedway DOWNTOWN VOLKSWAGEN

971 YATES AT VANCOUVER

* 1st IN SALES * 1st IN SERVICE * SINCE 1953

OPEN 9:00 to 9:00 WEEKDAYS, SATURDAY 9:00-5:00

**1979 CAMARO Z28**

350 V-8 4 speed standard transmission with lots of options. Only 4,500 km.

**1979 CADILLAC DIESEL**

Copper met. exterior with matching velour interior. Air cond., cruise control, power seats, power windows, etc. Plus economy V-8 diesel.

**1980 OLSMOBILE OMEGA**

General motors new front wheel drive 4-cylinder economy car, automatic with power steering, radio and only 9,000 km.

**1978 BUICK V-6 TURBO**

Silver met. with red velour interior, air cond., p. windows, power seats, cruise control plus more. must be driven.

**1974 LINCOLN CONTINENTAL MARK VI**

BLue met. exterior with matching blue velour interior. All options including room roof. 31,000 miles.

PLUS A GOOD SELECTION OF NEW AND DEMONSTRATOR
● RABBITS ● VOLKSWAGEN CAMPERS
● AUDI 5000's ● PORSCHES

Speedway VOLKSWAGEN

DEALER LICENCE No. D-5180

385-2415 971 YATES AT VANCOUVER



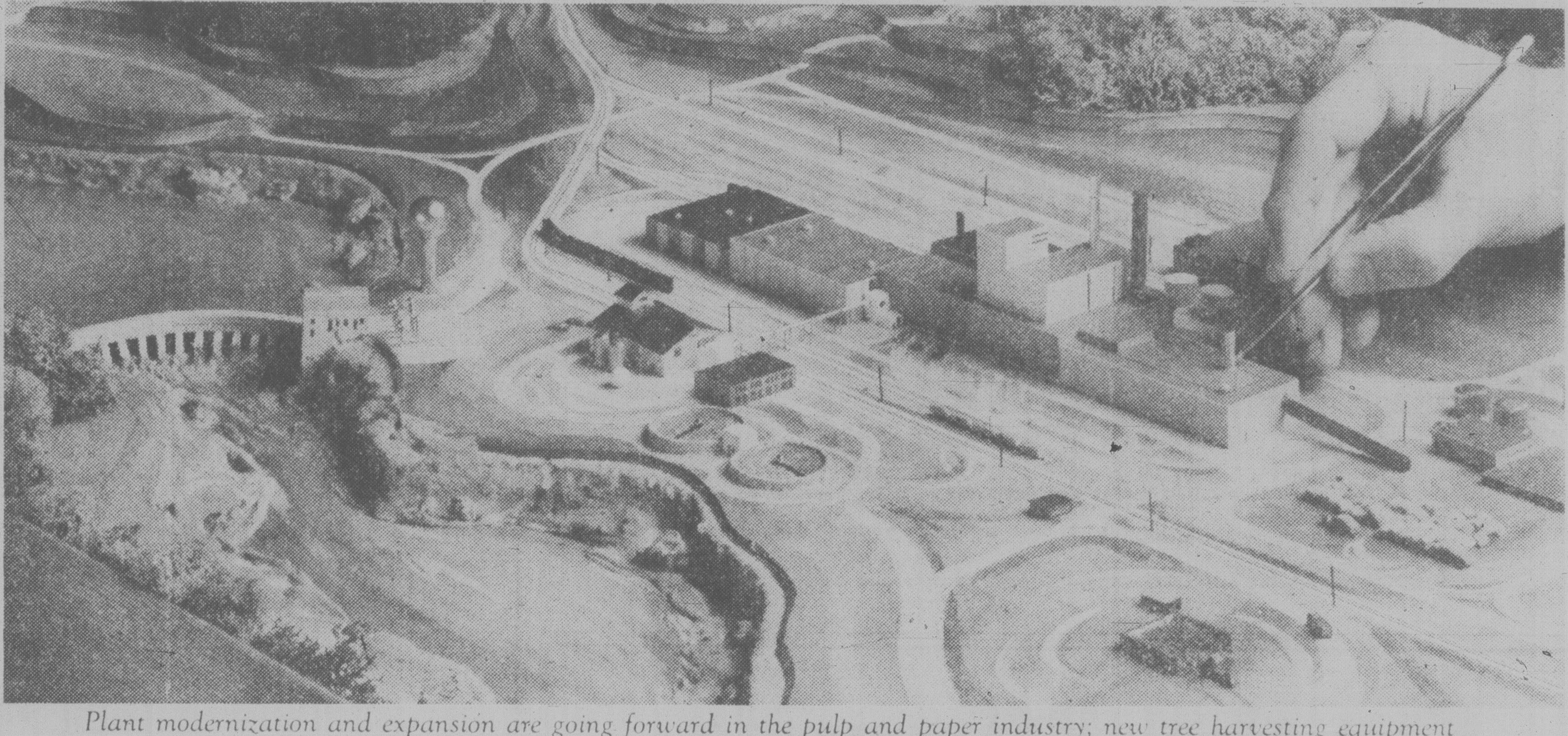

*Plant modernization and expansion are going forward in the pulp and paper industry; new tree harvesting equipment and new ways of doing things are possible because profits in the industry have improved. That means more jobs all around*

# Profit: jobs

**New investment in pulp and paper production is creating new jobs for Canadians in the industry and among suppliers. Better profits are starting to make things happen. There is more money to spend on advanced equipment, environmental controls and more efficient production techniques. Improved productivity will help Canada compete in tough international markets. And that matters: the forest industry supports one out of every ten Canadian jobs.**

In Stephenville, Newfoundland, lunches will be packed again and Thermos bottles filled when around 650 people start back to work in a rebuilt paper mill and in woodlands operations.

In British Columbia, plant expansion in Powell River will create 700 construction jobs and 100 new, permanent jobs in the mill when construction is over.

**Across Canada,** forest products companies have announced plans to invest in modernizing mills, increasing manufacturing capacity, introducing new processes and harvesting equipment. This new investment adds up to billions of dollars over the next several years.

This job-making activity is happening because profits in the pulp and paper industry have improved.

The lion's share of Canada's pulp and pape, is sold in the United States. The use of newsprint and other pulp and paper products has risen south of the border, so our industry has been going at full speed. These Canadian exports are paid for in American dollars, which have been worth considerably more than our own, increasing pulp and paper company profits in an unusual way. This increase in profits is beginning to help the industry catch up on the lean years just behind. But the industry cannot build a future on temporary exchange advantages.

### Growth money

To compete with all comers in the global marketplace, the Canadian industry will have to invest hundreds of millions of dollars every year. Modern harvesting equipment, high productivity mills, new ways of doing things must be developed to help hold costs down. One year's good profit is not enough to achieve all these ends. Sustained healthy profit is necessary to support sustained healthy growth.

The pulp and paper industry is Canada's largest manufacturer: it brings in more export dollars and contributes more money to Canada's standard of living than any other industry — about $1,000 a year for each Canadian family.

The forest industry, directly and through its thousands of Canadian suppliers, creates one job in every ten in this country.

**To learn more,** ask for the publication "GROWTH". Write: Communications Services, Canadian Pulp and Paper Association, 2300 Sun Life Building, Montreal, Quebec H3B 2X9.

The Pulp and Paper Industry of Canada

OVEN-FRESH meat pies are prepared by Karen Marshall, 7, and her brother David, 11, who lend a hand to Jane Harding preparing for St. George's church bazaar and luncheon Saturday from 10 a.m. to 2 p.m. at 3909 St. George's Lane, Cadboro Bay. Luncheon includes beef pies and apple crisp, for $2. —John McKay photo

## All-candidates meeting set in Saanich

An all-candidates meeting for the contestants in the Saanich municipal election will be held Wednesday night.

The meeting, which starts at 7:30 p.m., will be held in the Cadboro Bay United Church on Arbutus. The public is invited.


ON NOVEMBER 17TH
FOR MAYOR OF OAK BAY
YOU CAN WIN WITH
DOUG WATTS
Inserted by the committee to elect Doug Watts.


# Warrant issued in rape case

City police have issued a warrant for the arrest of a 19-year-old man wanted for questioning in connection with the rape of a 15-year-old girl early Sunday morning.

A police spokesman said the girl was attacked in a house in the 2600-block Blanshard.

The girl's mother was sleeping in a room in the basement and was unaware of the assault.

The girl was taken to Victoria General Hospital where she was examined and later released.

In other incidents, a 31-year-old man and a 25-year-old woman have been charged with one of four break-ins reported in the city over the long weekend.

They were arrested a few hours after officers discovered a window shattered at Morley's Pharmacy, 1273 Fairfield, Saturday night.

Police said a quantity of drugs was recovered.

The woman was kept in custody until her court appearance today. The man is in VGH recovering from the effects of a drug overdose.

An attempt was made to break into the Douglas Pharmacy, 1469 Douglas, early Monday morning but an alarm scared thieves off and nothing was taken.

The same morning a car was stolen from behind the Golden Palace at Yates and Quadra after someone broke into the store and stole a set of keys.

Police are investigating the theft of several hundred dollars worth of stereo equipment and jewelry taken from an apartment 9-1244 Balmoral sometime Monday.

Two boys age 14 and 15 were charged Monday with possession of stolen property after an officer on patrol in James Bay got a tip which led to the recovery of four 10-speed bikes stolen in the city in the past week. Police are attempting to track down the bike owners.


$500 GRANT
HOMES BUILT PRIOR TO 1961

As of April 20, 1979, the federal government has increased the Canadian Home Insulation Program (CHIP) grant to $500 on all homes built prior to 1961. (100% of materials to a maximum of $350 and 33% of labor to a maximum of $150.) If you qualify, why wait! You now have up to $500 towards your bill. Our estimating staff will help you with your grant forms to assure that you receive the maximum grant available.

PHONE FOR AN IN-THE-HOME ESTIMATE WITHOUT OBLIGATION

Weathergard Shop 652-4411

Peter Pollen, former Mayor of Victoria says:
"DERMOD TRAVIS understands Victoria, and with a young, fresh approach would represent Victorians well on council."

Elect —
DERMOD TRAVIS for Victoria Alderman
For more information and transportation to the Polls. Please Phone 388-9159
A CANDIDATE FOR PUBLIC OFFICE IS ACCESSIBLE
Submitted by the Committee to Elect Dermod Travis



SUPER SAVER RATES ARE BACK

November through April 6 you can save ⅓ off all room rates every day of the week at Vancouver's downtown resort hotel.

Enjoy our heated outdoor pool. Free parking for registered guests. Our Free 'n Easy shuttle bus service. And super savings at the Bayshore.

Direct airport transportation.

In January, 1980 we'll be offering a new indoor pool and health facilities; by Spring indoor tennis and racquet courts.

Ask your travel agent about Super Saver Rates. Or call toll free 800-268-8383.

| Rates based on single occupancy per night* | | REGULAR RATES | SUPER SAVER RATES | YOU SAVE |
|---|---|---|---|---|
| MAIN BUILDING | Standard | $50.00 | $33.30 | $16.70 |
| | Medium | 56.00 | 37.30 | 18.70 |
| | Deluxe | 60.00 | 40.00 | 20.00 |
| TOWER | Standard | $60.00 | $40.00 | $20.00 |
| | Medium | 64.00 | 42.65 | 21.35 |
| | Deluxe | 68.00 | 45.30 | 22.70 |

• *Add $8.00 for double occupancy per night • Add 5% Room Tax • Group Rates negotiable • Effective November 1 through April 6, 1980.

1/3 OFF

Bayshore Inn
VANCOUVER, B.C.

WESTERN INTERNATIONAL



CO-OP PORKFEST

MEATS

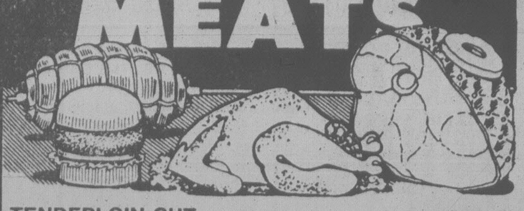

TENDERLOIN CUT PORK CHOPS ... lb. 1.29
LOIN CENTRE CUT PORK CHOPS ... lb. 1.59
DOUBLE LOIN CENTRE CUT PORK CHOPS ... lb. 1.69
SMOKED COUNTRY STYLE WHOLE PORK PICNIC lb. .. 85¢
COUNTRY STYLE SPARERIBS Loin rib cut lb. .. 1.49
FRESH LIGHT PORK SPARERIBS lb. ....... 1.29
MAPLE LEAF COOKED HAM 6 oz. ......... 1.19

GROCERY

CO-OP CHEESE SLICES 2-lb. pkg. .... 2.99
CO-OP SALAD DRESSING 1 litre ... 1.29
CO-OP TOMATO KETCHUP 32 oz. ... 1.25
LIBBY'S BEANS and PORK 14 oz. 2 FOR 1.00
LIBBY'S CREAM CORN 14 oz. .... 2 FOR 89¢
LIBBY'S SPAGHETTI 14 oz. ......... 4 FOR 89¢
POST HONEY COMB CEREAL 400 g ...... 1.19
KADANA TEA BAGS 100's...... 1.29
ISLAND FARMS ICE CREAM All flavours 2 litre plastic tub ..... 1.59
PARKAY MARGARINE Soft Maxi Bowl, 1 lb. ...... 87¢
BETTY CROCKER SNACK CAKE MIX All flavours 14 oz. ...... 95¢
CO-OP CHERRY PIE FILLER 19 oz. ...... 1.17
CO-OP BREAD & BUTTER or SWEET MIX PICKLES 32 oz. ...... 1.33
CO-OP DOG FOOD Beef, chicken, liver 15 oz. ...... 1.00
DELSEY BOUTIQUE BATHROOM TISSUE 4 rolls ...... 1.39
KLEENEX FACIAL TISSUE White, 2 ply—100's 79¢
EAGLE BRAND CONDENSED MILK 300 ml ...... 1.09
FOUR STAR WHOLE MUSHROOMS 10 OZ. 75¢

PRODUCE

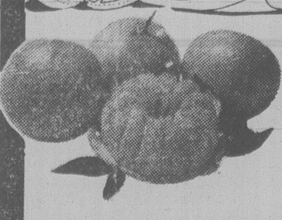

GOLDEN RIPE BANANAS 4 lbs. 1.00
SUNKIST FANCY 138's ORANGES 4 lbs. 1.00
SNOBOY CANADA No. 1 CARROTS 3-lb. bag 79¢
HUDSON POTATOES 50 lbs. 2.99
B.C. SPARTAN APPLES 3-lb. bag .... 99¢
Genuine Japanese Oranges are arriving in our store on Thursday.

FROZEN

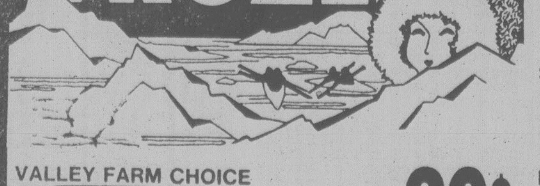

VALLEY FARM CHOICE PEAS 2 lbs. ....... 69¢
McCAIN SUPER PATTIES 24 oz. ....... 79¢
SNOCAP HASH BROWNS 2 lbs. ... 39¢
EASY BAKE FROZEN BREAD DOUGH White or brown 5-loaf package 1.39

OPEN 6 DAYS A WEEK MON.-SAT.
GAS BAR OPEN 7 DAYS A WEEK
HEATING OIL 3½¢ OFF A GALLON TO MEMBERS PLUS REBATE AT THE END OF THE HEATING SEASON

CO-OP Peninsula Co-Op Ltd.
100% Canadian Owned
"Where Everyday Low Shelf Prices Make the Difference"
PRICES EFFECTIVE NOV. 13 to NOV. 17 OR WHILE STOCKS LAST
STORE HOURS: Open Mon., Tues., Wed., 9-6, Thurs. 9-9, Fri. and Sat. 9-6
2132 KEATING CROSS ROAD IN CENTRAL SAANICH 652-1188
11-13

## FAMILY CIRCLE

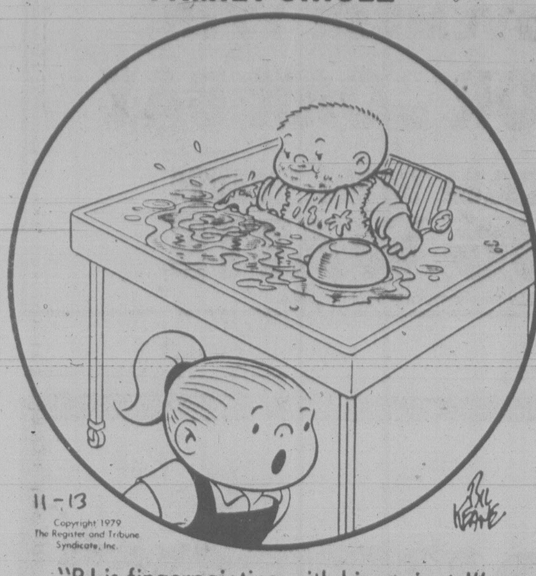


"PJ is fingerpainting with his apricots!"

## DENNIS THE MENACE

"WHY CAN'T YOU BE **POLITE**, LIKE YOUR FRIEND, MATTHEW?"

"HE'S GOT **HIS** BAG AND I GOT MINE."

## Contract Bridge — B. Jay Becker

East dealer.
Both sides vulnerable.

NORTH
♠4 3 2
♡3 2
◊9 8 7 6 5
♣4 3 2

WEST
♠A K Q 10 8 6
♡10 8 6 4
◊—
♣10 8 6

EAST
♠—
♡A K Q
◊A K Q J 10 3 2
♣A K Q

SOUTH
♠J 9 7 5
♡J 9 7 5
◊4
♣J 9 7 5

The bidding:

| East | South | West | North |
|---|---|---|---|
| 2 ◊ | Pass | 2 ♠ | Pass |
| 3 ◊ | Pass | 3 ♠ | Pass |
| 4 ◊ | Pass | 4 ♠ | Pass |
| 7 ◊ | | Pass | |

George B. Coffin of Waltham, Mass., tells the story of this deal played many years ago. At the point East bid seven diamonds, West quickly passed, not waiting for South to bid. Not only that, but East-West improperly exchanged hands, which sometimes happens in some games.

South, a player named John Lawman, who by nature was inclined to exact his pound of flesh when an irregularity occurred, now said, "Just a second, please. I haven't passed. In fact, I'll bid seven notrump!" West doubled and, after two passes, South redoubled.

West then led the king of spades.

"Just a second," said South again. "Your cards and your partner's cards are all exposed because you've seen each other's hands, and I'm entitled to call all your plays in any way I see fit."

So Mr. Lawman directed the ten of spades lead instead. He took West's ten with the jack, continued with the nine, calling for the eight, then cashed the seven of spades, calling for West's six.

On the three spade leads declarer had made East discard the A-K-Q of clubs1 Mr. Lawman then cashed the J-9-7 of clubs, compelling West to play the 10-8-6 in that order.

After East had discarded the A-K-Q of hearts on the three club leads, Mr. Lawman repeated the same process in hearts, cashing the J-9-7 of that suit.

On the hearts, East, who had been turning purpler and purpler — if there is such a word — discarded the A-K-Q of diamonds, by request, of course.

When Mr. Lawman now cashed his heart and club fives, East reluctantly discarding the J-10 of diamonds, dummy won the last two tricks with the 9-8 of diamonds. So Mr. Lawman scored 2,930 points for making the redoubled grand slam, instead of East-West scoring 2,290 points!

## CRYPTIC CROSSWORD

**ANSWERS TO FRIDAY PUZZLE**

**Across**
6 Charger
7 Madam
9 Crave
10 Love-all
12 Inconsonant
14 Compartment
18 Strings
19 Steak
21 March
22 Recover

**Down**
1 Share
2 Craven
3 Red
4 Cavern
5 Calling
8 Consume
11 Courage
13 Postman
15 Prince
16 Nation
17 Raven
20 Den

**CLUES**

**ACROSS**

1 1They stay well away from work (11)
9 Part of what a prospector extracts (3)
10 He had a youthful following (4,5)
11 Lawful for example inside, all wrong outside (5)
13 It's like a swift gulp (7)
14 Sort of plant to live, perhaps (6)
16 Article getting serious towards the end (6)
18 About one hundred mince pies — made from these? (7)
19 Don chopped up trout (5)
20 Break in (9)
21 Semi-wooden court (3)
22 It makes things easy to forget (5,6)

**DOWN**

2 It's impossible to connect with this service (3)
3 Urge on the politician that is left without (5)
4 Agrees to change gun ammunition (6)
5 Rings again and cancels (7)
6 It's distasteful, drive back fast! (9)
7 To be specific, there's something very fishy here (3-5,-3)
8 Ideal place for an artist's studio in the house? (7,-4)
12 One may bowl a maiden over, or get a wicket! (4,-5)
15 Ruler in a temper, or so it seems (7)
17 The respect in which going up meets the point (6)
19 Symbol reverenced in Shinto temples (5)
21 Hostile state (3)

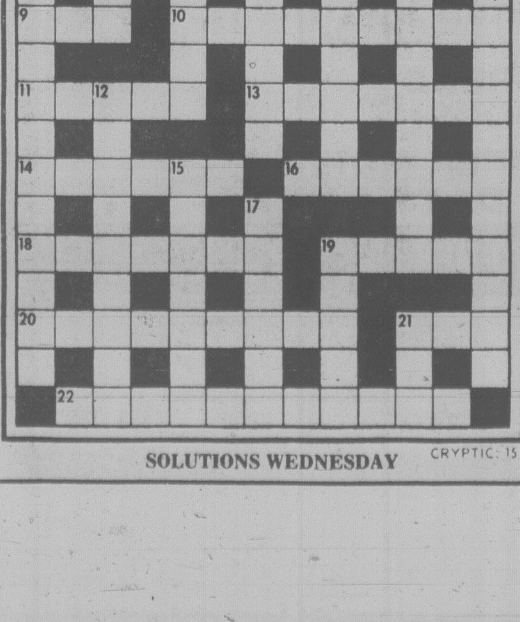

SOLUTIONS WEDNESDAY

CRYPTIC 15

## WORDY GURDY

BY TRICKY RICKY KANE

Every answer is a rhyming pair of words (like FAT CAT and DOUBLE TROUBLE), and they will fit in the letter squares. The number after the definition tells you how many syllables in each word. To win $10, send your original rhymes with your definitions to this newspaper. All entries become the property of UFS, Inc.

1. Where the price of gold has gone (1)
2. Richard's consecrated water container (1)
3. Superman intended to say (1)
4. Rather constricting (1)
5. Talmadge's mice (2)
6. The definition of sanitizing (2)
7. Lautrec's last railroad cars (3)

Thanks and $10 to Janet Prete of Merrick, NY for # 4. Send *your* entry to this newspaper.

© 1979 United Feature Syndicate, Inc.

11-13

ANSWERS: 1. SKY HIGH 2. DICKS PYX 3. KENT MEANT 4. QUITE TIGHT 5. HERMAN VERMIN 6. CLEANING MEANING 7. TOULOUSES CABOOSES

## LITTLE PEOPLE'S PUZZLE

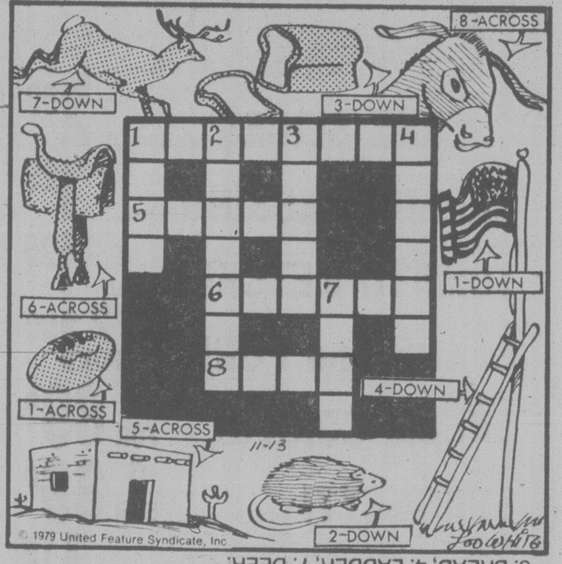


ANSWERS: Across—1. FOOTBALL, 5. ADOBE, 6. SADDLE, 8. MULE. Down—1. FLAG, 2. OPOSSUM, 3. BREAD, 4. LADDER, 7. DEER.

## YOUR HOROSCOPE

**Astrological Forecast for Wednesday, November 14, 1979**
**By SYDNEY OMARR**

ARIES (March 21-April 19): Emphasis on defining terms, improving services, getting rid of emotional thorn in side. Elevate self-esteem. Deal with Pisces, Virgo, Libra persons. See people in realistic light, not merely as you wish they could be.

TAURUS (April 20-May 20): Accent on involvement, emotional responses, creative projects and activities connected with children. Accept added pressures, responsibility. Reward factor increases. Personal magnetism soars. A very attractive person could fall madly in love with you!

GEMINI (May 21-June 20): Finish rather than initiate project. Significant transcation is completed. Older individual aids in property appraisal. Aries, Libra persons figure prominently. Recent contact with "optimist" begins to pay dividends.

CANCER (June 21-July 22): Avoid direct confrontations. Gain overall view. Take ring roads. You make contact which boosts morale, provides reason for optimism. Leo, Aquarius persons figure prominently. Someone "mysterios" will whisper a secret.

LEO (July 23-Aug. 22): Accent on what you own, how to protect possessions, payments and collections. Cancer, Aquarius persons figure in scenario. Follow through on hunch—one who aided in past is ready to help you. Money news will be good news!

VIRGO (Aug. 23-Sept. 22): Cycle high; take intiative, make new starts in new directions. Judgment, intuition are to be trusted. You succeed through personal efforts, appearances—illustrate meanings and motives. You are due to be where the action is—and you emerge victorious.

LIBRA (Sept. 23-Oct. 22): Delay, restriction, temporary confinement should be regarded as opportunity for "second wind." Element of illusion—or deception—could be part of scenario. Know it, be ready to combat tendency to see only what you wish to view.

SCORPIO (Oct. 23-Nov. 21): Popularity is keynoted. You get what you request. Strive to ask for what you need. Pleasure, wishes, romance—these fill personal scenario. Gemini, Virgo, Sagittarius persons figure prominently. Express yourself in writing!

SAGITTARIUS (Nov. 22-Dec. 21): Diplomacy, recognition of past favors, domestic adjustment and opportunity to bring ambitions into focus—these are emphasized. Taurus, Libra, Scorpio persons figure prominently. One in position of authority flashes green light for your progress.

CAPRICORN (Dec. 22-Jan. 19): Perceive potential—be aware of abstract designs, psychic income. Spotlight on writing, communicating, defining aspirations, reaching beyond current expectations.

AQUARIUS (Jan. 20-Feb. 18): Strive for "balanced budget." One close to you expresses concern over finances. Get involved, but protect your own interest and security. You'll have more authority, responsibility and chance to strike pay dirt. Capricorn native figures prominently.

PISCES (Feb. 19-March 20): Finish rather than begin—be aware of subtle nuances, legal commitments, needs of partner or mate. Aries, Libra persons play significant roles. You gain wider recognition, but there are some "loopholes."

IF NOVEMBER 14 IS YOUR BIRTHDAY you are perceptive, attractive, magnetic, persistent, stubborn, creative and psychic. You seem able to sense when something of importance is to occur. You seldom do things halfway—for you, it is all or nothing. You are daring, impulsive—but also capable of being a "master analyst." You are capable of piecing together bits of information and coming up with complete story. Members of opposite sex finds you "compelling."

## FUN WITH FIGURES

**By J. A. H. HUNTER**

Each distinct letter in this addition stands for a particular but different digit. A number is prime if it can be divided without remainder only by itself and unity. For example, 7 is prime but 8 is not.

It's bad to miss a train anyway, but this train was prime. What do you make of it?

```
 T O O
 L A T E
 F O R
--------
 T R A I N
```

(Answer tomorrow)

Friday's answer: The number was 1307.

## BUCK ROGERS

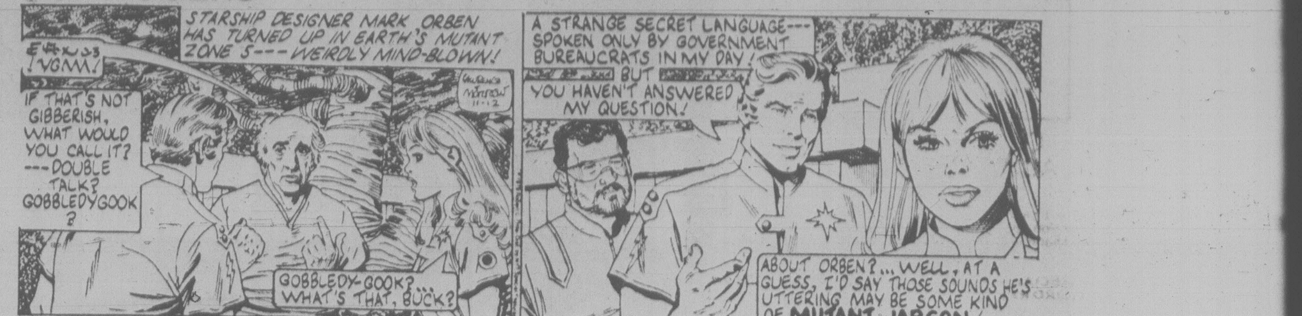


## WINNIE THE POOH

## SUPERHEROES

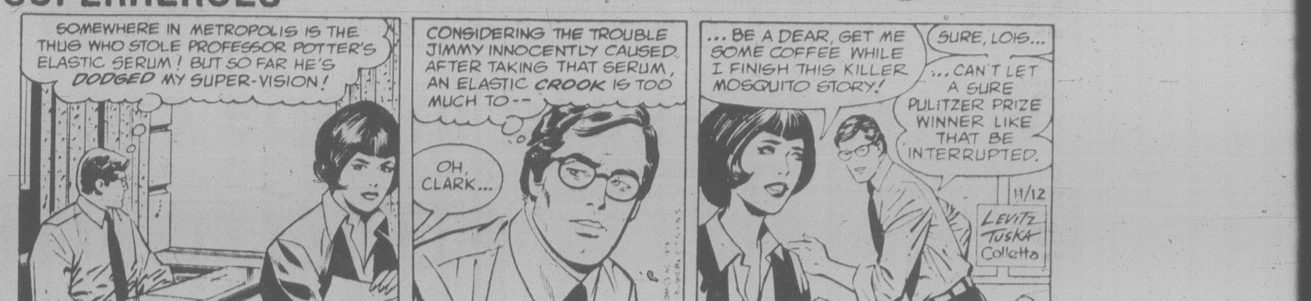


## HAGAR

## PEANUTS

## B.C.

## WIZARD OF ID

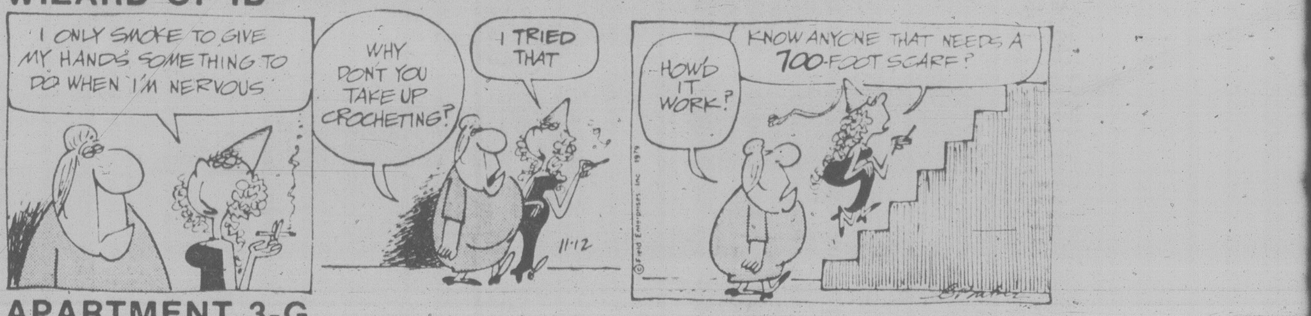


## APARTMENT 3-G

## NANCY

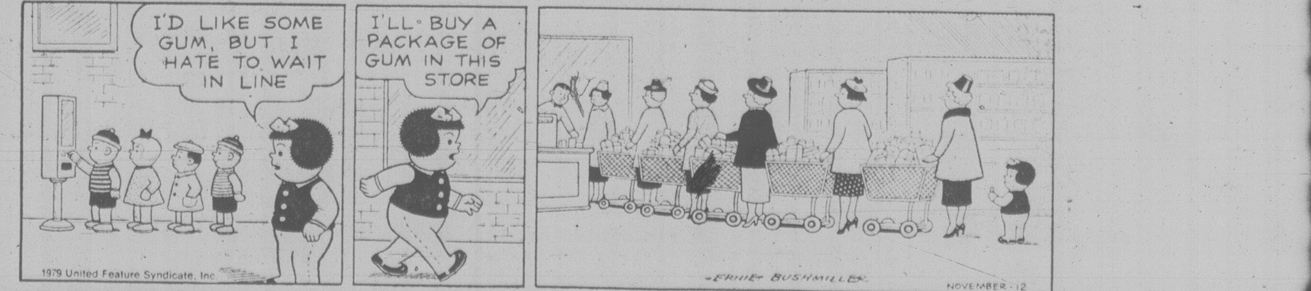


## MARK TRAIL

**386-2121**
Monday through Friday 8 a.m. to 6 p.m.
Saturday 8 a.m. to 5:30 p.m.

# CLASSIFIED ADVERTISING

*Vancouver Island's Largest Shopping Centre in Print*



**386-2121**
Monday through Friday 8 a.m. to 6 p.m.
Saturday 8 a.m. to 5:30 p.m.

## CLASSIFIED ADVERTISING RATES

All rates quoted are for insertion in both the Daily Colonist and Victoria Times.

**SPECIAL PRIVATE PARTY WORD RATES**

10 word minimum
1 or 2 days
15c per word per day
3 to 5 consecutive days
12c per word per day
6 consecutive days or more
10c per word per day

**Real estate, mobile home, rental, clubs, organizations and business advertising does not qualify for these rates.**

**GENERAL WORD RATES**

10 word minimum
1 or 2 days
19.75c per word per day
3 to 5 consecutive days
16.00c per word per day
6 or more consecutive days
13.75c per word per day

**SEMI-DISPLAY LOCAL RATES**

Any advertisement which varies from 6 pt. regular classified style shall be considered semi-display.

14 agate lines per column inch.
1 or 2 days
71.50c per agate line per day
3 to 5 consecutive days
64.50c per agate line per day
6 or more consecutive days
57.25c per agate line per day

**NATIONAL AND OUT OF PROVINCE RATE**

**Regular Classified 20c per word. Semi-Display 75c per agate line. 14 agate lines per column inch.**

**BIRTH NOTICES**

Up to 30 words $4.00
Each additional word 15c

**DEATH NOTICES, MEMORIAL NOTICES AND CARDS OF THANKS**

**61.50c per count line per day**
**3 consecutive days**
**53.25c per count line per day**

**PRIVATE BOX NUMBERS**

$3.50

**Contract rates for local businesses available on request.**

## DUNCAN OFFICE

Advertising, Circulation, Editorial and General Information.
**746-6181.**
**109 Ingram St. V9L 1N8**

## TERMS OF PUBLICATION

F.P. Publications (Western) Limited shall not be liable for non-insertion of any advertisement beyond the amount paid for such advertisement.

In the event of error occuring the liability of F.P. Publications (Western) Limited shall not exceed the charge for the space actually occupied by the item in question.

All claims of error in publication shall be made within 12 hours thereafter and if not made shall not be considered. No claim will be allowed for more than one incorrect insertion not for errors not affecting the value of advertisement.

All estimates of cost are approximate. Advertisers will be charged with space actually used.

All advertising copy will be subject to the approval of the Victoria Press, who reserve the right in its sole discretion to classify, reject or insert copy furnished.

All advertisements must comply with the British Columbia Human Rights Act. This act states no advertisement may state or imply a preference, limitation or specification on the basis of an applicant's race, religion, colour, marital status, ancestry, place of origin, age; or sex (unless the matter relates to the maintenance of public decency AND prior approval has been obtained through the Human Rights Branch).

While every endeavor will be made to forward replies to box numbers to the advertiser as soon as possible, we accept no liability in respect of loss or damage alleged to arise through either failure or delay in forwarding such replies, however caused, whether by negligence or otherwise.

## NOTICE OF COPYRIGHT

Full complete and sole copyright in any advertisement produced by F.P. Publications (Western) Limited is vested in and belongs to F.P. Publications (Western) Limited, provided, however, that copyright IN THAT PART AND THAT PART ONLY of any such advertisement consisting of illustrations, borders, signatures or similar components which is, or are, supplied to Victoria press by the advertiser in the form of reproduction proofs, veloxs, engravings, etc., and incorporated in said advertisement shall remain in and belong to the advertiser.

## CIRCULATION INFORMATION

**The Daily Colonist** 383-4111
**Victoria Times** 382-3131

Wherever carrier service is maintained, $4.50 per month.

By mail — Vancouver Island and Gulf Islands, $7.00 per month, $20.00 per 3 months, $40.00 per 6 months, $80.00 per year. Rest of Canada, $8.00 per month, $22.50 per 3 months, $45.00 per 6 months, $90.00 per year.

Outside Canada, $20.00 per month, $240 per year.

BY MAIL
Saturday Times Only
Sunday Colonist Only

Canada 60 cents per copy, $30.00 per year.

Outside Canada, $1.10 per copy, $55.00 per year.

The Daily Colonist Second Class mail registration No. 0516.

Victoria Times Second Class mail registration No. 0625.

ISLAND REPRESENTATIVES

Duncan, Chemainus—
Mr. HILTON HOLT 746-6181
Nanaimo 758-9633
Lake Cowichan 749-6206
Port Alberni—
Mr. Fred Suhr 723-8312

## CLASSIFICATION INDEX

**VITAL STATISTICS**
1 Births
8 Cards of Thanks
308 Cards of Thanks
305 Deaths and Funerals
312 Florists
310 Funeral Directors
309 In Memoriams
313 Miscellaneous
311 Monuments

**NOTICES**
14 Announcements
16 Catering, Banquets and Reception Rooms
15 Coming Events and Meetings
20 Lost and Found
18 Places to Visit
17 Restaurants

**EMPLOYMENT**
28 Employment Service
21 Help Wanted — General
22 Office Help
26 Part Time — Temporary Help
24 Sales Persons and Agents
30 Situations Wanted
23 Skilled Trades
25 Teachers

**BUSINESS SERVICES**
36 Services Directory

**PERSONAL SERVICES**
33 Bands, Musicians and Orchestras
40 Business Personals
43 Dancing
42 Education
41 Legal Services
71 Music Teachers
39 Personals
34 Pre-Recorded Music
32 Trade Schools
38 Travel

**MERCHANDISING**
83 Aircraft
117 Antiques and Arts
78 Bicycles
80 Boats and Marine
65 Building Supplies
93 Cameras, Supplies and Photo Finishing
127 Chicks, Poultry, hatching Eggs, Supplies
101 Children's Miscellaneous
116 Coins and Stamps
135 Farm Implements
60 Fuel
97 Furniture
105 Garage Sales
120 Garden Supplies
99 Groceries, Meats and Produce
130 Heavy Equipment and Machinery
128 Livestock, Supplies and Events
100 Miscellaneous for Sale
103 Miscellaneous Wanted
109 Miscellaneous to Rent
77 Motorcycles
70 Musical Instruments
125 Pets and Supplies
96 Ranges, Stoves and Furnaces
92 Sporting Goods
81 Sailboats
115 Swaps
63 Timber
98 TV, Stereo, Radio Sales and Service
112 Wanted to Rent, Miscellaneous

**AUTOMOTIVE**
155 Automobile Financing and Insurance
164 Auto Body and Painting
168 Campers, Trailers and Motor Homes
166 Cars and Trucks Wanted
150 Cars for Sale
148 Lease Vehicles
149 New Car Directory
160 Parts, Accessories and Service
151 Sports, Import Cars
158 Tires
154 Trucks, Buses and Vans
156 U-Drive and Auto Washing

**ACCOMMODATION**
185 Convalescent and Rest Homes
175 Hotels
178 Summer Homes, Cottages and Resorts
181 Tourist Accommodation

**RENTAL**
201 Apartments to Rent, Furnished
200 Apartments to Rent, Unfurnished
203 Apartments Wanted
206 Duplexes to Rent
207 Duplexes Wanted to Rent
202 Furniture to Rent
215 Halls, Warehouses, Stores and Offices to Rent
197 Housekeeping Rooms to Rent
199 Housekeeping Rooms Wanted
211 Houses to Rent, Furnished
210 Houses to Rent, Unfurnished
212 Houses Wanted to Rent
190 Room and Board
191 Room and Board Wanted
193 Rooms to Rent
194 Rooms Wanted
204 Shared Accommodations

**FINANCIAL**
155 Automobile Financing and Insurance
233 Mortgage Loans and Insurance
234 Mortgages for Sale
230 Personal Loans and Insurance
235 Wanted to Borrow

**REAL ESTATE**
280 Acreage for Sale and Wanted
240 Business Opportunities
241 Business Opportunities Wanted
247 Commercial or Industrial Properties
258 Condominiums
253 Country Homes and Properties
270 Exchange Real Estate
290 Farms for Sale and Wanted
263 Garages for Sale, Rent, Wanted
293 Gulf Island Properties
250 Houses for Sale
265 Houses Wanted to Buy
295 Listings Cancelled
268 Listings Wanted
271 Lots for Sale
294 Mainland and Out-of-Province Properties
169 Mobile Homes and Parks
273 Property for Sale
274 Property Wanted
244 Revenue Property
245 Revenue Properties Wanted
259 Townhouses
285 Up-Island Properties
256 Waterfront Properties

## 1 BIRTHS

CRAMER—CONROY — Mary and Pat are happy to announce the birth of their daughter, Ashley Marie. She was born at home on November 3, 1979, weighing 6 lbs., 3 ozs., a sister for Jason, Donny and Christen. The proud and relieved grandparents are Marie Cramer of Englewood, Ohio, and Pat and Bunty Conroy of Matsqui, B.C. Her great-grandmother is "Ma" Scott also of Matsqui. A sincere thanks to all who shared the experience with us for their love, understanding and support.

HASLAM — Jim and Jennifer are pleased to announce the birth of their first-born, Amber Dawn, 7 lbs., 10 ozs., November 10, 1979. Thanks to Drs. Ridyard, Patterson and the wonderful Staff at the Victoria General Hospital.

MOSELEY — Another beautiful son Calvin Allan born to Darwin and Bev (Midlane) on November 2, 1979. A baby brother for Mackenzie. Many Thanks to Drs. Jack Cooper, Prevost and maternity staff at Victoria General Hospital. (Insured.)

## 14 ANNOUNCEMENTS

XMAS GIFT YOU MAKE

"A corsage? Table flower for decoration?"
The joy of creation and pleasure of gift making. Why not start now! Making 10 different flowers.

"The Art of Artificial Handmade Flower
FEE $30
Start November 14, Wednesday
4420 Torrington Rd.
477-7054 for registration

$100 CASH, TICKET #2905 — Miss S. Simons; Grocery Hamper, #4593 — Mrs. M. Crowther; Electric Blanket, #2392 — Anne Leak; $25 Script donated by Matinee Style Shop, #4142 — John Sharp; Jar of Honey, #3750 — V. Pollard; Paint, #2039 — W. Himmelpark; Ceramic Planter, #4040 — Mrs. Peter Salloway; Ham Raffle, #2461 — Danny Bendall; Set of Glasses, #1889 — Mrs. Knox.

FREE DRAW
For a Padi Scuba Course starting November 26th come to Duncan Scuba Sea Ltd. 5795 Duncan St. 748-3931. See Maurice and Susan for more information.

BELLYDANCING
with "ZAINAH"
beginners to advanced
at DANCE VILLAGE
Call 385-2414

PORTRAITS
FOR CHRISTMAS
By T. Andriessen Booth, in pencil, charcoal, pastel, oil. 598-1358

FUN FOLK DANCING FOR KIDS
7-12 yrs. Monday Evenings
at DANCE VILLAGE 385-2414

HOBBIESTS WANTED TO DISPLAY and demonstrate their unusual hobbies April 1980 Hobby Show. 383-6274.

## 15 COMING EVENTS AND MEETINGS

ATHLETICS BINGO
WEDNESDAY
GARTH HOMER Achievement Centre
813 Darwin.
Entrance off Vernon Ave.
No Game Less Than $25
10th GAME $100
20th GAME $200
OVER $1200
In Prizes Last Week
Early Birds 6:45 pm
No. 930 Douglas Bus stops at rear entrance on Vernon Ave. Extra parking in Saanich municipal parking lot one block away.

BASEBALL BINGO
Every Tuesday
Red Barn
Lambrick Park
Off Feltham Rd
Early Bird 6:45 pm.
Regular Games 7:15 P.M.
5 Extra Games

Victoria Native Friendship Centre BINGO
Every Tuesday.
Early Birds 6:45
ESQUIMALT LEGION
Everyone welcome
Door prizes

Spectrum Community School
957 West Burnside
GIANT BINGO
Thurs Nov 29th 7pm
10th Game $100, 20th Game $200
Early Bird & Extra Games
FREE BUS TO TOWN

UNITED NATIVE NATIONS BINGO
EVERY MON. NIGHT
ESQUIMALT LEGION
EARLY BIRDS 6:45 PM.
Free taxi into town after extra games. Everyone welcome.

PENINSULA SINGLES' CLUB
Dance at McMorran's Seaview room, 5110 Cordova Bay Road, Friday, November 16th, 9-1. Dress informal, floor show. All single, divorced, separated or widowed persons welcome. Tickets at Hillside Mall, for information and reservations call 479-7195.

FLEA MARKET
Sanscha Hall - Sidney.
Pat Bay Hwy and Beacon Ave.
Every Sunday commencing October 7, 9am-4pm. Items new & used - old & modern. Interest for all. Snack Bar. Admission: 25¢. Reservations: 656-3082.

TODAYS SINGLE WORLD MIDWEEK dance. Note new date, Wednesday November 14th. 383-9626 24 hour recorded message.

## 15 COMING EVENTS AND MEETINGS

ASTROLOGY
Dr. Zipporah Dobyns, a practising astrologer for 25 years. She will give a talk on astrology and family harmony. Tuesday November 13th, 7:30pm. Admission $3. Victoria Public Library, McClung Branch, 3950 Cedar Hill Rd.

FIRESIDE TEA
Mince tarts and Christmas pastries. The Old Country Tea Garden "The Gazebo", 5460 Old West Saanich Rd. Wednesday through Sunday. 479-7787.

MARY JO EWING, A MASTER coordinator for Shaklee Corporation, will be in Victoria, Tuesday November 13, 7:30pm, Red Lion Motor Inn; to speak about our very high quality products, and to show people how they can make a success of their lives as she has. Refreshments served, everyone welcome. 385-3615 mornings.

Ukrainian Canadian Cultural Society
CASINO NIGHTS
Wheel of fortune, Blackjack tables, Ukrainian food, November 16 and 17. For advance tickets and information: 477-9880 or 477-0204.

## 16 CATERING, BANQUETS and RECEPTION RMS

GARCIA'S
Mexican and International Cuisine
104-1551 CEDAR HILL X RD.
(in the Cedar Hill Mall)
Planning an Office Party Banquet or Special Function?
Call us at 477-7744
Banquet Facilities For up to 100
ample covered parking

GEORGE'S BAVARIAN BANQUET FACILITIES
1021 Pandora 383-7121
INTERNATIONAL CUISINE
3 DINING ROOMS AVAILABLE
SMALL OR LARGE PARTIES
Up to 150 Seating Capacity
ENTERTAINMENT
AVAILABLE ON REQUEST

THE PRINCESS MARY Ballroom
Probably is the finest midsize ballroom in Victoria, some dates are still available for Christmas parties. Our facilities can accomodate 20-200 people comfortabley fnd our decor is worth a trip to the Mary to see. Call Lorne Dubay or Lorna McLaughlin to reserve your room. 386-3456.

ELEGANCE
Complete party service including rentals for 2 and up. Everything you need. Best cuisine and clean up service. 385-2876.

HAVING A PARTY?
RENT A CHEF
European chef, 15 years experience, will cater to parties of any size. For information 658-8604

HAVE YOUR WEDDING reception tastefully decorated. Reasonable. For further information, phone Wedding Reception Decor Rentals, 479-6206.

THE BRIDAL PATH
Wedding decor, rentals and sales. For wedding party, church and reception. 478-2189, 478-1419.

## 20 LOST and FOUND

LOST: NOV. 1ST. LONG haired ginger male cat, answers to name of Cameo. Grange-Jasmine Rd. area. Presumed heading toward Hampton Rd. Reward. 479-5019.

LOST: LITTLE GIRLS SMALL dog, missing Wednesday on Carrie St, golden in colour with white patch on forehead and white paws, wearing collar with bell. If found please phone 388-4746.

$25 REWARD
for information regarding lost young black and tan female persian cat, dead or alive. Uplands district. 383-0715 or 592-2598.

MISSING SINCE NOV. 7 WHITE male cat, yellow eyes, wearing white flea collar. Area of Oak Bay Rec Centre. Please call 595-5849.

LOST: PEATT RD, LANGFORD, small black female dog, white paws, flea collar. Answers to Maxie. Heartbroken little girl. 478-2852

WOULD THE LADIES WHO found the black puppy in the Humpback Rd area on Sunday afternoon please call 478-3753.

LOST: MALE ORANGE AND white cat, answers to Benz, 8 months, dearly missed. 382-4910 after 4.

LOST: SMALL BLACK SPANiel, answers to name of Suzy. Royal Oak area. Phone 388-5014 or 658-8759.

FOUND: YOUNG MALE CAT, tabby and white, wearing white collar. Near Gorge Hospital. 479-6977.

LOST-BLACK AND WHITE male cat on Oct. 31. Wishart School area. Answers to Menace. 478-5360.

FOUND: BLACK AND BROWN tiny tabby kitten in St. Charles/Richardson area. 592-9507.

FOUND: IN SAANICHTON grey and white kitten with orange markings. Wearing collar. 652-1346.

FOUND-FLUFFY CHOCOLATE kitten, white stomach, female, friendly, 3000 block Shelbourne. 592-6366.

LOST: LADIES BULOVA watch Friday evening downtown Victoria area, reward. Weekdays 388-3155, evenings 385-5988.

METAL OBJECTS FOUND, jewellery, coins, wires, pipes, survey pins, etc. 477-9270.

LOST: BLACK AND WHITE Sheltie, Gordon Head area. Reward for information. 477-8823

MISSING FROM ALDER Street new Mustang bike, sadly missed, reward. 385-6626.

FOUND TWO YOUNG GREY tabby cats — friendly, Gordon Head area. 477-3185.

FOUND-4 KEYS, 2 GOLD, 2 SILver coloured, Cadboro Bay. 598-7484.

LOST: GOLD MEDIC ALERT identification bracelat. Reward. 386-1795 mornings.

REWARD, BLONDE LAB, "Caasar", male, lost Mt. Douglas Park. 721-3839.

LOST: SIDNEY AREA, WEILER Ave. Black and white kitten. 656-0394.

FOUND: LADIES GLOVES, Kmart parking lot 2pm. Nov 8. 652-1353, 652-3422

LOST: 16' BLUE FIBERGLASS canoe at Shawnigan Lake. 388-9942, 598-4060.

FOUND: 1 SMALL BLACK KITten, near Oakville and 8th St, Sidney. 656-3291

FOUND-GREY MALE CAT, app. 6 months, white flea collar, Oak Bay area. 592-6904.

LOST: PLAIN GOLD WEDDING ring, great sentimental value, reward. 384-3905.

LOST: SMALL BLACK AND grey kitten, Fairfield area. 1268 McKenzie St. 384-6645

FOUND: 4 MONTH SIAMESE cross male cat. 382-4687.

## 21 HELP WANTED GENERAL

ADVERTISEMENTS IN THIS CLASSIFICATION MUST COMPLY WITH THE BRITISH COLUMBIA HUMAN RIGHTS ACT

WESTCOAST SAVINGS CREDIT UNION
OPPORTUNITY
West Coast Savings is one of Canada's largest credit unions with assets of $270 million and 43,000 members. West Coast's enthusiastic management team has created the following position to improve service to members. An individual with a high level of competence and energy is required.
LOAN OFFICER — To be responsible for interviewing, processing and administration of personal and mortgage loans. At least 2 years experience in mortgage and consumer lending is essential. Other credit union, bank or trust company experience would be an asset. Salary comensurate with experience. Please send resume in confidence to:
Mike Wagnell
Personal Divison Manager
West Coast Savings Credit Union
Head Office,
1005 Cook Street
Victoria, B.C. V8V 3Z6

HAIR STYLIST
Are you interested in being your own boss? Work on your own in a well-established salon conveniently located downtown. You would have the opportunity to lease, by the month, two chairs with the services of a common receptionist, dryers and usual salon facilities included. For further information call:
MARILYN MICKELBERRY,
385-3425,
Drake Personnel,
502-1175 Douglas Street,
Victoria, V8W 2E1

MANAGERIAL POSITION
Prestigious gentlemans club requires the services of an experienced and competent secretary manager. Salary comensurate with qualifications. Write P.O. Box 1147, Victoria, B.C. V8W 2T6.

MICHELE LYNN CANADA
Requires demonstrators and managers to show their jewelry at home parties. No investment. Good earnings. Choose your own hours. Call Pat 478-0765 or Elaine 595-7190.

PART TIME COORDINATOR for local community agency using volunteers for direct service. 15 hours per week. $400 monthly. Social work background an advantage. Closing date for applications November 15. Apply Personal Committee in c/o 890 Monterey Ave.

URGENT!!!
Young gentlemen 32 needs live in babysitter for his two sons 2 and 3 years old. Room and board plus cash. Must be good with children and clean. Please apply to: Urgent c/o Cassidy PO., Cassidy B.C. V0R1H0.

INTERESTED IN PART TIME employment at a secure and exciting job in The Canadian Armed Forces. Talk to us - The Canadian Scottish Regiment, 715 Bay St., Rm 231 or Rm 229 on Tues. or Thurs. nights between 8 and 10. 388-3897.

EXPERIENCED RESIDENT MANAGER
Mature couple for 40 suite apartment block for Dec. 1. Close to town. Please reply to Victoria Press Box 34.

RESIDENT CARETAKER FOR small neighbourhood pub. Retired couple in good health, preferred. Newly renovated accomodation, with English garden. Please apply EM Wilson Ltd, RR #6 Sooke Rd, Victoria, BC, V8X 3x2

HELP! WE NEED VOLUNteers to become involved with a handicapped person, just a few hours a week. More information available by calling Joy or Richard: 385-7121. Citizen Advocacy

MATURE EXPERIENCED person for small resthome for ladies, 4 to 5 hours weekdays. Also help required for Saturday, Sunday mornings. Preferrably persons with nurses aid and cleaning experience. 384-4555.

NANAIMO LAW FIRM REquires an experienced legal secretary, with conveyancing experience, for senior position. Salary commensurate with experience. 112-754-1318 or Box 711 Nanaimo, BC.

PROFITABLE AND EXCITING business opportunity, in food supplement, cosmetics, and ecologically sound cleaners. Full or part time. Call 385-3615 mornings for an appointment.

$353.88 WEEKLY. $58.90 DAILY. Homework. Start immediately. Make this possibility a reality. Free details. Write: Helena, P.O. Box 6521-S, Sta. C, Victoria, B.C. V8P5M3.

SEE FOR YOURSELF-LOCAL Amway distributors are enjoying extra income. We show you how. Reply Box 6211, Victoria.

GIRLS, BOYS, SENIORS, DEliver the Peninsula Free Press in Sidney. 656-0141, Monday-Saturday, 9-5.

MAUDES MAIDS
Requires further cleaning personnel for our team cleaning service. Drivers preferred. 384-8694.

WANTED: RETIRED CARowner, single man, woman, for driving around Victoria. Box 23. Fulford Harbour, BC

LIVE-IN SITTER, HOUSEkeeper, willing to learn bookkeeping. State full resume, Box 792 Duncan.

WANTED DINING ROOM COOK for Central Saanich restaurant. Apply to the Chef afternoons. 652-2413.

CARETAKER REQUIRED FOR small apartment block. Retired couple preferred. Phone 477-9591 (9-4).

LOCAL RECORD STORE REquires full time cashiers and sales persons with record knowledge. Reply to Victoria Press Box 99

GLANFORD AREA, BABYSITter required app. 1 day per week in my home for 2 girls, 2½ and 1 yr. 479-8839.

YARD PERSON REQUIRED for lumber yard. Class 3 license preferred. Victoria Press Box 101.

HEAD BARTENDER NEEDED FOR CABARET. VICTORIA PRESS BOX 19.

EXPERIENCED CHAMBER maid for weekends only. Apply in person to the Douglas Hotel.

MATURE, GOOD PLAIN COOK for small guest home, live in. 598-4423.

COUNTER/PRESSER REquired. Phone Gwen, 595-3722 am only for interview.

SHORT ORDER COOK REquired for Central Saanich coffee shop. Apply 652-2413.

TWO SHARP TELEPHONE SOliciters required. For interview call 388-7325.

EXPERIENCED ALTERATIONist for leather garments, Phone 595-7143.

SEE WEATHERGARD SHOP. Skilled trades.

HOLLY PICKERS WANTED, experienced only please. 479-6208

## 21 HELP WANTED GENERAL

ADVERTISEMENTS IN THIS CLASSIFICATION MUST COMPLY WITH THE BRITISH COLUMBIA HUMAN RIGHTS ACT

THE CORPORATION OF THE DISTRICT OF CENTRAL SAANICH
DISPATCHER
(Part-Time Relief)
Approximately 50 Hours Monthly

Applications are invited for the position of Relief Dispatcher who shall, under supervision, provide support services to the Police, Fire, and Public Services Departments.

Desirable qualifications include previous dispatch experience, typing of 40 W.P.M. Industrial First Aide Certificate preferred. Hourly rate — $6.70.

Application forms are available at the Central Saanich Municipal Hall, 1903 Mount Newton Cross Road, Saanichton, B.C. and will be received by the undersigned until 4:00 P.M. on November 16, 1979.

G. L. WHEELER,
Assistant Administrator

B.C. REGISTERED NURSES
Full Time & Casual R.N.s for All Shifts

Juan de Fuca Hospitals is an extended care complex in Victoria. The Glengarry Unit requires full time and casual R.N.s for all shifts.
R.N.s are required to be team leaders in providing a home like environment in which recreation and social activities are considered an important part of Health Care. This is reflected in the hospitals philosophy of valuing human dignity and worth.
Salary and benefits are according to the RNABC Collective Agreement. If you are a Registered Nurse or could become registered within 3 months (extended care experience is desirable).
Please respond in writing to:

Director of Employee Relations
Juan de Fuca Hospital Society
1450 Hillside Avenue
Victoria, B.C.
V8T 2B9

GERIATRIC NURSING ASSISTANTS
GORGE ROAD HOSPITAL EXTENDED CARE UNIT
Geriatric nursing assistants required immediately for relief and casual call work. Interested applicants MUST HAVE geriatric care experience in a recognized geriatric care facility. Practical ability to take temperature, pulse and enema administration. Demenstrated ability in and awareness of proper lifting and transfering techniques (formal training preferred, practical ability will be considered.) Applicants not having ALL of these requirements will definitely not be considered. Apply to Personnel Dept, Gorge Road Hospital, 63 Gorge Road East, Victoria, B.C. V9A 1L2.

GROUP HOME SUPERVISORS
Experienced group home supervisors, married couple required to operate group home for up to six mentally retarded adults. Must be capable of implementing life skills and rehabilitation programs; must have good communication skills and possess home management and recording skills. Maturity, warmth and ability to provide guidance for the social needs of the clients required. Salary: negotiable. Please contact: Mrs. Diane Wright, Williams Lake and District Association for the Mentally Retarded, c/o 690 North 2nd Avenue, Williams Lake, B.C., V2G 4C4. Applications close: November 19, 1979.

DANCERS!
Over 21 years of age, LOOKIN GOOD! and interested in a part time dance career. We train. Call
NEW DIMESIONS
755 Yates St.
385-3223
Hours Noon-9pm. Monday-Friday

HAPPY, GENTLE, TIDY HOME needed for bright 10 month old baby girl, 2 or 3 days a week, must be in James Bay or lower Fairfield area. Please leave message at 652-3538.

SPORTSMANS MOTOR INN
Immediate opening for full time night auditor, experience preferred but will train. Apply in person 1850 Douglas St. between 9-4pm. No phone calls please.

DUE TO EXPANSION WE REquire four people immediately, good earnings, car required. No experience necessary. For interview appointment only please call 388-7325.

BE INDEPENDENT
Become a distributor of Sunasu products, the nutritional formulas people swear by. Call between 9-5pm. 381-5722.

$356 WEEKLY GUARANTEED, work 2 hours daily at home. Start immediately. Free. Mr. Heart, P.O. Box 194, Saanichton, B.C. V0S 1M0.

DELIVERY PERSON WANTED 2-4 hours per day. Car required. $3.50 per hour plus mileage. Write to Pacific Business Equipment, 1006 Hillside Avenue.

MATURE SALES PERSON REquired to work Saturdays and be available to relieve for holidays and sickness. Apply Cedarhill Bakery in person before 11: am.

WANTED: MATURE, EXPERIenced, live in housekeeper, for an elderly invalid lady, some lifting. Salary. Days 595-9310, evenings 592-1797

HOMEWORKERS: EARN $50.00/hundred securing, stuffing envelopes. Free details, Titan B3 Box 94485, Schaumberg, Ill. 60194.

RELIABLE RETIRED COUPLE to manage small motel immediately; beautiful acomodation plus commission. Victoria Press Box 070.

MATURE EXPERIENCED homemakers, for weekends only. Apply in person, James Bay Community Homemakers, 435 Simcoe St

EXPERIENCED RELIABLE cook wanted for small Brentwood Bay restaurant. Please call 652-1764. Bus does not service this location.

SALESPERSON FOR LADY'S wear store. 40 hour week permanent. No night work. Suit older person with experience. Reply to Victoria Press Box 87.

NANNY WANTED: FREE rent in exchange for looking after 14 year old girl during the winter months. References required. 642-4836.

YOUNG PERSON FOR WAREhouse work in plumbing and heating wholesale firm. Grade 12 grad. Apply in writing PO Box 877, Victoria.

QUALIFIED COSMETICIAN required for major Chain Store, part time weekend work. Please send written resume to Victoria Press Box 96.

PARTTIME VAN DRIVER REquired, 5 days per week, 4 hours. Suit retired or semi-retired person. 382-7221.

WANTED PART TIME DELIVery person, Friday and Saturday mornings, 10 hours. Apply in person 1867 Oak Bay Ave.

EXPERIENCED BAKER wanted, full time night work. Apply in person 1867 Oak Bay Ave.

## 21 HELP WANTED GENERAL

ADVERTISEMENTS IN THIS CLASSIFICATION MUST COMPLY WITH THE BRITISH COLUMBIA HUMAN RIGHTS ACT

OPENING FOR MATURE EXperienced hairdresser at Royal Oak Salon. Full-time job. 479-4009, after 4.

## 22 OFFICE HELP

ADVERTISEMENTS IN THIS CLASSIFICATION MUST COMPLY WITH THE BRITISH COLUMBIA HUMAN RIGHTS ACT

WANTED-FULL TIME ADMINistrative secretary/bookkeeper. Responsibilities-oversee books, supervise part time student bookkeeper, secretary to School Board Administrator, office manager. Qualifications-accredited bookkeeper, well organized, ability to deal with information in a confidential manner, ability to write administrative correspondence, ability to stay calm under pressure, ability to get along well with people. Starting salary $12,000 per year. Starting date immediately. Applications-deliver resume with 3 references to: The Saanich Indian School Board, 7449 West Saanich Rd. or mail to P.O. Box 368, Brentwood Bay, B.C. V0S1A0. All candidates will be screened during the week of Nov. 12, 1979.

VICTORIA PUBLIC SAVINGS Credit Union
We have immediate openings for 2 full time experienced tellers. Pleasant working conditions and an excellent benefit package. Salary commensurate with experience. Please apply in writing to Victoria Public Savings Credit Union, 547 Michigan St. V8V1S5.

ADMINISTRATIVE SECRETARY
Required from 10am.-1pm., Mon.-Fri., for 1 person office to deal with correspondence and answer telephone inquiries; to maintain files/records, type invoices and billings. Required experienced office worker; self starter; good typing; no shorthand. Submit written applications, including qualifications and references, to Community Arts Council, 45 Bastion Square, Victoria. V8W1J1, before Nov. 20th, 1979.

TYPIST
Required for firm of consulting engineers. Applicant must have at least 3 years office experience with excellent typing skills and able to meet deadlines. Experience with word processing equipment an asset but training will be given if necessary. Written applications only with resume to Mrs. P. Vandewater, Thurber Consultants Ltd. 1623 McKenzie, Victoria, V8N1A5.

MECHANICAL CONTRACTOR requires assistant office manager. Duties to be performed include: controlling and scheduling jobs, dispatching servicemen, costing small jobs, typing forms and letters. Successful applicant will have had some experience in management and organizing preferrably in the mechanical field. Salary to be discussed. Please send resume to Victoria Press Box 100.

GOOD OPPORTUNITY IN A general insurance agency. Good typing, and car insurance knowledge essential, Personal Lines Insurance helpful. Salary negotiable. Reply to manager, Box 757, Victoria, BC. V8W 2r3, stating education and previous experience.

REQUIRE PERSON TO MAINtain small office. Duties consist of clerical, receiving, shipping and customer service. Some training provided. Must be reliable, initiative and self starter. Salary $175 weekly. Covering letter hand written. Victoria Press Box 77.

REQUIRED BY BUSY VICtoria orthodontic practice, certified dental assistant with a minimum of one years orthodontic experience. Must be a non-smoker and please reply in own handwriting to Victoria Press, Box 31.

ACCOUNTING CLERK, SECond year RIA/CGA required for busy office. Duties to be discussed at selected interviews. Salary will be commensurate with experience. Reply to Victoria Press Box 95

FULL TIME TYPIST REquired for doctors office, medical terminology and dictaphone experience essential. 60 WPM required. Reply to Victoria Press Box 64.

MANAGER TRAINEE, NEAT, personable appearance. Previous office experience helpful. Willing to transfer a must. Apply at Avco Financial Services, 733 Johnson St.

LEGAL SECRETARY REquired for Saanich law office. Salary commensurate with experience. 386-6112 for an appointment.

ADMINISTRATIVE TRAINEE. Neat, personable appearance. Previous office experience helpful. Apply at Avco Financial Services, 733 Johnson St.

## 23 SKILLED TRADES

ADVERTISEMENTS IN THIS CLASSIFICATION MUST COMPLY WITH THE BRITISH COLUMBIA HUMAN RIGHTS ACT

WEATHERGARD SHOP
GUTTER INSTALLERS
Required to fill expanded dept. Top rates paid on contracting basis. Excellent opportunities for experienced installers or trade handy individuals. Please submit COMPLETE resume to Production manager, C/O The Weathergard Shop, 2145 Keating X Rd. V8X3X1.

LUMBER GRADER WANTED. Interior Cedar Specialty Mill, located at Barriere, B.C., 40 miles North of Kamloops requires a qualified Lumber Grader. Experience in cedar desireable. Ticket not necessary. Phone collect to 672-9435 or 672-9727

B.C. LICENSED AUTOMOTIVE mechanic for 2 bay service station. Experience in domestic and foreign repairs. Must be friendly, courteous and extremely sales conscientious. Good salary. Victoria Press Box 98.

MACHINIST REQUIRED WITH minimum 5 years experience. Union shop. Steady work. Full company paid benefits. 112-723-8165.

THE BLUE ARMY
385-7755

EXPERIENCED FABRICATOR required for union jobbing shop. Union rate. Duncan Iron Works. 746-5147.

EXPERIENCED TAPER REquired Duncan area. 748-2680.

## 24 SALES PERSONS AND AGENTS

ADVERTISEMENTS IN THIS CLASSIFICATION MUST COMPLY WITH THE BRITISH COLUMBIA HUMAN RIGHTS ACT

WANTED: MALE OR FEMALE salesperson, who is interested in a $15,000 to $20,000 year challenging sales career. Guaranteed salary $300 per week. Must have car. Being able to speak Portugese or Italian would be a real asset. Please reply Victoria Press Box 94.

## 24 SALES PERSONS AND AGENTS

ADVERTISEMENTS IN THIS CLASSIFICATION MUST COMPLY WITH THE BRITISH COLUMBIA HUMAN RIGHTS ACT

BLOCK BROS
"THE BESTSELLERS"
REAL ESTATE CAREER
TRAINING PRODUCES SUCCESS
Block Bros. will train you in sound proven methods enabling you to quickly reach our desired level of success. Successful prestigious salespeople just
DON'T HAPPEN, THEY ARE TRAINED
Call today, interviews by appointment only. (Held strictly confidential).
CALL
"THE BESTSELLERS"
Sidney-Colwood 478-5561
Bob Kershaw
Blanshard 386-3231
Bob Hahn
Shelbourne 477-1841
Bob Callum
Bernie Wilkinson

SEASPRAY PROPERTIES LTD./REALTOR
HAS EXPANDED TO A THIRD LOCATION IN THE SHELBOURNE PLAZA AREA and has space for licensed salespeople.
Proven sales tools through our Homes For Living Affiliation provide Seaspray Associates with a competitive edge. Our competitive Commission Scale recognizes productive salespeople. Excellent benefits (incl. Dental). A Guaranteed Sales Plan. Congenial and helpful professionals to work with. Call DON TREGEAR — 477-7131 for a confidential talk.

GARDNER REALTY Ltd.
895 Fort St. 385-7744
A high commission split plus an active location are always attractive, but ... nothing happens until you make a sale. Our consistent high individual sales volume has proved our track record over the years. If you want pleasant working conditions, on excellent income without pressure, and you show pride in your profession, then give me a call. We can help you and you can be a part of us. Call Cliff Salmond at our office: 385-7744.

REALTORS
PEMBERTON, HOLMES LTD. is looking for 2 good experienced residential sales people to fill 2 new private offices. We also have room for 1 new licencee or new trainee. We stand on our reputation as a solid reputable, full service RE company with the best location in Victoria. Phone right away for a personal interview with Jim Ranson, our sales manager. 384-8124 or res. 479-5910

REALTORS
Thinking of a move? If so, think NATIONAL TRUST. Join a firm with Coast to Coast affiliations as well as strategic local locations. Spacious street level office with ample free parking. Generous commission split with other benefits too numerous to mention here. For an interview call STAN JAMES 382-8101 or res. 592-3740 National Trust Co. Ltd. 3440-A Douglas St.

REALTORS
If you are contemplating a move now or in the Spring and are actively involved in Selling, we are offering many benefits including one of the best commission splits, give me a call for a confidential interview. FREDDY STARKE 386-6164. CASTLE PROPERTIES LTD.

CAPABLE, AGGRESSIVE sales person with marketing and technical capability to promote our company equipment and services. Victoria Press Box 92.

## 25 TEACHERS

ADVERTISEMENTS IN THIS CLASSIFICATION MUST COMPLY WITH THE BRITISH COLUMBIA HUMAN RIGHTS ACT

LICENCED PRE-SCHOOL SUpervisor, position available February 1, 1980 at Cool-Aid Daycare Center. Send resume to 1340 Balmoral Rd by November 15.

## 26 PART-TIME or TEMPORARY HELP

ADVERTISEMENTS IN THIS CLASSIFICATION MUST COMPLY WITH THE BRITISH COLUMBIA HUMAN RIGHTS ACT

EXPERIENCED PART-TIME janitor/janitoress must be bondable and able to work evenings downtown Victoria. Phone 385-5123 between 10am-2pm.

BETTY'S FABRIC HOUSE
Requires a part-time salesperson, apply in person Mon., Tues., Thurs. or Fri. mornings 10-12, 3970 Shelbourne St.

BE YOUR OWN BOSS
Have your own business. 478-7182.

## 28 EMPLOYMENT SERVICE

ADVERTISEMENTS IN THIS CLASSIFICATION MUST COMPLY WITH THE BRITISH COLUMBIA HUMAN RIGHTS ACT

RESUMES THAT GET JOBS. Professionally prepared. Personal, confidential service. 385-6145.

RESUME OR DATA SHEET professionally prepared, phone 384-5659. Fee $35.

## 30 SITUATIONS WANTED

HAIRSTYLIST FROM OTTAWA available for work in a high Volume Salon. 13 years experience. Specialize in precision cuttting and wash and wear permanents. Also have managerial experience. Mario Maurice c/o Fountain Inn, 385-1361.

TRY THE OLD CANADIANS system from $6. Cleanups, cartage, leaves vacuumed, trees topped, felled, removed, the hand of experience, the heart of a lamb. Lorne Elves, 592-0129, 385-4109.

4TH YEAR APPRENTICE plumber, with experience from the UK, looking for work, or will accept 2nd year apprenticeship. Call Peter at 384-8459.

## 30 SITUATIONS WANTED

OLD COUNTRY MASTER Painter, furniture finisher. Semi retired. 479-4101.

EXPERIENCED HEAD COOK for logging camp available immediately. 478-6050.

YOUNG WOMAN SEEKING housekeeping work, experienced. 385-7729 before 2.

RESPONSIBLE YOUNG woman looking for housecleaning work. 479-6110

YOUNG MAN IN SLUMP SEEKS financial assistance. Victoria Press Box 435.

CONGENIAL LADY WISHES position as companion housekeeper, nice home. 477-3132.

PROFESSIONAL COOK LOOKing for weekend work, 9-5 pm, Saturday and Sunday. 384-6806.

SPECIALIZING IN HOUSE cleaning. All types. Hour or contract. 386-0846

FAST THOROUGH CLEANING, houses, apartments, offices, etc. Bonded. 386-0856, 386-5075.

WORK NEEDED
Interior, exterior painting plus miscellaneous repairs. Able and willing to do better for less. Free estimates. Pay only on completion. Please call 385-7164.

MATURE COUPLE WILLING to take care of your home during winter months. Victoria area. Non smokers. References. 112-746-6497.

RELIABLE WOMAN WITH small pickup will do yard and basement cleanup, also gardening. Reasonable rates. 382-2109.

WILL DO TYPING MY HOME, medical preferred, you deliver and pickup. Rates discussed. Also, dictaphone work. 384-7744.

ONTARIO SECOND OPERATing engineer veteran, permanent part time, available now. 384-8976.

FOR HIRE, HANDYMAN AND ½ ton truck for cleanups, hauling and odd jobs. Call Frank at 479-1458 or 479-9297.

OFFICE MANAGEMENT/ADministrative secretary/bookkeeper looking for position. Call 384-8297.

GUTTERS CLEANED, SEALED. Roofs cleaned. Interior painting. Good work. Low rates. Free estimates. Andy 592-7381.

CONSTRUCTION FOREMAN, handyman, mobile crane, welding experience, versatile, dependable. 388-7852.

YOUNG MAN NEEDS WORK, full time, part time or casual. General cleanup, maintenance, anything. Kirk 385-5290.

GARDENING YARD MAINTEnance experienced, reliable person. Reasonable rates. 383-7657. Bob.

EXPERIENCED COUPLE
Want to caretake apartment block. Excellent references. 656-7898

MAUDES MAIDS
Efficient team cleaning, specialty residences. 384-8694.

EXPERIENCED HANDYMAN, painter, carpenter, roof repairs, etc. 383-0463

FOR YOUR RENOVATIONS and carpentry projects, by the hour or contract, Byron 382-2765.

DUTCH GARDENER
Fall cleanup. Pruning. Free estimates. 388-6529, 479-2968.

CARETAKER FOR REDUCED rent. Professional gardener. Oak Bay. 595-8037, 384-6124.

ELECTRICIAN SEEKING PART time work or sub contract work. Brian 656-6656.

MAN WITH TRUCK WILL DO cleanup, hauling, chainsaw work, etc. Reasonable. Tony 474-1014.

RENT—A—KID
Help with odd jobs. 387-5506

YOUNG MAN NEEDS WORK urgently. 382-8545.

## 32 TRADE SCHOOLS

NEED JOB TRAINING?
GOOD JOBS GO TO PEOPLE with good skills!
SPROTT SHAW COLLEGE OF BUSINESS
1012 Douglas at Broughton

## 33 BANDS, MUSICIANS AND ORCHESTRAS

SHADY CREEK
Country-country rock
For New Years Eve bookings and after
Phone Dave 386-3929

LIVE BANDS, SINGLES, DUOS and Trios are available for lounges, weddings, Christmas parties etc. Call Grace Germain Productions. 595-4821

MATURE SINGER, SONG writer - origninal rock n roll songs seeks band. Must be keen on practicing and have a proffessional attitude. 595-5565

DRUMMER NEEDED FOR working band ("Spice") with steady weekend gigs. Must be experienced and play all styles. Phone 479-0177

16 YEAR OLD DRUMMER would like to form band. Need bass, rhythm and lead guitarist. 383-4202, Daryl.

CONTRARY TO RUMORS "THE Davis Combo" is still going strong. Live music is the best. 592-3052 between 9 and 10am.

THE HANDS UP BAND IS available for New Years Eve booking. Call before noon or after 6pm 385-3151

WANTED: EXPERIENCED ACcompanist (piano or guitar), to form dual for lounge gigs. Phone Coro 479-0177

$99, 8-TRACK DEMO TAPE offer. New location. Legacy Productions. 386-5501

WANTED BASS PLAYER AND vocalist for rock and roll band. 652-2635 or 652-2805.

## 34 PRE-RECORDED MUSIC

CJR
Canned Music
BOOK NOW FOR CHRISTMAS
382-3811, 598-4717

ARION'S
CANNED MUSIC
Good music, good rates. 595-4376

CANDU MUSIC
ENTERTAINMENT SERVICES
384-5521.

STARR SOUND LTD
Ballroom, rock, disco
386-1230

ROCK'N ROLL MACHINE
Canned Music, bookings open for Xmas and New Year. 478-9251.

PROFESSIONAL MUSIC MAN with light show included. $100 for 3 hours. 383-9626.

SPINKY'S
656-1652

MOON RIDER CANNED MUSIC. Music for any occasion. 477-1746

## 36 BUSINESS SERVICES AND DIRECTORY

**Accounting**

FOR EFFICIENT YEAR round bookkeeping, contact Barbara Watts Bookkeeping Services, 382-3633, 598-2946.

## 36 BUSINESS SERVICES AND DIRECTORY

### Accounting

BOOKKEEPING TO TRIAL Balance, Payrolls, Job-Costing, etc. Regular basis or single occasion. In my home, Gorge-Burnside area. Good experience, references. 383-3074, Darlene.

PROFESSIONAL SERVICES TO small business. Financial statements, tax returns and tax planning. Very reasonable. Darryl Lane. 382-9920 mornings.

CHARTERED ACCOUNTANT, available for bookkeeping, write up work, financial statement preparation. From personal residence. Murray Ellis, 385-1011.

### Appliance Repairs

ABC ELECTRIC
Electrical tool repairs our specialty. 382-7221.
VICTORIA SHAVER CENTRE
Parts and repairs for shavers and all personal care appliances, 382-7721.
TELE-TECH APPLIANCES
Parts and repairs for all major appliances, stoves, refrigerators, washers, etc. 385-6783.
One stop service at 831 Yates St.

WE BUY AND SELL APPLIANCES. All have 30 day warranty. We do service calls. James Bay Appliances Repairs, 2626 Bridge Street, 383-4762.

### Appraisals

P. G. JACKSON LTD.
Real Estate Appraisals
(450) 1070 Douglas 388-9102

### Auto Glass

BOSSOM GLASS CO. LTD.
"OUR PRICES ARE LOWER"
382-3031 382-0222
WINDSHIELDS

### Babysitting

DAYCARE PROVIDED MY home, Monday through Friday. 9-5. Woolco area. 2 years and up. 385-5263.

LADY WISHES OCCASSIONAL evening and daytime babysitting, my home, Gorge Tillicum area. 383-8173

REGISTERED NURSE, WILL care for small child in her home weekdays, babysit evenings. 382-0512 after 5.

DAYCARE, FENCED YARD, Helmecken Road and Island Highway area. Phone anytime before 9 pm. 479-9730.

DAYCARE WITH A DIFFERENCE, my home, Monday to Friday. 382-8916.

EXPERIENCED CHILD CARE; my home, Fairfield-Oak Bay border. 598-1649.

CHILD CARE SERVICES FOR babies and preschoolers, Gordon Head area. 477-2101.

STUDENT WILL BABYSIT, evenings and weekends, references. 479-5988

LOVING MOM WILL BABYSIT, Gordon Head area. Phone 721-3926.

DAYCARE, MY HOME, JAMES Bay area. Phone 388-7436.

EXPERIENCED MOTHER will babysit, my house. 382-3454

DAYCARE IN MY HOME, James Bay area. Phone 385-8494.

I WILL BABYSIT MY HOME, Esquimalt area. 384-9578.

### Brick Layers

25 YEARS' EXPERIENCE, fireplaces, chimney repairs, house facings, etc. Doug, 479-5975, 595-4758.

RETIRED BRICKLAYER, very reasonable, bricks or blocks. 385-6340.

### Building Survey

BUILDING SURVEYING
Building inspection from foundation to roof. R. Kirkpatrick, 478-1560 evenings.

### Cabinet Making

BEAUTIFUL CABINET WORK. Finish carpentry, interior woodwork on boat cabins, stereo cabinets, dining room hutch and buffet sets, as well as kitchen cabinets. Treat yourself to new kitchen cabinets for Christmas. Reasonable rates. Please phone 656-0208 after 5:30pm.

### Carpenters

REFERENCES-FREE ESTIMATES-workmanship guaranteed. If you are tired of mediocre workmanship, call Robert Innes, 598-2795. Basements, renovations-repairs. No job too small. Robert Innes, 598-2795.

RENOVATING?
Want some ideas! Kitchens, bathrooms and rec rooms my specialty, for a free estimate call Terry, 479-9573.

BASEMENTS, RENOVATIONS, additions, plus the very best in cabinet work. For guaranteed work at competitive prices for any size of job, call Mike Higgins 652-1847.

FULLY EXPERIENCED CARPENTER, additions a speciality. Framing, concrete, finishing, renovations. References and free advice. 478-4750.

FOR ADDITIONS AND RENOVATIONS, finishing work or cabinets. Call Connor Construction. Reasonable rates and references. 656-1768.

LICENCED (INTERPROVINCIAL) carpenter. Renovations, additions, drywall. All carpentry work guaranteed. References. 385-8977.

FRAMING, FINISHING, stairs, patios, Dormer windows. Basements. Renovations. Devine Construction, 658-8879.

OAK BAY
Community Carpenter. Additions, renovations, finishing, cabinets. Call Terry 595-6046.

COMPLETE HOME CONSTRUCTION services. Hour or by contract. Sidney and North Saanich. 656-3403, 656-0295

QUALIFIED RENOVATIONS, kitchens, bathrooms, rumpus rooms, gutters, sundecks, driveways. 384-0160.

PERMA CONST. LTD.
FREE ESTIMATES, 384-2323

JORGENSEN
Drafting and Carpentry services. Small jobs a specialty, 382-9516.

ISLAND FRAMING
652-3572

FRAMING CREW AVAILABLE. Phone Bob: 652-5527.

REVOVATIONS, ANY KIND, 37 years experience, 656-4947.

SMALL JOBS A SPECIALTY.
Call 598-2920

FRAMING, RENOVATIONS, repairs. 478-1963.

CARPENTRY AND SMALL jobs. Experienced. 598-3198.

### Carpet Cleaning

ALAMO CARPET AND UPHOLSTERY cleaners. Steam power extraction. All work guaranteed at reasonable cost. 479-0603, 384-7071

REGIONAL CARPET CLEANING. Steam Cleaning, living room, dining room and hallway, $45. 478-8518, 478-3057.

UPHOLSTERY AND CARPET cleaning, 20 years experience. 595-4128

PHIL'S CARPET CLEANING, steam cleaning carpets, chesterfields, chairs. 474-1808.

## 36 BUSINESS SERVICES AND DIRECTORY

### Carpets and Linoleum

BEAVER HOME CENTRE
1580 Hillside 595-1225
Carpeting a new home or recarpeting your present one see the Homemakers. Contact Mal Connors, 595-1225
You Install!
We Install!
12 month warranty on our installations.

HOURIGANS
CARPETS AND LINOS LTD.
FLOOR COVERING SPECIALISTS
715 PANDORA AVE. 386-2401

18 YEARS EXPERIENCED carpet layer. Cheap for cash. Installations, repairs, restretch. Phone Master Power Wash 384-6818 anytime.

THE BLUE ARMY
385-7755

CARPETS AND LINO INSTALLED, reasonable rates, free estimates. Phone 383-6791.

CARPET AND LINO. WE LAY the best and fix the rest. 479-0782.

### Cement

Concrete Work!
Patios, walls, sidewalks, steps, driveways, etc. formed and finished. Free estimates gladly given.
Western Form Rentals Ltd
days 658-5122 nights 658-8018

READY-MIXED CONCRETE when you want it - we deliver on weekends. Smaller jobs a specialty. Personalized, friendly service. Phone 478-3522 (24 hrs) or 388-5464 pager 611. Small Load Cement Products Ltd, 2650 Nobhill Rd.

MOBILE HOME PADS, BLOCKING, foundation
ISLAND MOBILE HOME SERVICES
Rick 478-1585 Russ 478-1201

G AND R CONCRETE FINISHERS, all type of concrete work. No job too small. 383-8985 after 4. 388-9820.

FORMS, CEMENT WORK, steps, foundations, sidewalks, etc. Steve Laszlo 479-4756.

### Ceramic Tiling

CERAMIC TILE, INDOOR, OUTDOOR, industrial or marine. Work guaranteed. 642-4507 (Evenings).

### Chimney Service

BLACK MAGICK
Chimney Sweeps
7 days a week 385-2813.

### Cleanup Service

4 BROTHERS
ALL AREA — 479-6112
FREE ESTIMATES ANYTIME
NO CHARGE AND UP
Yard, Basement, Garage, Etc.
Hauling and Bobcat Service.

REASONABLE CLEANUP. Yards, basements, etc. also hauling, free estimates. 479-5823, 656-5671.

CLEAN UP SERVICE
Oak Bay, Fairfield speciality, basements, yards etc. Free estimates. 598-7595 or 382-5523

CLEAN-UP YARDS, COMPOSTS and basements, prompt service, reasonable rates, 478-4943.

YARD CLEANUP, GARDENING, composts, basements, at fair price, 388-4752.

CLEANUP MAN AND EMPTY truck looking for work, reasonable. 385-7965.

COMPLETE YARD CLEANUPS, trees, hauling, etc. Free estimates. 382-4094.

PRE CHRISTMAS CLEANUP service, attics, basements, etc. Reasonable. 592-2945, 592-7093.

TRUCK AND MAN FOR HIRE, cleanup, hauling, moving, etc. Reasonable. 384-5210.

ROTOVATING, ATTIC, BASEMENT and garage junk hauled. Reasonable. 652-2153.

HAULING AND CLEANUPS. Basement, yard, compost. Free estimates. Eugene's, 383-3528.

CLEANUPS, BASEMENTS, attics, yards, composts, and junk hauling. 658-5406.

OAK BAY CLEAN-UP, BASEMENTS, composts and hauling, 658-5406.

WILL PICKUP ANYTHING, BIG or small. Call Paul, 478-6832.

### Contractors

WHEATON CONSTRUCTION LTD.
General Contractors
Building Consultants
385-5702

FARMER CONSTRUCTION
Design — Renovations
388-5121

T.&C. BUILDERS LTD.
Framing
385-5293 385-8587

RENOVATIONS, PARTITIONS, drywall, taping. Quality work at reasonable rates. 478-2802.

WIRING, PLUMBING, CARPENTRY, etc. All trades. R. Kirkpatrick, 478-1560 after 6.

ISLAND FRAMING
— 652-3572 —

### Drafting

ARCHITECTURAL STRUCTURAL drafting services, renovations/custom plans. Guaranteed work, hourly/contract. 479-0896.

### Draperies

HOURIGAN'S
Floor Covering Specialists
CUSTOM DRAPERIES
—Bedspreads—
PROMPT IN-HOME SERVICE
715 PANDORA AVE. 386-2401

### Dressmaking

GISELE'S DRESSMAKING, DESIGN, alteration, restyling and repairs, all work guaranteed. 386-4434 or 478-3236.

DRESSMAKING/DESIGNING Reasonable. Call Karen at 382-0639.

SEAMSTRESS FOR ALTERATIONS and new clothing. 478-0549.

FINE QUALITY SEWING. Gordi 384-9206.

### Drywall

"SPRAYMAN"
Specializing in all types of texture ceilings and wall, satisfaction guaranteed. 652-3601.

DRYWALL APPLICATION, taping, textured ceilings. Work guaranteed. 382-4295.

DRYWALLING, BOARDING and taping, free estimates, satisfaction guaranteed. 474-2057.

FOR A SUPERB JOB AT REASONABLE rates. 652-5752

DRYWALL, SPRAYING. ESTIMATE call 385-9802

## 36 BUSINESS SERVICES AND DIRECTORY

### Electrical Contractors

RG HELLER ELECTRIC
Resident, commercial, small industrial. Old home rewiring. Very reasonable rates. 478-4032, if no answer 385-5335.

LICENCED ELECTRICIAN will do small or big electrical wiring jobs from ranges to motor control and houses. Free Estimates. 381-6910

OLDER HOMES REWIRED — NO down payment. We finance at bank rates with approved credit.
EDDY'S ELECTRIC—385-7666

$15 SER. CALL
B Lic. Electrician, 25 yrs exp.
A-1 Service Electric 388-4413

DO YOU HAVE SMALL ELECTRICAL wiring jobs? No one is interested? Please call evenings, 652-5809.

ELECTRICAL JOBS DONE. ADDITIONS, alterations, dryer hookups, etc. Reasonable rates. Brian 656-6656.

LICENSED ELECTRICIAN will do new wiring, rewiring, stove repairs, 479-9765.

WIRING JOBS, SERVICE calls at prices you can afford. 656-5294

RESIDENTAL, COMMERCIAL wiring, electric heat. 477-5096

ELECTRICIAN, FREE ESTIMATES. Call Bernie 386-1094.

### Excavating

4 BROTHERS
ALL AREAS — 479-6112
FREE ESTIMATES ANYTIME
Leveling, backfilling, Bobcat service, backhoe, trucks, tractors, rototilling. Topsoil, gravel, etc.

MANSELL BOBCAT SERVICE. Weekend specialists. Call 478-9458, 478-2570, for leveling, backfilling, septic fields, post holes, sand, gravel or topsoil supplied, spread, leveled. Basements dug, landscaping and rockwork.

QUALITY WORK AT REASONABLE prices by reliable established Contractor. Cats, backhoe and trucking. Call Barnes Construction Services 479-2595.

ROBERTSON'S EXCAVATING Track machine with backhoe. Roads, basements, backfilling. 595-8530.

BRENTWOOD BOBCAT SERVICE. 371 mini, 700 machine, 1 ton dump truck, at reasonable rates. 652-3519 or 652-9957

### Fencing

ISLAND CHAIN LINK
Fencing in wire or wood
Small jobs a specialty
477-0332.

EUROPEAN CRAFTSMAN, ALL types of fencing and repairs. Guaranteed work. Gordon Head, 721-3759.

### Fireplaces

FIREPLACE GLASS
"Custom sizes made to order"
MAYFAIR GLASS
FULL SERVICE GLASS SHOP
790 SPRUCE ST. 384-8721

### Flooring and Sanding

M & M FLOOR
COMPLETE FLOOR CENTRE
Hardwood, Carpets and Linos
532 William St., 384-0343
Nights: Al, 386-3078
Mike, 652-4308

KNIGHTS FLOOR SURFACING serving Victoria for over 30 years. 382-1186.

### Gardening

4 BROTHERS
479-6112 ALL AREAS
FREE ESTIMATES ANYTIME
ROTOTILLING, hand tillers to tractors, 24" wide to 5'.
GENERAL yard cleanups, grass cutting, edging, trimming, beds, etc. regular maintenance.
NEW LAWN preparations, older lawns repaired, landscaping.
BOBCAT SERVICE, LEVELING, SPREADING, DIGGING UNDERBRUSH ETC.
HAULING topsoil, stone, gravel, bark mulch, etc. Small or large quantity.
TRACTOR service, grass, brush.
HARD WORKING manual labourers for odd jobs. 479-6112
RESIDENTIAL, COMMERCIAL

FALL CLEANUP
BEAUTIFUL GARDENS
Digging of beds, edging, pruning, hedge trimming. All phases of landscaping, 14 years experience. 595-2500

QUALITY LANDSCAPING LTD. Pruning, gardening, maintenance and cleanup. New lawn preparation, power raking. Monthly rates, 30 years experience. Reasonable prices, free estmates. 478-5114, 478-4216.

Harvey's Landscaping
15 years experienced Chinese Gardener, new lawns specialty, fencing, garden design, all phases. 479-7078, 384-8621.

EXPERIENCED GARDENER-handyman, would like part time work. Will do almost anything. Raking, pruning, clearing, cleanup etc. Reasonable rates. 381-6052 anytime.

DUTCH LANDSCAPING
Tree pruning, hedges and shrubs trimmed, fall clean-ups, planting, low maintenance gardens, designing, free estimates. 478-1023.

ANTHONY ROSES' PROFESSIONAL Gardening, fall cleanups, plantings, reasonable rates. 381-6057.

CREATIVE LANDSCAPING
Dutch horticultural background. 477-7882.

JENNINGS GARDENING COMPLETE garden service, commercial and residential. 477-9869

### Glass and Glazing

— MAYFAIR GLASS —
Residential — Commercial
Insulating Glass-Storm Windows
Full Service Glass Shop
790 Spruce St. 384-8721

### Gutter Cleaning and Repairs

WHY WAIT
Gutter cleaning, leaks, roof repairs, etc. Very reasonable, all work guaranteed. 388-4295.

GUTTERS, DOWN PIPES, drain tiles, chimneys repaired, fireplaces repaired, roofs demossed, repairs and replaced. 479-8196.

5" CONTINUOUS GUTTERS, special contractor rates. Old wooden gutters renewed. IRWIN INDUSTRIES, 382-5154. Free est.

G.R. STEWART HOME IMprovements Ltd, 5" continuous aluminum gutter. Wooden gutters refurbished. 479-7086.

GUTTERS CLEANED, SEALED. Roofs cleaned. Interior painting. Good work. Low rates. Free estimates. Andy 592-7381.

10% FALL SAVINGS 10%
5" continuous gutter
BC ALUMINIUM 479-7121

### Handymen

T & C HANDYMEN
We do a good job. All kinds of yardwork and home maintenance is our speciality. Gardening, fencing, clean up, painting, cement work and carpentry. Our rates will please you. Call us at 477-6871.

PLUMBING, CARPENTRY, minor house wiring. $6 per hour. 383-9458 5-10pm.

## 36 BUSINESS SERVICES AND DIRECTORY

### Handymen

Russell's Contracting
You name it, I do it. From fencing to electrical. 13 years in construction. Have T.Q. cards. Work guaranteed. References. Let me give you a price. Phone 381-0169, after 5:30.

### Hauling

4 BROTHERS
Pickups, dump trucks, topsoil, sand, gravel, stone, fill, bark, mulch, etc. Bobcat service. Cleanups, Estimates. All areas. 479-6112.

QUICK SERVICE, HAULING, junk, cleanup, etc. Call Fong, 479-7078, 384-8621.

TRUCK AND MAN FOR HIRE, cleanup, hauling, moving, etc. Reasonable. 384-5210.

REASONABLE RATES ON sand, gravel, crushed rock, etc. 479-9851.

HAULING: TOP SOIL, SAND, manure, wood, garbage, etc. Eugene 383-3528.

WILL CLEAN AND HAUL, ETC. Very reasonble. Tony, 474-1014.

### Home Improvements

SOMERSBY
Manufacturers of custom millwork wood windows, frames and doors. Finished lumber and mouldings, sanding and resawing. Weekdays 7:30-5:00
Cr. Hillside and Bridge 388-6645

THE BLUE ARMY
One Call Does It All
385-7755.

CANTERBURY DECORATING Renovations and improvements. Complete-decorating service. 479-3541.

BATHROOM RENOVATIONS, 20 years experience. Call John: 479-0695.

### Insulation

NEED YOUR ATTIC INSULATED? For estimates call 595-0767

### Janitor Service

APARTMENT, COMMERCIAL and residential janitorial and maintenance services. Free estimates call 382-6630.

COMMERCIAL, RESIDENTIAL, carpets steam cleaning. Floors, house cleaning. Insured, bonded. 386-7490

THE BLUE ARMY
385-7755

### Landscaping

4 BROTHERS
FREE ESTIMATES ANYTIME
Landscaping, new lawn preparation, rototilling, leveling, hauling, topsoil. Stone, mulch, etc. Trees. Shrubs. Bobcat Service 479-6112.

Barker Landscaping
Lawn specialists, natural stone work, slate, general layout and design. Ideas, sketchings, complete garden maintenance. Free estimates. 595-8323.

Beautiful Gardens
All phases of landscaping, new lawns, planting, designs. Tractor service, 14 years experience. 595-2500

PORTUGESE LANDSCAPING. Stone work, rock walls, fireplaces, and landscaping. Free estimates. Reasonable prices. 595-5439

CREATIVE LANDSCAPING
Designing and redesigning. Artistic layouts. Free estimates. Dutch Horticultural background. 477-7882.

QUALITY LANDSCAPING LTD. 30 years experience, all phases, low prices, free estimates. 478-5114, 478-4216.

ED'S TRACTOR SERVICE. ROtovating, levelling. Yards and gardens. 479-2204.

TONY'S LANDSCAPING. TOP quality rock work, reasonable rates, call anytime, 385-8235.

SCOTIA LANDSCAPING
Stone walls, fireplaces, facing, patio slate. 385-4874.

### Lawnmower Service

LES'S SMALL ENGINE CLINIC
Tune-ups, overhauls, sharpening. Pickup and delivery. 388-6408.

### Locksmiths

GUARD YOUR PROPERTY with Guardian Locksmith, 592-4211. Complete mobile locksmithing service. Fast service. Reasonable rates.

### Masonry

QUALITY STONE AND BRICKwork, specializing in facings, retaining walls, etc. Guaranteed workmanship. For free estimates call after 5, 642-5046 or 383-1468.

M.C. MASONRY. BIG OR small, brick or block, fireplaces, faces, veneers and repair. 598-1618.

FIREPLACE FACINGS, ANY type of stone work, top quality. Reasonable. John, 477-1727.

### Miscellaneous Service

SAWYER SHARPEN SCISSORS
840 Fort St. 388-6228

### Moving

DRUM CARTAGE
The moving specialists. Pianos, antiques, heavyweights. Storage facilities, packing and crating. Reasonable rates, free estimates. Call 383-9861 and save $$$

MOVING???
C&M Cartage. Large or small moves. Very low rates. Phone 595-4376 days Monday-Friday, or 656-3651, after 4 pm.

MOVING SOON: CALL 382-4127 for fast, free estimate. Reasonable rates and pensioner rates. CALL ANYTIME. SILVER DOLLAR MOVERS.

$7 AND UP FOR LIGHT DELIVery service. Call Gaylon 385-3447.

MBN CARTAGE
Experienced movers, low rates, insured. Call 386-3652.

MOVES AND DELIVERIES. EXperienced, efficient, insured. Eugene's, 383-3528.

LIGHT DELIVERY SERVICE, $9.00 a call. 592-7068.

### Painters and Decorators

W.E. FERRIDAY PAINTING, interior and exterior by experienced tradesman. No job too small, reasonable rates. 384-1513 days, 477-2843 evenings.

INTERIOR AND EXTERIOR. Clean, efficient and very reliable. Material and workmanship A-1. 28 yrs. experience. 478-1254.

SPECTRUM PAINTING. INterior and exterior. Experienced tradesman. We also do drywall. 592-9519

AVAILABLE NOW FOR INterior painting and wallpapering. Quality work at reasonable rates. Free estimates. 592-7239.

JOURNEYMAN PAINTER, HAS own tools, will work by hour or contract. 478-3167.

FOR ALL YOUR PAINTING needs, spraying, texturing, etc. Phone 595-3238.

## 36 BUSINESS SERVICES AND DIRECTORY

### Painters and Decorators

IF QUALITY AS WELL AS price is important. Call Specialty Painting at 595-4424 for a painting estimate. Fully QUALIFIED with solid REFERENCES!!!

PAINTING AND DECORATING, reasonable rates, satisfaction guaranteed. Terms. 595-4905, 479-2473.

CLEAN, CAREFUL, REASONable painting. Sam Burrowes, 385-2820, Harold Simpson 386-7097.

INTERIOR PAINTING-PAPER hanging. Fast friendly service, free estimates. Charles Garrett 478-0992.

CANTERBURY DECORATING Residential and Commercial painting, vinyl hanging, spray painting, free estimates. 479-3541

OLD AGE PENSIONERS PREferred. Interior painting. Yellow pages or Garth Glover Painting, 385-6422.

INTERIOR PAINTING AND paper hanging, prompt and efficient. Phone Joseph Highton, 477-2839

PAINTER INTERESTED IN work. Reliable and reasonable. Bob 478-9707, 474-1342.

DECORATOR
Experienced in fine wall coverings. Estimates. 474-1397.

INTERIOR SPECIAL. LOW prices. For quick and clean jobs. Call Your's, Douglas 388-9696.

WAYNES PAINTING AND DEcorating. Finest work at reasonable rates. 386-7419.

DECORATING FOR XMAS?
"we do it all"
479-5716, 388-7198, 595-3238

PAINTER AND DECORATOR, 18 years experience, free estimate, guaranteed job. 598-8240

EXPERIENCED PAINTER, contract or hourly, cheap. 388-5810.

WINTER RATES. ANY ROOM $30. Spraying and textured ceilings and vinyl. 385-3398, 386-8061.

QUALITY PAINTING AND TILing. Prices negotiable. Pensioner discount. 383-2103 or 592-0777.

EXPERIENCED PAINTER FOR hire. Also home repairs. Very reasonable. 478-7059

INTERIOR EXTERIOR PAINTing done. Reasonable rates, free estimates. References. 383-5183.

PAINTING AND DECORATING, 18 years experience. Free estimates. Quaranteed job. 598-8240

WALL PAPERING AND PAINTing, reasonable rates, phone for approximate price. 385-3447

SEMI-RETIRED PAINTER, clean tradesman, equipped. 477-2555.

SEMI-RETIRED. QUALITY work: Albert Roberts. 388-5651.

### Paving

DRIVEWAYS, PARKING LOTS, tennis courts, subdivisions and patching. Free estimates. No obligation.
O.K. Paving Co. Ltd.
2840 Nanaimo St. 386-3414

VICTORIA PAVING CO. LTD.
652-4464 1779 Sean Heights
Driveways, parking lots, subdivisions and tennis courts. Free Estimates.

### Plasterers

PLASTERING AND STUCCOing, also small jobs in patching and lathing. Ask for Jim. Evening calls welcome. 478-1118, Jimy's Plastering & Stucco.

FRIEDRICH PLASTERING and stucco. Patching specialists, older homes stuccoed. 656-2064.

PLASTERING, STUCCO, drywall. New and renovations. Competetive rates. 652-9029.

COLEMAN PLASTERING
Quality lath and stucco. 478-9976.

PLASTERING, STUCCO, REpairs, reasonable, 479-4779.

### Plumbing and Heating

NEW FIRM
Renovations, new construction, discounts. Law and Son Plumbing Service Ltd. 658-8112. After hours, 658-8163.

DAVID'S PLUMBING
Hot water tanks, plumbing fixtures, drain cleaning, and plumbing repairs. 386-8881

LOW COST PLUMBING REpairs, excellent workmanship. 384-7071. After 5 and weekends 386-6553.

PETERSEN PLUMBING
Reliable, efficient plumbing at an economical price. Day, Cheryl 478-4322, evenings 478-4572.

THE BLUE ARMY
385-7755

D & S PLUMBING SERVICE, alterations and repairs. Reasonable. 478-0965.

REPAIRS AND RENOVATIONS, 20 years experience. Low rates. 24 hour service. 652-5813.

REASONABLE RATE PLUMBer, 24 hour service. Free estimates, 477-5742.

GORDON COOPER PLUMBING and Heating 1970 Ltd. 382-8644.

### Printing & Typesetting

ATS TYPESETTING SERVICES Quality typesetting and paste-up service. Fast turn around at competitive prices.
812 Cormorant St. 385-2076

SIGN OF THE TIMES
Custom Graphics for home or business. Evenings 478-7422.

### Refrigeration and Air Conditioning

BURNETT REFRIGERATION. Fridges and freezers serviced in your home. 382-4134 (24 hrs)

### Roofing and Siding

MOBILE HOME OWNERS
Roof, door and window resealing; skirting
ISLAND MOBILE HOME SERVICES
Rick 478-1585 Russ 478-1201

PARKER JOHNSTON LTD.
1855 BLANSHARD. 382-9181
"Roofing Victoria Since 1935"

ALL TYPES OF REPAIRS AND roofing. Phone Central Sheet Metal 478-1814.

SHAKES, SHINGLES AND reroofing. Free estimates. Reasonable rates. 656-3492, 386-9891.

### Sandblasting

PENINSULA SAND BLASTING and Coatings Ltd. Shop work or portable unit. 652-5732.

### Saw Sharpening

SAVE ENERGY
Use Sharp Tools
Instant Saw Exchange
Get It At
Can-West Bldg. Mat. — Langford
Candu Service Centre
2825 Bridge St. 386-1122

### Tailors

LEATHERWEAR ALTERATIONS, repairs, remodelling, cleaning and dyeing. Elley's Leather Fashions. 738 Johnson, 383-7834

OAK BAY TAILORS
Tailoring, alterations, ladies and mens quality leather alterations.
1826 Oak Bay Ave. 598-4131

BRITISH CUSTOM TAILORS
1311 BLANSHARD 383-2632

### Tree Service

TONYS TREE SERVICE, trees removed, pruned, etc. Reasonable. 474-1014

## 36 BUSINESS SERVICES AND DIRECTORY

### Tree Service

OLYMPIC TREE SERVICE
Falling, topping, tree removal. Fully insured. Free estimates. 478-2850.

TREE EXTERMINATOR
Topping, falling, and removal. Budget rates. Fully insured. Call The Woodchuck. 479-7474

KEN'S TREE AND HEDGE Service. Low rates for pensioners. 382-5310 evenings.

ISLAND TREE SERVICE. LOW rates, fully insured, dependable. 386-3047, anytime.

### Upholstery

ACE UPHOLSTERY
477-0455
Quality workmanship. European craftsman. Free estimates.

THE BLUE ARMY
385-7755

### Window Cleaners

JACK'S WINDOW CLEANING, residential and commercial, free estimates. Call 383-3481.

## 38 TRAVEL

GOING TO MAUI
Kaanapali Beach
PAPAKEA
1-bedroom condominiums including all facilities. White sand beach, swimming pool, sauna, whirlpool, barbecue ranges, putting green, tennis courts and all the comforts of home. Call 479-7117 before 5 p.m. or 382-7642 after 5 p.m. and weekends. Ask for Percy or leave message.

MAUI—BEACH FRONT
DELUXE 2 BEDROOM, FULLY FURNISHED CONDOMINIUMS. PLENTY OF RECREATION AND MILES OF SANDY BEACH. WEEKLY AND MONTHLY RATES — AVAILABLE APRIL: BOOK EARLY. 383-4124.

FUN IN THE SUN
CONDOS AND CARS
Book now for 1980 in Maui, various locations in West Maui. Phone Iolani Holdings Ltd, 595-5141 or 382-6042.

MAUI
Deluxe 2 bedroom fully furnished condominium located on a safe sandy beach. Available immediately to Dec. 23, 1979.
OK Trucking Co Ltd, 386-3414

WINTER IN NEWPORT BEACH, CALIFORNIA. Owner's completely furnished two bedroom townhouse apartment. Desirable location one block beach and shops. Available through June. Victoria Press Box 28.

WAILEA, MAUI
New 2 bedroom, 2 bath unit available. Fantastic Hawaiian views. Close to golf, tennis and snorkeling. 1 week minimum. Please call Bill Pettinger at 479-0366 or 386-3494.

MAUI OFF SEASON RATES. Deluxe 2 BR., 2 bath condominium across from sunniest beach in Maui. Book now for this fall and winter. 477-3039, 383-9512

KIHEI MAUI: VERY PRIVATE — 1 Br. Apt. on Beach, Dec. 17-21/79. Also 1 Br. Apt. Jan. 7-21st. (Car Available) Call — 926-5625.

WOULD LIKE TO SHARE YOUR ride and expenses to Regina or Winnipeg. Close to Christmas. 477-7475

WAIKIKI LOVELY CONDOMINium, Dec.4-24, $450. Pool, beautiful view, 656-4976.

## 39 PERSONALS

CITY WATCHDOG RICHARDS Report # 140. Warning to anyone receiving requests from a Texas post office address asking for sums of money to start a small business. It appears to Your City's Watchdog that all you will receive is about 10-15 pages of printed matter on how to advertise for a Work-at-Home scheme that appears to be nothing more than a fancy chain letter operation. Your City's Watchdog C. Joe Richards has discovered that on one mail route 600 residences over 40-50 of these letters requested sums of money since Monday for these Work-at-Home schemes. If you wish further information regarding City Matters please continue to phone 383-6259 Your City's Watchdog C. Joe Richards or write PO Box 154. Postscript: Remember if you elect C. Joe Richards as an Alderman to Victoria City Council for 1980 and 1981 he will continue to act as your Ombudsman. PPS. Before you vote on November 17th do not miss the next three or four Watchdog Richards Reports.

EXECUTIVE, 28, BACHELOR, social drinker, natural, honest, new in town, enjoys dancing, dining, sports and outdoors, requests compatible lady for same and companionship. First time ad, no triflers. Enclose photo please. Victoria Press Box 65.

LONELY PETITE WOMAN IN mid 30's wishes to meet sincere gentleman for outings and companionship. Loves dancing, drives, etc. Photo and Phone number please. Victoria Press Box 84.

PETITE WOMAN MID 40'S, EMployed, family grown, seeks honest caring gentleman 45-55. Enjoys outdoors, skiing, boating, dancing, homelife. First time ad, no triflers. Victoria Press Box 86 with details and photo.

PERSONABLE ENGLISH widow, 40's, seeks tall gent for companionship/happiness, balanced interests including nature and dancing. Victoria Press Box 85.

SINGLE GENTLEMAN MID 30's, new to Victoria, seeks attractive slim lady 25-35 for lasting relationship. Must be sincere and have a love for life. Photo, phone. Victoria Press Box 102.

ATTRACTIVE YOUNG LADY 18-24, wanted as companion to business man, willing to travel. Reply with resume and photo to Victoria Press Box 063

NEEDED VERY WARM AND sensuous bi-lady, to help me celebrate a very special man's 31st birthday. Discretion expected and assured. Victoria Press Box 76.

GERMAN CANADIAN GENT 42, intelligent and well groomed would like to meet affectionate lady, 30-55. Victoria Press Box 82.

TROUBLED BY SOMEONE'S drinking, the Al-Anon Family Groups can help you. 382-0744 or PO Box 654, Victoria, V8W 2P3.

LONELY, DISTRESSED, discouraged? For assurance-encouragement, Dial A Prayer. 595-3635.

DOES IT FEEL LIKE EVERYthing is going wrong? It may help to talk about it. Call NEED Crisis Line - 386-6323.

ATHLETES, BUSINESSMEN, etc! I would like to share my knowledge of the art of massage with you. Victoria Press Box 37.

TWO SINGLE MALES, 26, 28, seek two single females for weekend hikes or rollerskating. Victoria Press Box 61.

PREGNANCY AND BIRTH CONtrol counselling. Victoria Birth Control Clinic. For appointment phone 385-3351.

SLIM, MARRIED MAN, 52, DEsires relationship with woman 65-70. Phone number please. Victoria Press Box 90.

WHO CARES IF YOU ARE pregnant? Birthright does. Phone 384-1431.

FANS INTERESTED IN Jan8/1980 salute to Elvis phone 385-9094. 6-11pm

## 40 BUSINESS PERSONALS

Unattached??
and fed up with the discos and clubs and the "Plastic" people you've been meeting???
If so, take the first step to social happiness by calling us.
VICTORIA
382-4434 or 382-5122
VANCOUVER
684-1593 or 684-2058
Also in Edmonton, Alberta
Seattle, Spokane, Tacoma

PERSONALIZED DATING SERVICE
We are the largest dating service in Western Canada.
See our television ads.

LONELY?
UNATTACHED?
UNHAPPY?
DISILLUSIONED?
BORED?
SHY?...
WHATEVER... OUR SKILLFUL EFFORTS TO LIGHT UP YOUR LIFE ARE ASSURED
WHY WAIT - CALL NOW
381-6514 or 388-9153
P.O. Box 7201 Depot "D" Vict.
MATCHED SINGLES DATING SERVICE
The bottom line is...
DISCREETLY CONFIDENTIAL

FRIENDS AND CO.
HAIRSTYLISTS
One of Victoria's leading hair designers have a team of talented stylists who are willing to work with top fashion shops or promotional groups in connection with charities. If interested phone 592-5252 or 388-6618.

PARTY BOTTLE
Bottle Case Mix Ice Cigs
Empties 50¢ Doz.
Mon.-Sat. 10 AM-11 PM
IF YOU DRINK-LET US DRIVE!
595-7222

SANTA SUITS
Rent a suit to fit your Santa. Book now.
Old Country Rentals
478-9545

"SWINGERS"
Join Canada's fastest growing adult contact magazine $4. for latest issue or free information write: P.O. Box 1383, Victoria, B.C. V8W 2W3.

ATTRACTIVE YOUNG LADY to work in Magic Act, must be able to travel and relocate. Apply Rehersal Warehouse, 528 Hillside Avenue, November 15 and 16, 1 pm to 6 pm.

PRESERVE GREEN SPACE! Your membership to the Beacon Hill Park Association saves green space. Send $2 annual dues to Mr. Clarke, 1-209 Cook, V8V 3X2, 384-0329.

SWINGTIME NEWS, DANCES, ads for swingers in B.C. Est. 1969. $4 current issue or free details. CY Club, P.O. Box 2410, New Westminster, B.C., V3L 5B6.

WHILE YOU'RE AWAY, WE'LL look after your house for February/March, central location. N. Watson, 521-1st Ave. South, Kenora, Ontario

MRS. AMELIA, PROFESSIONal Tarot Card, Card and Palm reader. All readings private and confidential. For appointment call 595-5606, 9 am to 9 pm.

HYPNOSIS
Weight control, smoking, personal problems, stress.
Call 382-4092 for appt.

INSTANT CASH FOR
B.C.R.I.C. Shares! Harbour Square Ticket Sales, 910 Government. 381-6114.

RESUMES THAT GET JOBS. Professionally prepared. Personal, confidential service. 385-6145.

RENT A SANTA
388-9893

WHY BE LONELY FOR Christmas? Dial a friend club. For information please phone 642-5622 confidential.

PSYCHIC READINGS
Spiritual Healing, Chakral energy changes. Leonard Thornton, Ph.d. For appointment 595-5675.

MATCHED SINGLES DATING Service. 50% Off Sale For the Over 50's. Call Today 381-6514 or 388-9153 (24 hours)

TELEPHONE MESSAGE
Relay Service. $15 a month. Phone 384-7071

LONELY? WRITE EMILY Quest Friendship Bureau. Confidential. PO Box 5220, Victoria

PROFESSIONAL TYPING AND secretarial services, 385-9546, 384-7071.

ESCORT MODELING, ANYthing legal, young man needs cash. Victoria Press Box 062.

ASTROLOGY READINGS, reasonable. Call Wayne at 479-0836.

LEARN MORE ABOUT YOURself through Professional Hand Writing Analysis. 721-3033.

CHRISTMAS PUPPET SHOW for your childrens party, lively entertainment. 383-0243.

MRS. PAYN-JONES, TRANCE medium, questions answered. 386-3603.

CARD READING IN DEPTH
Seventh Year 652-1765

FOOT TREATMENT. PHONE Monika at 478-1245.

FIGHT INFLATION. CALL: Charles Fix-it. 598-6502

## 42 EDUCATION

TUTORING— PROFESSIONAL help by experienced teacher. French, math, new and old methods. 598-2331.

LEARN SPANISH. $5 PER hour plus rebate. Beginners, intermediate, or advanced levels, all ages welcome. 385-3120

AIRBRUSH COURSE, THURSday 7:30, Miles Lowry, $60, 6 weeks. 595-4756, 385-5525.

## 43 DANCING

ALOHA! WANT TO LEARN THE Hula? Its easy! Call Belle 477-2101.

## 60 FUEL

WILL SPLIT AND HAUL YOUR firewood weekends. Hard work for wood or wage. Phone evenings and weekends, 478-9492.

ALL FIR MILL WOOD, ¾ DRY, $20 pickup load, 746-6381 Duncan.

BUSH WOOD, SEASONED, SPEcial mixed loads, to save on fuel, $75 a load. 384-0912.

U-HAUL, SPLIT FIREWOOD, 60¢ per cu. ft. Weekends 10 am-3 pm. Corner Bridge and John.

CEDAR FIREWOOD, $15 A pickup load, no deliveries. Phone 642-5972.

CUT YOUR OWN FIREWOOD, $12-$15, full pickup load, Saturday, Sunday, 479-9191.

FIR BUSH WOOD, $25 PICKUP load, you haul. 743-4720 Cobble Hill.

SAVE ON YOUR HEATING
100 lb. sack of coal $7.95 delivered. 478-1582

PRESTO LOGS DELIVERED. Eugene's 383-3528.

ALDER, SPLIT AND DELIVERed, $65 a cord. After 6, 388-7607.

PRESTO LOGS
27¢ each delivered. 384-5210

## 63 TIMBER

TIMBER WANTED
TOP PRICES PAID
On Vancouver Island and Gulf Islands
S&S LOGGING CONTRACTORS LTD
748-0688 or 743-3007 evenings.

TIMBER WANTED
Standing or felled
Top Prices Paid
385-7013
GLACIER LOGGING LTD.
"The Professionals"

TIMBER WANTED
Top prices paid. 8" and larger. Also contract logging wanted. Phone 743-2408, STS Logging Ltd. anytime.

## 65 BUILDING SUPPLIES

HOME LUMBER & Building Supplies
470 Ardersier Rd.
385-8711

Louvered Bifolds
#1 Select Mahogany c/w hardware

| | ½ Louver | Full Louver |
|---|---|---|
| 2668 | $38 | $34 |
| 5068 | $74 | $65 |

Duroid Shingles
210 wt. No. 1 Asphalt self seal. All colours in stock, per bundle. $8.95

INSULATION
FIBREGLASS
PRICE PER 1,000 sq.ft.

| | |
|---|---|
| R12—4" | $155 |
| R20—6" | $270 |
| R28—8" | $360 |

GYPROC
Price per 1,000 Sq. Ft.

| | |
|---|---|
| ½" GYPROC | $120 |
| ⅝" FIRESTOP | $160 |
| STUCCO WIRE | $32.95 |
| PERMAX | $6.50 |

PLYWOOD D UNSANDED

| | |
|---|---|
| 4x8—⅜" | 6.50 |
| 4x8—⅝" | 10.50 |
| 4x8—¾" | 12.95 |

SANDED FACTORY

| | |
|---|---|
| 4x8—¼" | 7.95 |
| 4x8—⅜" | 10.95 |
| 4x8—⅝" | $13.95 |
| 4x8—¾" | $16.95 |

LUMBER
STD. & BTR. FIR

| | |
|---|---|
| 2x4—92¼ Pet stud | $305 |
| 2x6—92¼ Pet stud | $310 |

STD & BTR. HEM.

| | |
|---|---|
| 2x4—92⅝ Pet stud | $275 |
| 2x6—92¼ Pet stud | $285 |

Deliveries made anywhere on Vancouver Island and Gulf Islands. Before you buy compare our prices. For quality, service and guaranteed savings, phone:
386-3374, 385-8711

JUBILEE BUILDING SUPPLIES Ltd.
CHRISTMAS SPECIALS
On Merit
Kitchen Cabinets
15% Discount
Must Have Order In
By November 21st
Floor Coverings
20% Off List Price
Jenn-Air
10% Off List Price
Try Us For Specials
On Other Products
(Opposite Town & Country Next to MacDonald's Bakery)
574 CULDUTHEL RD. 388-5412

NORSECRAFT HARDWOOD
Industries Ltd.
383-4233
NOW IN STOCK
PONDEROSA PINE
NORTH AMERICA
ALSO: Open Saturday All Day
531 David St. 383-4233

CLARKE DOORS LTD
542 HILLSIDE AVE
386-8861
GOOD SELECTION OF CEDAR ENTRANCE DOORS
"Let us replace that old door with a new cedar door."
WE ALSO CARRY
RAISED CEDAR SECTIONAL GARAGE DOORS
MAHOGANY PANEL & METAL
Installation Available
CALL US TODAY

Butler Brothers Supplies
2046 Keating X-Road
652-1121
TRY US FOR
Insulation
Drywall
Masonary Supplies

SAANICH LUMBER YARDS
We have moved to our new and larger location. Please come and see us soon.
1496 Admirals Road
385-2486

CASH AND CARRY. ROUGH cedar lumber in utility grade, standard and better. Cedar shakes, shingles and fencing material. Also will custom cut to order. All at better than competitive prices. Smiley Rd. Chemainus. 246-9622.

SLUGGETT & BROWN JOINERY
Wood Windows, Doors, Frames
526 DISCOVERY ST. 382-3011

CURVING STAIRCASE
One piece, contemp. Wrought iron with solid fir treads. Best offer. 598-5357.

ROUGH CEDAR ALL DIMENsions. Hidden Valley Sawmill, 2200 Sylvester Rd. Open Saturday and Sunday. Phone 743-2830.

SPECIAL ON ROUGH LUMBER, fir, cedar, balsam. Also, beams, any size up to 18" square. 642-4851.

GOOD NEIGHBOR CEDAR fencing, pre-cut boards, posts and rails. 642-5972

CEDAR LUMBER, STOCK AND custom sawn to specification. 642-5972

2,000 USED CHIMNEY BRICKS. 477-3010.

SHINGLE, $67.60 PER SQ. TAX included. 642-5794 after 6 pm.



## 70 MUSICAL INSTRUMENTS

LOWREY ORGAN FALL CONCERT
Featuring
"Tripp Ziegler"
and the spectacular new Lowrey Organs.
McLauren Theatre
U-Vic Campus
Friday, Nov. 16
8:00 p.m.
Complimentary tickets available in the Piano and Organ Dept.
Woodward's

GUITAR REPAIRS
High quality workmanship by DAVE VIDAL. Fret Jobs; bras nuts; bridges; pick-up repair, replacement, and modification; etc.
NEW AND USED AMPS

| | |
|---|---|
| AMPEG B25 | $275.00 |
| AMPEG B25B | $250.00 |
| 1959 TREMOLUX | $725.00 |
| SUNN COLISEUM | $550.00 |
| SUNN BETA BASS | $775.00 |
| SUNN MODEL "T" | $1250.00 |
| SUNN ALPA 112r | $450.00 |

THE PERFECT PRESENT?
This Christmas it just could be a STRATO KIT electric guitar kit. Simple, straight forward directions, no special tools or experience needed. Learn while you build.
THE GUITAR SHOP
SOFT SOUNDS MUSIC
535 YATES 381-5814

KINCAID
presents
the Heritage Series of fine pianos.
Unsurpassed beauty in solid oak cabinetry. Sound board is made of solid Sitka Spruce for best power resonance. The lifetime warranty assures the purchaser that the piano is structurally sound and that top grade materials have been used throughout. Available at:
SOUND OF MUSIC
1517 QUADRA 383-0239

WHAT A DEAL!
Make your best deal on a new Odyssey guitar this month and take your pick of any Morley effect pedal in stock at no extra cost!! Offer good 'til Nov. 30, 1979.
ONLY AT
McMusic
COLWOOD
2244 Sooke Road 478-4622
Mon.-Fri. 10-7, Sat. 9-6

Reconditioned upright pianos from $1095. Used Organs from $595. Excellent selection now on display.

Scott PIANO & ORGAN™
SERVING VICTORIANS FOR 15 YEARS
1400 BLANSHARD 386-2434

BEFORE YOU BUY A PIANO or organ
at any price ... be sure ... see
BALDWIN PIANO & ORGAN
1736 Douglas 381-0551

LEAVING COUNTRY, MUST sell, beautiful Kimball 700 organ. New condition. Features to numerous to list. Must be seen. Half price $2000 or offers. 479-5047

LUDWIG SNARE DRUM COMES with stand, tuning key, sticks, case, practice pad and drum book. Asking $100 or offers. Good condition. 477-4337 after 4.

BOOSEY & HAWKES SYMphony model wooden clarinet with silver plated keys. Serious inquiries only. 384-4072.

WANTED, MINIMUM 8 CHANnel stereo mixing board with LO-Z input. Any condition. 477-9990 after 5pm.

GIBSON TAL FARLOW CUSTOM guitar, very good condition, Circa 1962, $2000 or offers. Buescher alto sax $200. 746-7569.

EL DEGAS BLUE GRASS banjo with hardshell case, excellent condition $400 or best offer. 381-6669.

GULBRANSEN PARAGON transister organ, 2 manuals, rhythm and piston section, and much more. 658-5633.

WILLIS CONSOLE PIANO, 7 yrs., $1800 or best offer. Pearwood tenor recoreder, 1 yr. $80. Phone 477-0789 after 6 pm

ELECTROHOLM DOUBLE keyboard organ with separate Leslie speaker, $750. Trade for piano or ? 384-7967.

FOR SALE NEIR PIANO, GOOD condition, $1500. 479-1038 after 6 pm.

ELECTRIC GUITAR, CASE, good for beginner, $75. 595-4117 or 598-5179.

ROLAND SH2000 SYNTHEsizer $600, Peavey standard amp $600. 382-5906

5 PIECE PEARL DRUM SET, Ziljian cymbols and hardware. After 5pm 592-0570

OLD OLDS TRUMPET, VALVES in good condition. $100. After 5, 598-3162.

MASON AND RISCH UPRIGHT piano and claw footed stool. $600. 592-3168.

HAMMOND L100 ORGAN AND Leslie 110 speaker. Phone Christine 383-7837.

PIANO, OLD GERHARD Heintzman upright, $1500, phone 598-1692.

PLAYER PIANO, PEDAL type, with rolls, good condition. 477-8350.

HOHNER 120 BASS ACCORdion, $300. 652-3209 early mornings or evenings.

GEMEINHARDT FLUTE, EXcellent condition, $200 or nearest offer, 595-2757.

DRUM CARTAGE
Piano moving. Reasonable rates. 383-9861.

TROMBONE GOOD CONDItion, $75
385-7366.

ROGERS BEGINNERS 5 PIECE drum set, 1 cymbal, 1 highhat, $200. 658-8105.

KIMBALL ORGAN IN GOOD condition. $900 or best offer. 658-8214.

VIOLA, ASKING $500. PHONE 598-1457 after 6 pm.

KIMBALL ORGAN, SWINGER 200, like new, $975. 592-4973

SACRIFICE, YAMAHA C60 organ. 658-8370

WILLIAMS PIANO, GOOD CONdition, 656-2278.

WANTED: DOANE TRIANGUlar Tenor Ukulele. 477-6649

MARSHALL 50 WATT AMP, 4X12 B cabinet, $750. 382-2365

ELECTRIC GUITAR, CASE, AMplifier, A-1. Offers. 479-5265.

## 70 MUSICAL INSTRUMENTS

**REPAIRS**

We have Vancouver Island's most complete repair facilities for brass and woodwinds.

**Nelson's Music**

1315 Government 385-9728

**Pamus**

386-8475

CHARGEX—MASTERCHARGE MUSICAL INSTRUMENTS 1108 Blanshard (at Fort) 386-8475

WHY NOT SAVE A BUNDLE, BUY A CANADIAN BUILT PIANO BY MASON & RISCH OR LESAGE FROM $1885 to $2795. BUILT IN CANADA FOR THIS CLIMATE.

**BERNIE PORTER MUSIC**

725 CALEDONIA 382-9542
Alongside The Bay Park Free

Music is the gladness of the world.

**GLEESON MUSIC CITY**

HOME of HAMMOND organs and KIMBALL pianos
OPEN TIL 9 P.M. FRIDAYS
714 FORT 388-9632

SPECIAL
Le Blanc wooden clarinet outfits reg. $900, 1 only $600. Xmas music now on display. Lay-away, Chargex or Mastercharge available.
HALL-FAIRFIELD MUSIC CENTRE
728 FORT 385-3307

ALLISON PIANO
384-3935 or 384-1154
New professional uprights, fully serviced and guaranteed, also rebuilt used pianos. Members Piano Technicians Guild.

1973 GIBSON LES PAUL Custom guitar with super humbucker pickups, new Dean Harkley strings, high quality chord and case. Well cared for. $700 firm. Serious Buyers only. 382-9549 after 5pm.

**CASTLE MUSIC**

GUITAR CASE AT ½ PRICE WITH THE PURCHASE OF ANY OF OUR FINE GUITARS.
477-7625

RICHARD DENZIL PIANO TUNER—TECHNICIAN
Regulation, repairing, rebuilding.
388-9295

RAVEN BASS GUITAR PLUS amp. 652-3647.

WANTED: SMALL USED piano, under $1000. 386-3066

GRACY DRUM SET, $325 OR best offer. 479-4416.

## 71 MUSIC TEACHERS

SPECIAL
8 WEEK TRIAL COURSE FOR BEGINNING DRUM STUDENTS AND ACCORDION STUDENTS FREE LOAN OF ACCORDION OR SNARE DRUM KIT FOR 8 WEEKS. FOR FURTHER INFORMATION

**BERNIE PORTER MUSIC**

725 CALEDONIA 382-9542
Alongside The Bay Park Free

EXPERT PIANO LESSONS FOR any age. Day or evening in your home. Cordova Bay, Cobble Hill, Sooke and Victoria. 478-9654.

PROFESSIONAL INSTRUCTION in guitar, piano and voice. Pat Hartman, 386-1710.

## 77 MOTORCYCLES

**BIKES — BIKES**

**OVER 200**

New and Used Bikes To Choose from
New 78-79
Honda's and Yamaha's Greatly Reduced Prices
All Offers Considered On Huge Used Bike Inventory
Now Is The Time To Save

P.S. Ask about our Winter Layaway on Sale Price Bikes.
All at
**MULLINS MARINE**
925 Yates St. Dealer 5245
382-1928 382-4515

**WINTER LAYAWAY**

Purchase your new HONDA or HARLEY-DAVIDSON Now With Our Winter Layaway
NO INTEREST
'Til March 31/'80
Come In To See Us And See Us

**VICTORIA HONDA**
Harley-Davidson
2851 DOUGLAS 386-8364
Dealer 5854

**HARLEY DAVIDSON?**
You'll get the best deal at
**BROOKLANDS MOTORCYCLES**
60 Years With Harley!
937 Fort 383-5926
Dealer 6121

ISLAND MOTORS
YOUR MOPED centre
CLOSED FOR HOLIDAYS
Nov. 3 - Nov. 27
602 Esquimalt 385-3515
Dealer 5138

1977 SUZUKI PE250, MANY NEW parts, must be ridden to be appreciated. $950. Must sell by next week. Nearest $1000. takes. 384-7273 after 5:30 pm.

URGENT, MUST SELL 1979 Honda 750S Super Sport, 2500 kms, metallic silver, mag wheels, front and rear disc brakes. Like new condition. $2700 or best offer. 388-6983.

1963 74 CU. INCH PANHEAD motor, ratchet top, primary with belt drive, springer front end, frame, $2000 O.B.O. 743-9193 after 5pm.

1977 YAMAHA 750, 24,932 MILES. Excellent condition. $1595. Must be sold. Call Wayne. Metro Honda. 388-6921. Dealer 5854.

TY 175, GREAT SHAPE, LOW miles, $625. 592-7536.

## 77 MOTORCYCLES

FOR SALE, 2 RED METAL flake motorcycle helmets, great shape $25 each. 656-7840 after 6pm.

1977 HONDA CB125 LIKE NEW condition, 950 miles, $800. 474-1382.

HONDAMATIC 400, '79, 1000 KMS only. $1800. 479-5446 after 6pm.

73 HONDA CB 350, WITH CRASH bar, 28,000 miles, must sell. Asking $500. 479-6249.

1974 KAWASAKI 250 ENDURO, great shape, low mileage. $700. 595-7865 or 479-6249.

USED MOTOBECANE MOPED, as is. $150 cash. Phone 382-0525, 595-8597.

1979 HONDA 750 LTD. FULL fairing, very low mileage. 383-8796 after 5pm.

1976 YAMAHA 250 TRIALS. Good running order. $850 or best offer. 479-4920 after 6 pm.

1979 HONDA 750 LTD. FULL dresser, low mileage. $5000. 385-0592.

1976 KAWASAKI 125 ENDURO, completely rebuilt engine. $525 obo. 479-5446 after 6pm.

1979 CM400T HONDA, EXCELlent condition, 1800 km. $2200 or best offer. 478-7683.

72 SUZUKI TS400, LIKE NEW, $750. Mornings or evenings 384-4978.

1970 DT YAMAHA, STREET AND trail, like new, 4500 kms. $925. 386-6604.

79 HONDA CBX SUPERBIKE, 7,000 miles, immaculate, $4450. 746-6815 Duncan.

1975 CANAM 175, EXCELLENT condition, with extras. $550. 592-2078.

1979 YAMAHA TY-250, LIKE new. $1400. 382-5623, 595-8957.

1977 SUZUKI GS550, $1000 FIRM. 477-4125.

74 TY250 TRIALS, $700 OR BEST offer. Call 6:30pm 656-5220

TRIALS BIKE, 1976, 175 TY, Excellent condition. $850. 477-2034.

HONDA TL125, NEW CONDITION. $700. 477-3879

73 HARLEY DAVIDSON SPORTster. $2650. 384-2803.

SIDECAR FOR NORTON URgently needed. 592-2558.

74 YAMAHA 80, PLUS EXTRAS parts $450. 479-6206

## 78 BICYCLES

**Bicycle Auction**
**Tues. Nov. 13, 1 P.M.**

Of approx. 40 unclaimed bicycles from the Saanich Municipal Police.

IN OUR SHOWROOMS, 926 FORT ST.
386-3308
PREVIEW MONDAY AND TUESDAY
**LUNDS**

BOYS RED CCM, 16" WHEEL base bike, $40 or best offer. 477-6111 after 5.

10-SPEED FOR SALE, 19", LIKE new with generator light, phone 479-1893 after 6.

MANS PEUGEOT 10 SPEED, fair condition, best offer. 381-1597.

10 SPEED BICYCLE, 21" frame, excellent condition, $55. 652-3703.

NEW NORCO 12 SPEED ESGE tenders, $250. 595-4117 or 598-5179.

MANS 23" APOLLO CUSTOM sport 10 speed, $30. 382-4069

RALEIGH 10 SPEED, WITH extras, good condition. 478-6568

BOYS 10 SPEED, 18" WITH ACcessories, $70. 479-6604

MENS NEW RACE RALEIGH 10 speed, $85. 381-6347

## 80 BOATS and MARINE

**VAN ISLE MARINA**

POWER

| | |
|---|---|
| 21' Pocket Tug | 10,000 |
| 24' Sea Ray | 14,900 |
| 24' Brandlemayr | 15,000 |
| 25' Owens | 11,900 |
| 26' Trojan C/B | Offers |
| 26' Garden Express | Offers |
| 26' K&C Command Bridge | 16,500 |
| 26' Fiberform Comd. Bridge | 33,000 |
| 27' Bayliner (1978) | Offers |
| 28' Chriscraft Sea Skiff | $23,000 |
| 28' F/G Hull and Deck | 15,000 |
| 28' Fairliner | 17,500 |
| 28' Fiberform Command Bridge | 33,000 |
| 28' Bayliner Victoria | 24,900 |
| 28' F/G Diesel Trawler | 49,000 |
| 28' Chris Connie | 26,500 |
| 30' Ex Gov't Patrol | 27,000 |
| 30' Grenfell—Mint | 37,500 |
| 30' Ex Fish Boat | 18,000 |
| 30' Disp. Cruiser | 23,000 |
| 31' Tollycraft | 35,000 |
| 31' Enno's F/G | 35,900 |
| 32' Grenfell | Offers |
| 32' Monk Diesel | 46,500 |
| 32' Supercraft Diesel | 29,000 |
| 32' Sabre Craft Dsl | 43,000 |
| 32' C/B Disp. Cruiser | 32,000 |
| 32' Spencer C/B | 31,900 |
| 33' Tollycraft | 35,000 |
| 34' Bayliner C/B | 49,500 |
| 34' Ex RCMP Diesel | 36,000 |
| 34' Fairliner | 38,000 |
| 34' F/G Trawler, new | 65,000 |
| 34' Centre Bridge Cruiser | 34,000 |
| 34' F/G Cruiser Farrell | 46,000 |
| 34' Tolly Tri-Cabin | 56,000 |
| 36' Unifilte C/F | 125,000 |
| 36' Supercraft | 50,000 |
| 36' Grand Banks, Diesel | 69,000 |
| 37' Monk C/B | 43,900 |
| 37' Ex-Fish Diesel | 40,000 |
| 38' Motor Diesel | 35,000 |
| 38' Chris Craft | 29,000 |
| 38' Diesel Tri-Cabin | 80,000 |
| 38' Diesel C/B | 50,000 |
| 40' Monk | 42,000 |
| 41' Canoe Cove | 120,000 |
| 42' Stephens Twins | 135,000 |
| 47' CT Trawler, twin dsl. | 190,000 |
| 48' McQueen Motor Yacht | 89,000 |
| 54' Garden Commuter | OFFERS |
| 56' Diesel Live-a-Board | 69,000 |
| 57' Motor Cruiser Twins | 290,000 |
| 53' Kingscraft | 115,000 |
| 65' Ex-RCMP | 78,500 |

SAIL

| | |
|---|---|
| 6 Metre conversion | 13,900 |
| 24' San Juan | 14,900 |
| 24' Gaff Sloop | 12,900 |
| 26' Reinell | 13,000 |
| 28' Custom Sloop | 15,900 |
| 30' F/G Sloop Dsl | 33,000 |
| 30' Sloop Forro | 33,000 |
| 32' F/G Sloop | 35,000 |
| 32' Atkins Ketch | 25,000 |
| 32' Spencer Liveaboard | 35,000 |
| 35' Endurance | 39,000 |
| 36' Ketch Diesel | 38,000 |
| 36' Trimaran Liveaboard | 38,000 |
| 40' Islander Motor-sailer | 135,000 |
| 41' Offshore Cruiser | 135,000 |
| 43' Ketch Diesel | 88,000 |
| 50' Diesel Sloop | 90,000 |
| 54' Auxiliary Schooner | 59,000 |

This is only a partial listing, please contact JOHN ALLEN at
VAN ISLE MARINA CO. LTD.
Tsehum Harbour Box 2130
656-1138 Sidney, B.C.

15½' FIBERGLASS BOAT ISlander, 70 hp motor and trailer. $1800. 386-0035.

16' FIBERGLASS CANOE HULL, $175. 598-7819

"MISS JANINE" 41' A LICENCE troller in perfect shape. 383-2609.

DIESEL OIL COOK STOVE IN new condition, $650. 477-8008

BOAT BUILDERS, CLEAR RED cedar strips for sale. 642-5233.

PACIFIC ISLE 38' C-LICENSE. Asking $28,000. 386-9850

50 HORSE MERC. RUNS GOOD. $500 or offers. 383-8959

## 80 BOATS and MARINE

WE WILL BE OPEN SATURDAY CLOSED SUNDAY for Remembrance Day

**CEDAR GROVE MARINA**

Located on the Highway just before Swartz Bay
656-2580
The Home for ZETA in Victoria

**OVER 70 BOATS**
New and Used Power and Sail In Stock Now at

**bob whyte marine ltd.**

SALES AND SERVICE
Corner Harbour and Resthaven 656-7286, SIDNEY

WINTER HOURS
Tues.-Sat. 8:30-5:30
Sun. 12-5 Closed Mon.

**PELAGIC**
PACIFIC INDUSTRIES (1974) LTD.

a COMPLETE stock of FIBERGLASS AND EPOXY MATERIALS
ZSPAR
MARINE PAINTS
428 E. Burnside
VICTORIA
386-1811 386-7814

NEW STRATACRAFT
BELL BOY
COBRA
SMOKERCRAFT GREGOR
ROADRUNNER
MERCURY Outboards
MERCRUISER I.O.
MARINE ACCESSORIES
At Your 1-Stop Marine Centre

**Mercury Marine**

385-1457 800 Cloverdale

**Squire and Coombs**
EXPERIENCED FISHING VESSELS

C101 — 41' freezer troller. All fiberglass Volvo Penta diesel. Roomy accommodation with full size dinette. Asking $205,000
THOROUGHBUILT — 42' Westcoast troller. New GM 371, 4-man life raft, recent survey. Asking $140,000
MATILDA — 36' Westcoast troller diesel, 2½-ton insulated fish hold, sleeps 3. Fully equipped with Loran "C" $95,000
PHONE FOR OUR BULLETIN OF CURRENT LISTINGS
45 Bastion Square 384-3363

**Mercury-Honda OUTBOARDS**
**DOUBLE EAGLE BOATS**
Still some left over Outboards at sale prices
**MULLINS MARINE**
925 Yates St. 382-4515

**BECKSON PUMPS**
Thirsty-Mate Bilge Pump, portable, self-priming, non-corroding. Priced from $8.99.

**SAILTREND**
1157 Newport 592-2711
Open 9-6, Closed Sun./Mon.
1157 NEWPORT 592-2711

**HARBOUR MACHINE LTD.**

CHRYSLER—VOLVO
Marine Engine Sales
Complete Propeller and Shaft repairs
One day service when necessary
Custom Machine and Welding work
31 Erie Street 383-6555

**NATIONAL**
NATIONAL BOAT SALES
COASTER 23
at the dock
2060 White Birch Rd.
Sidney, B.C. V8L 2R1
(604) 656-3966
ALSO AT
False Creek, Vancouver

**Sidney Propellor AND MARINE POWER LTD**
Sales and service for
Espar diesel heating
Farymann diesel
Volvo Penta diesel
Pathfinder diesel (VW Rabbit)
Two Pathfinders, two Farymann and two rebuilt 14,000 BTU Espar heaters in stock
656-3421

**CANOE COVE**
Yacht Sales
Open 7 Days a Week
656-5711 656-3918
Evenings, 652-4386

**ADVANCE YACHTS LTD.**
SALES and BROKERAGE
3 LOCATIONS TO SERVE YOU
Bosun's Marina 656-5558
Oak Bay Marina 598-3366
Pedder Bay Marina 478-1771

23' GLASSPLY, LIKE NEW, locked cabin, stand up head, includes 188 Merc I/O and leg, complete electronics, life jackets, flares, paddles, anchor, CB, compass, charts, trim tabs, downrigger, bait boxes and more. Must be seen. Replacement over $17,000. Price reduced for sale. Offers to $13,000 takes. 112-748-0979.

**McQUADE'S MARINE SUPPLY**
Mon.-Sat., 8:30-5
1252 Wharf 388-4343

10' CLINKER STYLE FIBERglass dinghy, new condition, $300. Phone 592-7910.

## 80 BOATS and MARINE

**THUNDERBIRD YACHT SALES**
WESTPORT MARINA
Next to Swartz Bay Ferry
2075 Tryon Road, Sidney, B.C.
656-5832

**NEW BAYLINERS IN STOCK**

1950 EAGLE, 470 Merc
2150 LIBERTY, 140 Volvo
2270 SKAGIT Sunbridge
2350 MONTEREY C/Bridge
2550 SARATOGA Sunbridge SOLD
2750 VICTORIA C/Bridge
2950 Encounter Offshore

**SPECIALS OF THE WEEK**

43' Classic RICHARDSON sports fisherman. Rare model. Twin GM 671 diesels, every conceivable extra including radar, etc. $99,500
'65 — 31' CHRIS Sea skiff, nice condition, just surveyed. Twin FWC. Great family boat $23,999
'76 — 2850 BOUNTY, single power, command bridge, lovedb, obo. 479-8580.
77 — 2750 BAYLINER Victoria, 250 Volvo FWC, 40 ch. radio, dinghy. Ready to go — as new $24,995

**EXPERIENCED BOATS**

| | |
|---|---|
| 72—16½' K&C, 80 Merc. trlr. | $3,995 |
| 66—22' Brandlmayer 1.O., 1.v. | $5,900 |
| 78—19' Steury, nice cond. | $7,900 |
| 78—19½' Starcraft with EZ load trailer, as new | $9500 |
| 74—24' Bell Boy C.B. | $11,900 |
| 60—32' Custom Tri-Cab | $11,900 |
| 72—20' Sangster h/b. f.w.c. | $12,900 |
| 74—24' Misqually C.B. | $13,900 |
| 75—24' Reinell exp. loaded | $13,900 |
| 74—2550 Saratoga Exp. | $14,995 |
| 64—27' Chris Connie | $15,900 |
| 72—22' Sea Ray Exp. f.w.c. | $14,950 |
| 76—250 Bayliner Exp. | $16,995 |
| 74—26' Fiberform C.B. | $18,900 |
| 73—26' Trojan C.B. | $19,900 |
| 76—30' Monk express | $20,000 |
| 76—26' Campion C.B. | $23,500 |
| 73—26' Campion C.B. twins | $25,500 |
| 76—26' North Sea | SOLD |
| 75—3050 Encounter C.B. | $42,900 |
| 70—36' Chris Tri-cabin | $42,900 |
| 74—45' Gulf Commander | $165,000 |
| 71—45' Grenfell "Tremar" | $165,000 |

CALL RICHARTNELL OR RON WEINS
656-5832

**gp**

**MIRROCRAFT FISHERMAN'S SPECIAL**

14' DEEP FISHERMAN model Mirrocraft, 1980 model with upright flotation, 1980 800kk Roadrunner trailer and reconditioned, guaranteed 1978 Johnson 20 H.P. SPECIAL $2595

12' RESORT, 1980 model, upright flotation, 1980 600kk Roadrunner, 1978 9.9 Johnson. Full reconditioned and guaranteed. SPECIAL $2149

Also Featuring New BAYLINER GLASPLY HOURSTON GLASCRAFT CANVENTURE MIRROCRAFT

JOHNSON OUTBOARD VOLVO—OMC
STERN DRIVES—TRAILERS ACCESSORIES
AT
**GIBSON**
Powercraft Centre Ltd.
2520 Gov't. (near Bay)
382-8291

**BOATHOUSES**
For sale, 26', 28', 30' and 40', $1850-$4500. 112-748-8417.

34' MONK, 280 CHRYSLER, F.W.C., newly refinished, $24,995. 383-2923 or 386-4562 after 6pm. Ask for Ed.

BOAT AND YACHT INSIDE COVERED STORAGE AVAILABLE, 16' CLEAR HEIGHT BY UP TO 60' LENGTH. 652-1777

40' EX-FISHING BOAT, 371 GM rebuilt diesel. Would make good live on conversion. $6400. 477-4838.

2850 FIBERGLASS BAYLINER, Command bridge, with 10-ft. rubber dinghy, 2 sounders, stereo, immaculate, boat house condition. 386-8001

16' DOUBLE EAGLE 75 HP Chrysler motor 1975. EZ load trailer. Ready to go fishing. $5150. 656-4339.

1976 SPORTSMAN 18' FIBERglass boat, 120 hp. Omc inboard/outboard. Roadrunner trailer. Offers. 658-5753.

NEW NATIONAL DELUXE fast recovery Marine hot water tank. Hook up from engine and 120V AC element. $225. 386-9572

M.V. WAH-MISH, 42' A LIcenced troller with fishing gear, in good condition, built 1965. $19,000. 383-0971.

MUST SELL, 1976 15' GLASTRON convertible top, 40 hp Mercury, just reconditioned, 270 leg, complete. 478-9758 evenings.

1973 22' K&C, VOLVO 170 HP inboard/outboard, 270 leg, complete with EZ Loader trailer, $10,500. 479-2718, 384-9430.

OWNER SAYS SELL. 21' K&C Camper top, 170 HP Volvo I.O. Galley, heads, CB, and sounder. $12,700. Passage Marine, 656-0222.

FOR SALE, 2 BLACK BUCKET seats, suitable for pleasure or fish boat, good shape. $40 each. 656-7840 after 6pm.

FOR SALE, 10' FIBERGLASS car top boat, $200, also 9½ electric start Evinrude, $250. 656-7840 after 6pm.

CHRYSLER—SEAGULL
Ken Prasing Equipment
934 Goldstream
BOAT LETTERING A SPECialty. Phone Ken Warner. 592-0007.

BOAT MOTOR 6 HORSEPOWER Evinrude, like new, $300. 384-4350.

17' BELLBOY BOAT, 140HP motor, excellent condition. 474-1266.

20' SKAGIT WITH TRAILER and outboard, for sale or trade. 382-1049.

ROADRUNNER BOAT TRAILER, will accommodate 18' boat, $165. 478-9716

1974 JOHNSON 115 HP OUTboard motor, needs some repair. $1,000, 386-3183

14' SPRINGBOK ALUMINUM boat, new condition. $675. 477-4473 after 6pm.

20' BRANDLMAYR WITH 115 Mercury outboard, $1850. 652-1907.

## 80 BOATS and MARINE

24' FIBERFORM WITH COMmand bridge, 233 Mercruiser. Loaded with options: 8 track stereo, gas detector, hot water shower, skeg, teak swimgrid, remote control spotlight, and many other extras. Priced to sell. Phone 752-3629.

15'6" ISLANDER, DEEP V, super clean. Rebuilt 50 horse Mercury still under warranty. New 1200 lb galvanized Roadrunner trailer. Never used camper back top. Unit always garage kept. $4000 or best offer. 474-1952.

25' OWENS EXPRESS CRUISer, plywood hull, beautiful condition, mahogany super structure, inboard 283 Chev powered, many new items, new camper back, boathouse moorage till May 1980 Canoe Cove. Excellent buy. 477-3505.

TRUANT 33

This popular Northwest Cruising sloop by William Garden is available in fiberglass kit form. From Bill Boyd Boats, Box 2374 Sidney, 656-7523.

**SUPER BUY**
Brand new Mk I deluxe Zodiac Sport and brand new 1980 7½ h.p. Johnson. Total retail $3000. Will sell for $2500. Won in raffle. Call 598-1818.

**ZETA 19**
1 Only 1979 Hardtop. 470 Merc. I.O. FWC. Standup camper back. 13.9 PWS. Passage Marine, 656-2580.

20' DOUBLE EAGLE, 1977. CB, sounder, compass, Bennett trim tabs, dinghy, anchor, spare prop, fresh water cooled, marine head, stove, icebox, dinette and moorage. $13,500. 479-8158.

'78 24' CAMPION HAIDA COMMAND Br. 240 HP OMC F.W.C., new 800 outdrive, 5 berths, twin dinette, full galley, tabs, sounder, C.B., safety pak. $21,500. Bob Whyte Marine 656-7286.

ONE ONLY 45 HP HERCULES 3 cylinder diesel engine, model 14PD, 1966. Can still be demonstrated in boat. Phone weekdays, 388-7531 or 656-3421. Evenings or weekends 592-6451.

BOAT BUILDERS: SEASONED cedar planking available. Currently in form of 38x12x4½' cruiser beyond repair. Open to ANY offer. 592-4175 after 6pm.

WANTED: 17' TO 18' FIBERglass runabout. Merc cruiser, prefer fresh water cooled. Must be in excellent condition. 478-3201.

1978 14' LUND ALUMINUM with 35 HP Johnston on Roadrunner trailer with Jet attachment for shallow water running. $3000 firm. 743-4658 Mill Bay, after 6.

DESPERATE TO SELL 1975 16' Reinell bow rider, tri hull, 85 HP Mercury, full canvas, trailer with new tires and rims. Excellent condition. $4750 or offers. 474-1549.

ALA-WAI II, 61 FT. 23.25 N.T. -407 cap. with or without seine gear, some LL gear, CB, echo sounder, ring, gillnet, lic. avail. will trade for herring seine lic. 624-5354.

20' FIBERGLASS OVER WOOD, 75 and 10HP (needs tune-up) motors, ice-box, sink, head, compass, depth sounder, canopy. $1200. 652-5571.

PHONE NOW WORKING. CALL again. 17' lapstrake, motor, trailer, Sportsman fishing. Priced for immediate sale. 383-4677. 383-2825.

'76 17' DOUBLE EAGLE, FULL camper back, 125 Evinrude, Johnson elec., 2200 lb. Road Runner w/brakes, safety package. $6,950. Bob Whyte Marine 656-7286.

OLDER 12' ALUMINUM BOAT. $250 or best offer. 62 10 horse Johnson, excellent condition, $275 or best offer. 58 10 horse Johnson, $150. 652-1759.

AUCTION, 36' DIESEL CRUISer. Will take sports car as part payment. Will finance to approve. To place bid or for more information phone 385-1549.

18'X8'X2' MOTOR SAILER, 5 HP inboard engine, head and stove in foc'sle, cockpit partly covered by doghouse, ideal for fishing. $5000. 746-7040.

DEHUMIDIFIER 110V AC, REmoves dampness in boat, trailer or garage, good condition, $80. 477-8008.

24' WINNER EXPRESS. 188 Merc. I.O. FWC. Sounder, CB, V-berth, head, galley, trailer. Canvas. Priced for fast sale. $12,900. Passage Marine, 656-0222.

V8 FORD GAS ENGINE WITH 1½ to 1 Borgwarner gear, may be seen running in boat. 386-1864

IDEAL FOR CHARTER OR LIveaboard, 53' boat. $86,000. 642-5723.

SHELTERED WHARFAGE AT Sidney for up to 24' boat till April. 75¢ per ft. 382-5082.

TWO FAST ALUMINUM 29' crew or commuter boats. 477-3820.

## 81 SAILBOATS

**Gypsy Yacht Sales**

"Always the finest selection of boats on display"

**SAIL**

**FOLKES 37**
Aft-cabin Ketch, fully equipped. $61,900

**CUSTOM 32**
Wheelhouse. Loaded and price reduced. $39,000

**PACESHIP 26-C**
New owner, Avon included. $28,900

**C&C 25**
Try this rare find. Spinnaker. Owner will finance at 13%. $19,800

**CROWN 23**
New sails, excellent throughout. $11,900

**ROBERTS 22**
C-Flex hull, roomy and equipped. $11,900

**VIVACITY 21**
British fin keel, quality cruiser. $6,900

**POWER**

**33' DIESEL**
Brand new Izuzu 6, 10 knot cruise, excellent. $31,000

**28' UNIFLITE**
Express. House kept. Twin Chry. FWC engines. $27,500

**28' PELAGIC**
TRAWLER. Overhauled Nissan 4 cyl. diesel. Fridge, oil stove.

2270 Harbour Rd., Sidney
656-5591

SACRIFICE
34' fiberglass Trimaran, good condition, fast, stable, no reasonable offer refused. $11,500. 383-3324

COLUMBIA 29 (1970), 4 BERTHS, galley, good working sails, main, jib, genoa, spinnaker, 30hp Atomic 4, Moorage, $22,500. 652-1918.

21' KNARR RACING SLOOP, 11 sails, CB, 10 HP Sagull. Safety pak. $6950. Bob Whyte Marine. 656-7286.

COLUMBIA 26, AN IDEAL FAMily cruiser, 3 sails, ship to shore, stove, electric start Evinrude. 746-6026.

SAIL SALE
Save up to 20%
Vancouver Sail Supply Ltd.
3714 Oak, Vanc. 734-1727

20' SAILING DORY, GAFF RIG, fixed keel, two sets of sails, one never used, outboard motor also included. $800 or best offer. 658-5805.

FIREBALL, WELL MAINtained and equipped; Spinnaker, trapeze, etc. $1100 598-5926 after 6pm.

TANZER 22 (1976), 4 BERTHS, galley, dinghy, anchor, spinnaker, many extras. $10,300. Bob Whyte Marine 656-7286.

## 81 SAILBOATS

**THUNDERBIRD YACHT SALES**
WESTPORT MARINA
Next to Swartz Bay Ferry
2075 Tryon Road, Sidney, B.C.
656-5832

**NEW 1980 BUCCANEERS IN STOCK**

| | |
|---|---|
| 220 BUCCANEER | $12,900 |
| 250 BUCCANEER | $16,900 |
| 295 BUCCANEER | $41,900 |

ARRIVING SOON
300 BUCCANEER
and
305 BUCCANEER
GREAT TRADE ALLOWANCES

**USED SAILBOATS**

| | |
|---|---|
| 25'-30' Keel boat, trlr. | |
| 10,500 lb. max | $2,500 |
| 25' 30" Northwest, trlr. | $7,900 |
| 72-25' Coronado | $15,900 |
| 75-37' Folksman steel hull diesel | $49,500 |
| 66-50' Ketch | $79,900 |

CALL RICHARTNELL OR RON WEINS
656-5832

SAN JUAN 28-1977
Flawless example of this huge performer. Never raced, but loaded to the hilt with equipment. Spinnaker, 13 sails. Offers. Open to offers. Must sell. Cedar Grove Marina, 656-2580.

**TANZER SAILBOATS**
1979 Models on Display At BOB WHYTE MARINE
Corner Harbour and Resthaven Sidney 656-7286

**27' CATALINA**
Dinette model, spinnaker, genoa, jib, Mercury elec. start, C.B., stereo. Very clean. Cedar Grove Marina, 656-2580.

TURKEY HEAD SAILING ASSOciation presents Fall Regatta and Dance, November 17, 1979. Everyone welcome. Information available at Bosuns Locker, Sail Trend and McQuades.

26' GRAMPIAN, 3 SAILS, 9.9 Mercury, electric start, heavy duty battery, Sportvak, sleeps 5, standing headroom, enclosed head and fully equipped for cruising. $15,000. 746-5762

FRASER 30, NEW SAILS INcluding spinnaker and pole, anchor winch, new galley, stove and oven, CB, sounder, dinghy, Ws. $25,900 now, must sell $23,500. 652-2431.

CORONADO 34, EXCELLENT condition, fully equipped for cruising, furling jib, spinnaker, dinghy. Walter Mota FWC engine, digital depth sounder, speedometer and log, sleeps 6. 656-0077

**SEA CHEST**
MARINE SUPPLIES
656-6621
9732 1ST., SIDNEY

**ERICSON YACHTS**
Anglers' Anchorage Marina
933 Marchant, Brentwood Bay
652-3531

SAN JUAN 24
Launched 1977, fully equipped for racing, cruising. Immaculate condition. 652-3520 evenings and weekends.

26' THUNDERBIRD, ALL fiberglass over wood, sail number 840, fully equipped, excellent condition. $7500. 479-0283, 384-0504.

25' DANISH-BUILT WOODEN sloop, 6 sails, including spinnaker, inboard engine, full cruising gear. $8,500. 595-5964.

CUB CLASS SLOOP 23' LOA, complete with 3 sails, outboard, dinghy, full cover, $4,250. 477-6705.

PY26 COMPLETELY equipped, Honda outboard. $14,000. 385-3774 after 5pm.

18' SAILBOAT WITH SAILS AND trailer, 652-9395.

C&C 25, EXTRAS, COMES WITH 9½' tender. 382-7422.

FORTUNE CUTTER, $45,000. 656-2513

WANTED: USED LASER. 592-7906.

16' HOBIE CAT, EZ LOADER trailer, 382-8708. 386-6510.

NEW SAAB 10 HP SHAFT, props, spares. $3000. 384-9131.

13' FG CYCLONE SAILBOAT, $1100. 658-1120

## 83 AIRCRAFT

CESSNA 180B, GOOD CAP floats and wheels, 100 hours, fine, new paint and upholstery. Props new. 287-3420.

## 92 SPORTING GOODS

**SPECIALTY GUNS**
INT. KNIVES LTD.

'NEW'
**Hard Cover Gun Books**
Complete Guide to Gunsmithing — Game Loads and Practical Ballistics — The Double Shotgun — The Luger Pistol — Air Guns and Air Pistols — Single Shot Rifles — Blue Steel and Gun Leather — The History of Winchester — John M. Browning American Gunmaker — Mr. Colt and His Revolvers — The Book of Winchester Engraving — The History of S & W — Winchester: The Gun That Won the West — The Book of Colt Firearms — Military Small Arms of the 20th Century — Hatcher's Notebook — Black Powder Hunting — Pistolsmithing — Checkering and Carving of Gun Stocks — Gunsmith Kinks — The Mauser Self-Loading Pistol — Walther Vol. 2 — Colt Automatic Pistols — Firearms Bluing and Browning — Guns of the World — Antique guns Annual.

**Soft Cover Books**
Game Cookbook — Complete Book of Deer Hunting — Sure Better at Trap and Sheet — Practical Hunters Dog Book — Hunting Upland Birds — Black Powder Guide.

576 Yates Street 383-2422

**Robinson's**

50th Anniversary Check Our Prices

RIFLES — Rem. 30/06 left hand $299 — RUGER Mini 14 223, $269 — Win. M1 carbine not recoil $169 — Rem. 308 4x$319 — Win. M. 700 2/24 rem 4x$329 — Rem. 22/250 2x7 $299 — PARK HALE 7mm 4x$269 — RUGER 77 30/06 6x$299 — Win. 94 Golden Spike $199 — SAVAGE 30/30 4x$249 — HUSQBERG 22 TARGET $99 — SHOTGUNS — BERETTA BL4 o/u 20G $475 — BROWNING 870 3" 12G TRAP $659 — STEVENS 12G DBLE $159 — ITHICA 12G pump $189 — S.K.B. 12G auto $299 — WIN Mod 1400 12G auto w/choke tubes $239 — MOSSBERG 12G pump $159 — PISTOLS — S&W mod 13 357 P.F. 3" comes $199 — INGLIS 9mm auto $229. Colt 22 auto $189 — Browning 12G 2 shot auto $169 — Alcatel $149. ... RUGER 44 Perc. Blue and Stainless $159. Many more. Check our prices for your Christmas vacations. Order for or Mastercharge accepted.

EXPERT GUNSMITH ON THE PREMISES
1307 BROAD 385-3429

PADI DIVE COURSE STARTS November 26th. Finish in time for your Christmas vacations. For more information call Susan Halliwell at Duncan Scuba Sea. 5795 Duncan St. or phone 748-3931.

## 92 SPORTING GOODS

**RIMPAC DIVERS Ltd.**

A few mens wet suits left from our annual sale. Large sizes only plus a good selection of womens suits, all in very good condition. Next Open Water diving class starts December 3. Enquire at the shop for this very popular course. "THE PROFESSIONALS" 9818 Fifth St., Sidney. 656-6313.

**FRANK WHITE'S SCUBA SHOP**
832 Fisgard 385-4713

NEXT OPEN WATER DIVER COURSE NOV. 12.
See the oceans beauty for yourself.

**PLAY-MOR RECREATIONS LTD.**

BILLIARD TABLES—Order Now To Insure Christmas Delivery
Shuffleboards, Cues, Accessories Foosball — Games Room Lights
517 Kelvin 384-3332

ATTEND UVIC SKI CLUB SWAP and Shop Sat. Nov. 17, starting at 10:30 in the Student Union Bldg., University of Victoria. Sellers $1.00 and buyers 25¢. Come and rid of your old gear or check out the latest new.

**DIVE CHARTERS**
Groups or individuals welcome, boats leave each Sunday. Tanks and air available. 478-7808 evenings.

MANS WET SUIT, 6', 180 LBS, excellent condition, $125. U.S. Divers B.C., $80. 386-8943 after 6pm.

COLLECTOR'S ITEM, 44-40 Winchester Carbine rifle, model 1892, made 1895. Good condition, $300. 595-8506 after 5pm. Blake

DYNASTAR SKIS 150 CM, TYROlia bindings and Raichle boots size 6½ and poles, $250 new, asking $150. 598-2579.

303 RIFLE WITH SCOPE, $110. Russian 22 repeater with 3x6 scope, $95. Survival 22, $40. 479-9623, 479-4739

FOR SALE 11' CURLING SHUFfleboard (Bobwood) $250. Phone 721-5311.

BRAND NEW POP-SLIGHT woods and irons, also Ben Hogan, 10 irons. 592-1591 between 6-8pm.

4'X8' POOL TABLE, NEAR new, plus accessories, $300. 658-8828.

YAMAHA FREE STYLE SKIS, 175 cm. Best offer. Phone 382-1624.

LUGER 9MM, $375. COLT 32 CAliber police positive, $175. 656-2752.

HARLEY DAVIDSON POWER golf cart, gas, windshield and sunroof. $2200. Duncan 746-5333.

WANTED-SKIS ABOUT 170 CM. Reasonably priced. Phone 656-2970.

SKI BOOTS RAICHLE, SIZE 9, excellent condition, $85. 652-4116.

M.P.R. POWER GOLF CART, gas, only $375. Duncan 746-5333.

## 93 CAMERAS, SUPPLIES and PHOTO FINISHING

**island colour labs**
615 FORT 384-2242

Plus 8 locations to serve you. SAME DAY SERVICE on all C41 films — in by 10 am. Out by 5 pm.

ENTER OUR SOLID SILVER SWEEPSTAKES. No purchase necessary.

**Hilton PHOTO SUPPLIES**
P.O. Box 750
Phone 246-4741
On Trans-Canada Highway at Chemainus

**bill's photo supply**
DOWNTOWN at 1672 Douglas 383-3412
The Bell & Howell 600ZR sound movie projectors $289.

**city photo**
1227 Gov't.
385-5633

EMIG dual sound projectors with record and playback
SPECIAL PRICE $290

SUPERB 210MM NIKON VIEW Camera lens, mint, $500. Professional Speedgraphic, 2 Spotmatic F, black body with 50mm f1.4 and case, mint, $250. 20mm Pentax lens, 300mm Pentax lens, 135mm Series 1 Vivitar zoom lens. 652-1932.

RICOH TLS 401, 35 MM 1.4, SPOT and averaging meters, eye level and waist level viewing, Takumar 200 mm telephoto and 35 mm wide angle, cases, filters, etc. all in new condition. $350. 382-4734.

CAMERA HASSELBLAD 1000F, Tesser 2.8 lens, 12 exposure back, case and sports finder, $750 firm. 385-3242.

TWIN LENS ROLLIFLEX, 2.8 lens, mint condition. $450. 384-0790

MOVIE PROJECTOR, DOUBLE feature with built in screen. $125. 479-6514.

BELL AND HOWELL MOVIE camera, 2143 XL, extra features, like new. $200. 479-1273

NEW MOVIE CAMERA, SUPER 8, no lights required, $450. 478-0877.

FOR SALE, TIME LIFE SERIES of photography, 15 volumes, $100. 721-3925

VIVITAR 135 MM, F2.8, OM mount. Case and filter. $100. 388-9566.

CANON AE1 WITH 50MM F1.8 lens, plus 28mm 2.8 lens. $425. 658-1120

POLAROID DELUXE SX70 camera, $150. 598-5948.

200 MM SOLIGOR, 28 MM BUSHnel, Cannon mount. $225. 383-4875

## 96 RANGES, STOVES and FURNACES

FOR SALE, WHITE 30" TAPpan-Gurney range, stainless steel oven, window, rotisserie, clock, etc. good condition. Best offer. 383-7055 after 6pm.

USED APPLIANCES. ALL types. Bills Bargain Barn, Craigflower & Tillicum. 384-5235, Tuesday-Saturday.

GE TOP MODEL, 30" RANGE, automatic clean oven, new condition, $450 will accept any reasonable offer. 383-2179.

ELECTRIC STOVE WHITE IN good condition, $55. 30" wide. $50 or best offer. Phone 642-5165.

80,000 BTU FURNACE, MUST sell, suspendable. Best offer. 595-7864 after 6pm.

40" FAWCETT ENAMEL range, wood and coal, good condition. 479-2607 after 6pm.

ENAMEL ENTERPRISE WOOD and cool cook stove, $250 or best offer. 386-0091.

## 96 RANGES, STOVES and FURNACES

30" ELECTRIC RANGE, white, excellent condition. $110. 598-8596.

WANT TO BUY, SEPARATE wall oven unit in good working order. 383-3385.

MOFFAT GOURMET RANGE, excellent condition, $200. 598-2938

MUST BE SOLD, KELVINATOR 30" stove, $55. 478-6586.

KELVINATOR RANGE, 30", good condition, $95. 656-1628.

RANGE OIL TANK AND STAND. With oil. $100. 385-0439.

## 97 FURNITURE

**TRADE-IN TIME MATTRESSES**

$25 on your old mattress
$25 on your box spring
WHEN YOU PURCHASE A NEW Spring filled MATTRESS or BOX SPRING

| | |
|---|---|
| 3'3" size, each piece | $169 |
| Regular size, each piece | $189 |
| Queen size, each piece | $219 |
| King size, each piece | $289 |

**Latex Rubber**

The mattress that gives even support to all parts of the body, truly the most comfortable mattress of all.

MATTRESS or BOX SPRING

| | |
|---|---|
| 3'3" size, each piece | $199 |
| Regular size, each piece | $249 |
| Queen size, each piece | $289 |
| King size mattress | $399 |

**MATTRESS TOPPER PADS**
ENJOY the luxurious comfort

| Thick | Size | Rubber | Foam |
|---|---|---|---|
| 1 in. | 39x75 | $27.25 | $8.55 |
| 2 in. | 39x75 | $32.75 | $11.25 |
| 1 in. | 54x75 | $37.75 | $11.85 |
| 2 in. | 54x75 | $47.75 | $23.65 |
| 1 in. | 5x0 | $44.65 | $14.00 |
| 2 in. | 5x0 | $86.50 | $28.00 |
| 1 in. | King | $58.00 | $17.75 |
| 2 in. | King | $112.35 | $36.40 |

IMMEDIATE DELIVERY
Open Fridays 'til 9p.m.
EASY CREDIT terms available

**Gregg Furniture**
"The quality furniture store — where you can see how it's made"
2300 DOUGLAS 388-7365

**JUST ARRIVED! MAPLE FINISHED Bedroom Furniture SOLID WOOD**

4 dr. chests $134.88, 5 dr. chests $154.88, 7 dr. highboy chests $159.88, 8 dr. double chests $189.88, chest decks $169.88, 3 dr. single dressers with mirrors $189.88, 6 drawer double dressers with mirrors $219.88, 9 drawer triple dressers with mirrors $259.88, 54"/60" headboards $65.88, night table $59.88 and $77.88
Prices in effect only while stock lasts.

It's worth a drive to our store (only 12 mins. from downtown Victoria)
OPEN 7 DAYS
Everyday 10am - 6pm
Sunday 11am - 5pm
Flexible credit terms
Visa Welcome

**COLWOOD-LANGFORD Furnitureland**
1610 Island Highway (Farmers Market)
478-1921

KITCHEN TABLE, 4 CHAIRS, practically new. Two single beds. Both in first class condition. 381-0546.

VILLASSPINDLE DOUBLE BED, dresser with mirror, chest of drawers, 2 night tables, desk and chair. All in excellent condition. $700. 477-2509.

KROEHLER BEDROOM SUITE, complete with queen size box spring and mattress, excellent condition. $800. 477-2842

WALNUT SPINET DESK. EXcellent Condition. $200. Walnut oval Duncan Phyfe style coffee table, $130. 658-5676

BEAUTIFULLY CARVED 4 poster maple bed with mattress and box spring, $295. 386-5216 after 5.

WALNUT DINING ROOM suite, danish styling, mint condition, 4 chairs, table and buffet, $600. 477-4042.

CUSTOM BEDS, CAPTAINS, $130, mates, $120, mates bunks, $160. 479-7400.

MOVING, MUST SELL, RECTangular oak dining table and 6 chairs. 598-2780.

CUSTOM MADE QUEEN SIZE waterbed complete. Delivered and installed. $450 firm. 479-9775.

APARTMENT FURNITURE for sale. Phone after 12 noon 592-6791.

WANTED: LARGE DINING room suite with buffet. Please phone 598-6203.

FRENCH PROVINCIAL CHEsterfield and chair, like new. 656-7047.

BLONDE ARBORITE TOP table, buffet, four padded chairs, $100. 384-7595.

WALNUT DRESSER, 9 DRAWers, lovely condition, offers to $145? 477-6667

DANISH OFFICE SWIVEL chair, adjustable height and tilt, $60. 386-1346

TWIN FREE STANDING HEADboards with spring and mattress, like new. $500 firm. 385-4652. Offered to $125.

COFFEE TABLE, ¾" BEvelled glass on solid wood base. 2 matching end tables. $400 firm.

GIBBARD SOLID MAHOGANY poster double bed, headboard, footboard. $350. 592-1788.

TEAK CHESTERFIELD, GREY and white wool cover, as new. 592-2354.

WHITE ANTIQUE VANITY AND bench, excellent condition. 656-2076

CHESTERFIELD AND CHAIR, loveseat and swivel rocker. 595-0572

FRENCH PROVINCIAL FRUIT-wood chest, brass handles. $750 firm. 385-9143.

CHESTERFIELD WITH FOAM matching swivel rocker. $65 the two. 386-8618

ARBORITE KITCHEN TABLE and chairs, excellent condition. 384-7506.

NEWLY RECOVERED SIMMONS hide-a-bed, wood dresser. 383-1977.

4 WOODEN KITCHEN CHAIRS, $16 each. 477-5637.

COMPLETE WOODEN BUNK beds, $50. 598-3904

MEDIUM SIZE MAHOGANY desk in good condition. 385-6145

WANTED: OAK DESKS and chairs. Cash. Call anytime 385-6145

WOODEN TABLE, & MATCHING chairs in good condition. $250 or best offer. 385-4367.

TWO SOFAS $35 EACH; 1 CHAIR, $20. 386-1551

## 97 FURNITURE

NEW SHIPMENT ARRIVED from Great Britain full of Olde English Furnishings. Shop early for best selection. Why buy veneer over pressed sawdust furniture when you can have solid oak chests for less than cheap copies? Open all day Saturday and Sunday, only 15 min. from town. Petes Place, 786 Goldstream. 478-6000.

STOREWIDE SALE
At Cornucopia Antiques, 10-50% off most pine, oak coffee table, dining room suites, chest of drawers, washstands, pine blanket box, china, and curios. Shop early for Christmas. 3569 Penrhyn St. Cadbora Village. 477-0323.

DINING SUITES
10 pce. oak solid wood, 7 pce. oak solid wood. Lots of oak tables and 4 chairs plus china cabinets, buffets, etc. Open all day Sat. and Sun. Only 15 min. from town. Petes Place. 786 Goldstream. 478-6000.

READY TO ASSEMBLE RUSTIC wood furniture, unique gifts. We also want, on consignment, handcrafted furniture and accessories. Monastery Furniture. 942 Fort Street. 383-2431.

ONE BOOKCASE DOUBLE BED with boxspring and mattress, good condition, $200. One bookcase double bed with like new boxspring and mattress, $150. 592-1052.

HEWOOD WAKEFIELD KNEE-tel. 54" maple buffet and hutch, new condition, replacement price $1800, sell for $1000 or nearest offer. Maple capt. bed, end mattress. $100. 595-8945

5 PC. VANITY BEDROOM suite $200; 4 pce. maple buffet $275; 6 pce. solid wood dinette $250. Mel's Bargains, 3460 Quadra, 384-3152. Chargex and Mastercharge.

MOVING, SOME FURNITURE including, new fridge, clothes dryer, 3 single beds, 3 student's desks, loveseat, 3 easy chairs, 7-piece kitchen set, wringer washer. 477-0683.

VILAS COLONIAL 400 SERIES Provincial desk and mounted bookcase. Candle-light finish. 6'6" tall by 48" wide. $500 firm. Evenings 477-8574

4 SEATER CHESTERFIELD and chair, in good condition. $200. Duncan Phyfe coffee table, $75. 2 dark leather desk chairs, $175 pair. 598-6203.

ANTIQUE OAK 9-PIECE carved dining room suite, a true show piece for the upcoming festive season. $1850. 652-2008

WHY PAY MORE FOR SOLID oak furniture. Great values and servers now on sale at the Bargain Basement Store. Echo Furniture 704 View St. 384-2214

NEW WATERBED FRAME, custom made with 6 drawer pedestal and padded rails. 478-8043

CUSTOM FURNITURE, ANtique and contemporary furniture restoration. Dove West. 388-5517

HOUSE FULL OF GOOD QUALity furniture, appliances and piano. For viewing phone 479-1896

MOVING, MUST SELL NEW chocolate brown couch and chair, $700 or offers. 595-8968 after 6pm.

SOLID MAPLE DININGROOM suite, buffet, refractory table and 4 chairs, excellent condition. $950. 656-0688.

OLD FASHIONED ARM CHAIR, excellent shape, recovered in medium blue velveteen. $130. 382-2368

WALNUT ARBORITE DINETTE table with 4 chairs. $25. 478-3548

BED, DESK AND CHAIR, REAsonable price. 592-4798

SINGLE BED 6'6" IN NEW good condition. Offers. 598-3707

## 98 TV, STEREO, RADIO SALES and SERVICE

**Open 'til 9 Nightly!**
**385-5555**
**Independent Buyers**
Discount Service Ltd.
**939C Esquimalt Rd.**
**Stereos**
**Color TV'S**

ENTERTAINMENT SYSTEMS TO FIT ANY AND ALL ENVIRONMENTS!
—Buy the best and reduce costly service calls!
Yes, we take trades!
—We Deliver! Free delivery!
Free parking!
In Store Bank Financing! (FULL SERVICE WARRANTY)
—5 yrs. parts and labour warranty on all new equipment!
—Lower Supplied during service (Always have TV set)
Full credit on upgrading to 1st yr.

**TECHNICS**
Best-Buy Sound System
SA 200 receiver 25 WT. SL 220 turntable semi-auto. AR18 speakers.
Package Special $699

**AR Speakers**
AR 18 Speakers each $99
Used Stereo Equipment Priced To Clear
Terms available OAC

**Car Stereo**
Pioneer Panasonic
Panasonic CX7100 Auto-Rev Cassette Deck Special $159
Now from Panasonic tape deck with equalizer, 8-ban, power amps.

**Panasonic**
Color TV's from $499
20" Color Special $619
No money down. Low monthly payments! (OAC).
Open 10 til 9 Daily
10 til 6 Saturday
**385-5555**

JVC JRS 301 RECEIVER with equalizer. Great FM. 479-4418 $340.

NEW PHILLIPS SP39, 40W speakers, 5 year warranty, paid $460, sell for $300. 479-7086.

PIONEER SPEAKER SYSTEM, 80 watts. Excellent condition. Phone 386-2476.

STEREO, SANSUI 7070 RECEIVER, Sansui belt drive turntable, 2 Pioneer speakers. $950 or best offer. 478-7478.

LLOYD'S AM/FM RECEIVER with stereo cassette turntable. Two large Lloyd speakers included. $300. 656-1457

STEREO $375, MARANTZ, DYNaco, Dual, good condition. 382-4601.

MAGNAPLANER ID AUDIO Research D100 Audio Research SP51 Linn Sondek. 386-8593 or 658-8667.

INFINITY MONITOR SPEAKers, excellent condition. $700 or best offer. 382-6030 after 6pm.

$45 BLACK AND WHITE, $160 color. 382-0537

HITACHI COLOUR 16" Excellent condition. $325. 656-7549

BRAND NEW ZENITH STEREO, never used, full warranty. $425 firm. 383-6845.

VIKING 4 CHANNEL AM/FM receiver with 8-track player, 4 speakers. $250. 656-7855.

20" TOSHIBA REMOTE CONtrol colour TV. Warranty. Asking $650. 384-4285.

ALTEC SANTANA SPEAKERS excellent condition, $750 or best offer. 478-6045

ADMIRAL 26" COLOUR TV. EXcellent condition, little used, $325. 598-7142

## 98 TV, STEREO, RADIO SALES and SERVICE


5 YEAR WARRANTY
1979 20''
ELECTROHOME

COLOR TV RENT TO OWN
AS LOW AS $22 per month.
NOTE: Rent to own available for any size, any make.
ALSO — we rent color TVs $25 per month — $10 delivery.
CITY CENTRE TV
OPEN 10 A.M.-9 P.M.
6 DAYS A WEEK
477-6971
Next to K Mart in the Mall

HITACHI
20 YEAR WARRANTY
SPECIAL PRICES
AT
TILLICUM FURNITURE
1633 HILLSIDE
595-3331

Mais Furniture & Appliances
1821 COOK
RENT COLOR TV'S from $20
385-2435

Compare our Prices!
DUAL 1010S turntable used $39.95
CAV
784-A Yates 388-6564

CAR SOUND
Audiovox indash AM/FM cassette players from $149.95.
Audiovox graphic equalizer amplifier, 30 watts per channel with power level meter, $99.95.
Expert installation available.
B.C. SOUND & RADIO SERVICE
931 FORT 383-4731


WANTED YOUR USED COLOUR TV's worth up to $200. trade-in allowance on our new Magnovox and Hitachi colour TV's. ELECTRON TV SALES & SERVICE, 100 Burnside Rd. W. 383-5432

TODAY'S BEST BUYS . . . ZENITH 20'' Used Color TV only, $269. and Zenith new 1980 20'' Chromacolor only $529 . . . 20'' with electronic tuner $599. at Butler Brothers, 1724 Douglas St. 383-6911.

ATTENTION VHS AND BETA Max owners. Volume buying can save you money. All persons interested in forming group for exchange of information etc. Please call 382-6546 and ask for Don.

AKAI AS1070 RECEIVER, PIONEER cassette CT-F8282. Akai AP100C turntable, two Infinity Qb speakers. Koss head phones. $1200. 381-5957.

LLOYDS STEREO SYSTEM AM-FM 8 track, turntable and speakers. Store demo. Special $269.95.
ATLAS STEREO AND TV
763 Fort St. 385-2712

DUAL RECORD PLAYER PLUS 2 speakers. As new. $175. Radio AM/FM, changer plus 8-track, 10 months old. $250. Walnut stereo Hi-fi set console. $185. 479-6514.

COMPLETE AUDIO VISUAL systems available. Color cameras, video tapes etc. Hillside Sight and Sound, Hillside Shopping Centre, 595-8331.

I WILL COME TO YOUR HOME to service your TV for only $10. Call Bruce 381-5622.
Homark Sales Ltd.

EXCELLENT STEREO, HARMON Kardon receiver, JMI Mercer speakers, Dual turntable, $500. 478-8007

SANSUI SPEAKERS AND AMPLIFIER, EDS manual turntable with brand new Akai cartridge, $400. 592-5459 after 5pm

SAE MODEL 2900 PRE-AMP equalizer, like new, $250. 592-1018 after 5.

DEVEAU CAR SPEAKERS AS new. $75 for pair. Phone 384-7889.

BLACK AND WHITE TV, GOOD working order, $50. 479-8338

PROFESSIONAL PORTABLE disco system, as new. 478-7222.

## 99 GROCERIES, MEAT and PRODUCE

FRESH FISH
Largest selection at the lowest prices. Fresh cooked jumbo Sooke Shrimp, $.95 lb. Fresh cooked daily, crabs $1.55 lb. Lots of salmon, halibut, lingcod, sole, abloney, etc. Fresh picked crab and shrimp meat daily. Fishermens Market Ltd. located at 1610 Island Hwy. 478-4522. Open 7 days a week.

FRESH FISH
99¢ week at The FISHIN HOLE

| | |
|---|---|
| Fresh cooked Jumbo Sooke Shrimp | 99¢ lb |
| Shrimp meat | $5.99 lb |
| Dungeness crab meat | $5.59 lb |
| Fresh Cod | $1.99 lb |

Fresh cooked crab. $1.39 lb
801 Goldstream Ave.
Langford
478-2544

Hovey Orchards
QUALITY APPLES
Spartans, crisp and juicy, farm prices. 1899 Hovey Rd. off East Saanich Rd. in Central Saanich. 652-2657.

World Best Apples
Golden Delicious, Spartan & Mac's, near end of crop. Weekend special Mac's 25¢ per lb. Open daily Oldfield Orchard, 6286 Oldfield Rd. 652-1010.

SAANICH ORCHARDS
MacIntosh, Spartan, Golden and Red Delicious apples kept crackling fresh in cold storage. Also 2 varieties of squash. Open daily. 652-2009.

SUNHILL ORCHARD, 5963 OLD West Saanich Rd. Golden Delicious, Spartans and MacIntosh. Available daily. Also juice apples. 652-4116.

LE COTEAU FARM
You pick tomatoes, 20¢ lb. 20 lbs. picked, $4 and $5. Special on Mac Apples, 40 lbs. $9.60 (24¢ lb). 304 Walton Place off Old Field Rd.

FRESH PRODUCE
Netted Gem potatoes $6.50 per 100 lbs. Carrots $1.25 per 10 lbs. Beets-2 varieties 20¢ per lb. 5480 West Saanich Rd.

CULL POTATOES, $2 PER 100 lb Red and green cabbage, 10¢ lb. Michell Brothers, 3015 Island View Rd.

POTATOES, CARROTS, CABBAGE, onions. 7210 Wallace Drive. Friday, Saturday, Sunday, 12noon-6pm. 652-1318

POTATOES, $2 PER SACK. CARrots, $3 per sack. After 6pm, 652-1546.

FROZEN LOGAN BERRIES. Great for pies and jams. 652-2046 5-7pm

## 99 GROCERIES, MEAT and PRODUCE

North Douglas Delicatessen

| | |
|---|---|
| N. Zeal. Edam and Mozz | 1.79 lb. |
| N. Zealand White Cheddar | 2.09 lb. |
| N. Zealand Gouda | 2.09 lb. |
| Canadian Yellow Cheddar | 2.09 lb. |
| Cooked Imported Ham | 2.69 lb. |
| Salami and Hot Pepperoni | 1.69 lb. |

Open Tue.-Sun. Closed Monday
3891 Douglas 479-1827

VICTORIA FARM MEAT Services Ltd. Full line of Freezer meats

| | |
|---|---|
| Sides of Pork | $1.15 per lb. |
| Sides of Beef | $1.60 per lb. |
| Hinds of Beef | $1.89 per lb. |
| Fronts of Beef | $1.29 per lb. |
| Fresh Local Lamb | $2.25 per lb. |
| Sides of Veal | $2.39 per lb. |

Weight loss due to cutting, deboning and trimming will increase the price per lb. This freezer plant is under the Federal Provincial Domestic Inspection Program. 478-3944.

WILLIAMS
QUALITY MEATS 795 FORT ST.
384-0525 — 384-0526
GRADE "A" FREEZER BEEF
Sides $1.65 Hinds $1.89
Full Baron $1.69
Weight loss in cutting, boning and trimming will increase the price per pound.
Chargex Accepted

LE COTEAU FARM
MAC'S AND SPARTANS, GOLden Delicious apples. Graded to size. Kept in our cool room for freshness.
NO SUMMER SPRAYS
304 WALTON PL. OFF OLDfield Rd. 658-5888.

ALBERTA GRAIN FED BEEF
Information phone Bob. 381-6621.

FOR SALE, OLD LAYING HENS for boiling. 477-0239

## 100 MISCELLANEOUS FOR SALE

FURS—FURS
WE HAVE A LOVELY SELECTION OF "NEARLY NEW" FUR COATS AND JACKETS ALL AT INFLATION BEATING PRICES! GET THEM EARLY WHILE OUR SELECTION IS AT ITS BEST.
Repeat Performance
2027 Oak Bay ave at Foul Bay
11-5pm (closed Mondays)
PHONE 595-5432
We are still accepting some furs on a consignment basis.

Vacuum Cleaners
Nearly new and reconditioned from $25.00 guaranteed. Current models always available: Compact, Electrolux, Filter Queen, Kirby, Hoover, Sears-Kenmore, Eureka, Lewyt, G.E. etc. Power nozzles adapted to any machine. Repairs every brand. Trades welcome. Top of line Built-ins - $325.
Mister Sweeper, 901 Esquimalt Road (at Head), Colwood Corners Mall next to Highway Supermarket. 386-3717, 474-1011.

MOVING OUT OF THE "MANSION" SALE
RED VILAS MAPLE BEDROOM SUITE-2 night tables $80 each, bureau $300, mirrored dresser $550. DINING ROOM SUITE-solid oak table top, 6 heavy iron chairs (Spanish style) $800. UPRIGHT PIANO heavy oak $495. OAK SIDEBOARD with mirror $100. CHILD'S BEDROOM SUITE-white, twin beds, dresser $100. 2 large MAHOGANY TABLES $175 each. PLUS misc. furniture, carpets. View MONDAY 10-1, no presales. 2875 Tudor Ave. 477-4467.

BLANSHARD AT VIEW
INTERNATIONAL WATERBED (VICTORIA)
386-8858

ATTICA
720 Market St
!!WE BUY!!
JUST ABOUT ANYTHING
!!WE SELL!!
ALMOST EVERYTHING
382-4214

ISLAND JANITOR SUPPLY CO. LTD.
All make industrial carpet, floor and vacuum machines - parts and service. Hoover, Clarke etc.
The Housewife's favorite MIGHTY MAID
mm120, upright vacuum
USED vacuums, floor machines, carpet equipment.
386-6434 2519 DOUGLAS

HOBBY WOODWORKERS!
Now is the time to build your furniture and Christmas gifts. Save on 3 and 9 month memberships. SPECIAL — UNLIMITED HOURS too! — Only a few spaces left. Friendly assistance and instuction included.
TOOLS 'N SPACE
The fully equipped Hobby Woodworking Shop
For information call 383-9600 after 10 a.m. 338 Catherine St.

FACTORY SALVAGE GLASS, thermos, aluminum sash, all sizes, also 3/16 tempered glass, sizes 46x70, 34x68.70, and 78, 33x74½, etc. $17.50 each. Can deliver. 24 oz. plain glass, 75¢ per sq. ft. 32 oz. $1.25, 3/16 $1.50, ¼'' plate $1.75, bronze, tinted, 24 oz. $1, 3/16 $2, amber colored for lead work, 50¢ per ft. Cheap greenhouse glass. Please no calls weekdays after 8 pm, Sundays 2 pm. 656-6656

Wosk's
WE TAKE TRADES
1810 STORE 385-8782

IF YOU'RE SETTING UP OR expanding an office . . . Why not check with us first, for used desks, typewriters, filing cabinets and all types of office chairs, etc. Used Office Furnishings . . . 4715 Trans Canada Highway, Farmer's Plaza (near Whippletree Junction) 3 miles south of Duncan. Phone 748-4032. Open 10 a.m.-5 p.m. Wednesday through Sunday.

2 PCE. SECTIONAL CHESTERfield, light brown, velour finish, 2 yrs. old $350. Console Sylvania colour T.V., dark wood finish $350. Motorola console AM FM stereo, dark wood finish $300. 1 set gold swag decorator lamps, 1 set rumpus room overheads $100 pr. Custom Queen size gold/green bedspread (near new) $150. Custom cardtable and 4 chairs, leatherette finish $150. 658-5875.

EATON'S WAREHOUSE STORE
749 View St.

CARPET ROLL ENDS
Largest stock, best priced and biggest roll ends on Vancouver Island. We cut our roll ends. Fuzzy Wuzzy Rugs, Craigflower and Skinner, Vic West, 382-6142. Also in Beban Plaza, Nanaimo.

ONLY ONE YEAR OLD! Sawyer Super Stretch Stitch sewing machine. Built in button holer, zig zag, nine other stitches. Complete with wood cabinet. $175 or best offer. 388-7956.

## 100 MISCELLANEOUS FOR SALE

Pre-Xmas Super Sale
Starts Today & Sunday (Remembrance Day) and continues all week Super Specials
It's worth a drive to our store (only 12 mins. from downtown Victoria)
OPEN 7 DAYS
Everyday 10am - 6pm
Sunday 11am - 5pm
Flexible credit terms
COLWOOD-LANGFORD Furnitureland
1610 Island Highway (Farmers Market)
478-1921

HOLLY GIFT BOXES
ORDER NOW!
MacArthur Nurseries & Holly Orchard
479-6208
"Buy direct from the grower"
HOLLY

auctions · appraisals
AUCTION EVERY FRIDAY NIGHT
Kilshaw's OF VICTORIA
six generations
1115 FORT ST. 384-6441
Over 30 Years Your AUCTIONEERS and APPRAISERS in Victoria
384-6441
KILSHAWS LTD.

INTERNATIONAL KNIVES
AVOID A DULL CHRISTMAS WITH A CROCK STICK KNIFE SHARPENER FROM INTERNATIONAL KNIVES!
Choose from 4 models starting at $13.95 including the brand-new "Tri-Angle" sharpener. This revolutionary sharpener works on knives, scissors and household shears (even pinking shears).
SHOP INTERNATIONAL KNIVES FOR ALL YOUR KNIFE NEEDS!
574 Yates St. 383-2422
(Across From The Post Office)

4 PC. CORNER SECTIONAL $199.95; tweed recliner $49.95; 54'' mattress and box spring $39.95; 4 pc solid wood coffee table set $229.95; Almond upright freezer $298.88; McClary 30'' deluxe self clean range and large McClary deluxe frost free fridge $849.95 pr; oval braided rugs $89.95 and $118; arm chair $19.95; 4 captains chairs $49.95 ea.; dresser with mirror, bed, box spring and mattress, $269.95; complete; maple desk and chair, near new $199.95; used loveseats from $199.95
The Traders
388-6264 715 Finlayson
Open nights 'til 9 p.m.
Sat. 'til 6, Sun. 12-5

SCARCE ITEMS
Tea wagons $249.00 and $299.00. Piano stool $89.00. Nest of tables $199.00. Duncan Phyfe coffee table $149.00, 6 Pc. Dining suite $599.00. Single size hidea-bed $269.00. Corner china cabinets $359.00 and $449.00. Love seats $149.00 and $199.00. "Vilas" maple dresser $329.00. Vilas night table $95.00. Oak dressers $349.00. Mahogay bedroom suite complete $895.00. French Provincial Chest $295.00 and Dresser $299.00. Cedar Cehsts $199.00 and $249.00. 7x9 British India $189.00. Electro Lux Vac. $95.00. Use your Chargex or Master Charge.
Pandora Furniture
1050 PANDORA 383-6319

OAK GATELEG DINING table, $275. Office desk, $125. Old brass single bed complete, $75. B&W portable TV, $25. Brass trilite, silk shade, $60. Walnut French Provincial desk, $175. Wood dining table and four chairs, $225. Oak hallstand, $100. Singer portable sewing machine, wood cabinet, $60. Treadle Singer sewing machine, oak cabinet, $95. Oak barley twist tea wagon, $135. 2 copper plaque trays, $32.50 each. Solid oak coffee table, $75. Walnut mantel clock, $42.50. Hide-a-bed, $125. Teak end table and coffee table, $175 pair. Bridge floor lamp, $60. Solid walnut twin beds, complete, $300. Steptoe & Son, 434 Kingston, 383-1689.

FACTORY OUTLET CLEARance of Sunbeam and Oster reconditioned appliances. Mixmasters with dough hooks, frying pans, self-cleaning shot of steam irons, can openers, toasters, blenders, kitchen centers with salad maker and dough hooks, folding 800 watt hairdryer for travelling $12.95. Soiled electric blankets, $22-$37. Oster non-stick fry pans $10. All products have 1 year new appliance gaurantee. Many other end of line, demonstrator and scratched items at clearance prices. Sunbeam Appliance Co. 912 Pandora Ave at Quadra. 383-8543. Free parking infront of store.

ON SALE AT ATTICA
BATHTUBS, TOILETS, WASH BASINS, ROLL RIM TUBS!!
CONTENTS OF OLD HOTEL
DRESSERS, CHEST OF DRAWERS, BEDS, SOLID BRASS DOOR HARDWARE!!!
2 ONLY
EXCEPTIONAL WOOD FURNACES
382-4214

CARPET
Rolls and rolls of clearance carpets. All sizes, styles and colours. Priced from $4.95 per sq. yd. Save up to $20 a sq. yd. Fuzzy Wuzzy Rugs, Craigflower and Skinner, Vic West. 382-6142. Also in Beban Plaza, Nanaimo.

## 100 MISCELLANEOUS FOR SALE

ROCK HOUND EQUIPMENT
Saw with 8'' diamond blade, vibrator 15'' with 2 trays, Poly arbor for 8'' accessories with grinding wheel and expandable rubber sander. Rubber tumblers, 1 large and 2 small. All the above with electric motors. All in good condition plus more smaller tools. Victoria Press Box 89.

NEW SHIPMENT ARRIVED from Great Britian full of Olde English Furnishings. Shop early for best selection. Why buy veneer over pressed sawdust furniture when you can have solid wood usually cheaper? Open all day Sunday and Monday, only 15 min. from town. Petes Place, 786 Goldstream, 478-6000.

QUEEN SIZE MATTRESS AND box spring, $200. Roll away bed, $30. 26'' RCA colour tv, $250. Eureka vacuum, $175. Refrectory table and two benches $950, stereo $500, seldom used Kenmore sewing machine $325, black vinyl couch and chair, $150. Butcher tool set, $75. Plus more appliances, blender, toaster oven, heater, etc. and household items. 478-8007

ELECTROHOME SOLID WOOD French Provincial design stereo combination, 5½' long with dual 1009 turntable, AM/FM receiver, centre section for tv or bar, $225 or best offer. 1930's Philco radio in wood cabinet, 40'' high, $75 firm. Bird cage, pagoda style on stand with many accessories, $25 firm. Push mower, $15. 383-1544 or 384-9052.

2 PORTO-HOISTS (CHERRY picker), $390 each; 2 new guns with used compressors, $200 each; 2 steamex machines $490 each; 12 ton portapower, $250; 1 large hand winch $30; 2 gas weedeaters $150 each; 2 uprights vacs $20; 1 commercial apholstery tool $150; 1 shreader as is $100; 1 large rotovator as is $100. 595-3831 ask for Ken or 652-3541.

APPLIANCES
Reconditioned with 6 mo. warranty. Good selection of stoves, dryers, washers. Inglis superb matched washer and dryer, washer 2-speed with water level control, dryer 4 cycle infinite heat control, pair $495. Open all day Sun. and Mon., 15 min. from town. Financing avail. OAC. Petes Place, 786 Goldstream, 478-6000.

GE TOASTER OVEN, $45; Smith Corona portable typewriter, $45; Compact stereo, $50; Luggage set, $20; Small record player, $12; Popcorn popper, $5; VW trailer hitch, $20; Steel bathtub, LH drain, $35; Misc. childrens toys, games and hockey equipment. Most of these items are as new. 386-6431.

DOUBLE BED (BOOKSHELF), Hard Rock Maple, mattress and box spring, clean, $150. Dresser with mirror, 6 drawers, $40. Wine making kit, complete, plus 16 one gallon jugs, $50. Portable typewriter (Brother Activator 889) with case, $75. Versatile carriage and stroller, used once, $70. Highchair, hardwood, $15. 477-3743.

SLATE POOL TABLES
RECONDITIONED COIN OP.
3½x7 pool tables complete. Ideal for rumpass room. TWO—PART CUES
ACO ENTERPRISES LTD. 517 Esquimalt Rd. 384-8913. 8-5 weekdays.

SPEED QUEEN DELUXE washer and dryer, only 6 months, $350 each. 2 Lazy Boy rockers, $150 each. 21 cu.ft. deep freezer, $350. 2 double beds, $100 each. Ladies and mans golf club sets, near new, $150 each. Call after 6pm, 385-8618.

ANTIQUES, COMPLETE KING-size waterbed, used modern furniture, TVs, stereos, large and small appliances, reconditioned bikes, bunk beds, sports equipment, numerous misc. items. Bills Bargain Barn, Craigflower & Tillicum, 384-5235 Tues-Sun.

ELECTROHOME 19'' PORTable colour TV, $325. 19'' Admiral portable B&W, $75. 1 oval Italian marble coffee table, 2 matching end tables, $325 for set. 3 single beds, box springs and mattresses, $50 each. Etc, etc. All in good condition. 592-5263.

16 HORSEPOWER SCOTT Atwater, needs prop, $20; Sunbeam slow cooker, $15; GE floor polisher, $10; 6' Umbrella plant, $40; Ladies size 12-14 white wool cape, $85; Childs record player, $8; Pogo stick, $4; home base CB and accessories, $150. 385-6891.

GIRLS 5-SPEED, 26'' WHEEL, 1 year old, asking $85; Zenith 21'' black and white tv, table model, good working order, $30; pre-teen modular stereo, 1 year old, $30. Custom made beige slub weave drapes 10'X83'' long, $120. 477-4533.

HOUSEHOLD SALE, STARTING Sunday. Oak dresser, tables, bar stools, 9x12 wool carpet, chesterfield terrific for familyroom, oak fireplace mantel, oak buffet, many misc. items. Will sell everything if the price is right. 382-4733

HOMELITE
CHAINSAWS
SALES—PARTS—SERVICE
RENTALS
GIBSON POWERCRAFT
2520 Government 382-8291

VACUUMS
Compact, Electrolux, Filter Queen, Hoover, Eureka, Kenmore, etc. $20. and up. All Victoria Vacuums, 2805 Cedar Hill at Hillside. 595-2622.

SALE
Stacking chairs, folding chairs, office furniture and machines. Now open, Saturday mornings. Remco Office Systems, 1812 Government St. 385-6796

POLYETHYLENE FILM — available in clear or black in full rolls or handy tarp sizes - suitable for vapor barrier or protective coverings for woodpiles, cars, boats, etc. THE PLASTIC SHOP, 2105 Douglas St. 386-1477.

SAVE UP TO 50% ON YOUR new kitchen. Reface with new unfinished cedar doors and drawer fronts. Existing cabinet surfaces covered to match. You finish and save. Other woods available. 479-8056

16' CLINKER BOAT, SNOWMObile sled, small utility trailer frame and wheels, 120 bass accordian, fold-up 3 speed bike, radio-controlled model car, hammered amber glass church windows. 385-8666.

LARGE TRUNK $35. STEPstand $22. Telephone table with chair $26. 20'' girl's bike $45. Microscope $21. 25'' console TV $65. Baby walker $12. Small crib $25. Tricycle $15. Car-rack $22. Golf clubs, bag, cart, $45. 383-1927.

21 CU. FT. CHEST FREEZER, $270. RCA dishwasher, $200. Hydraulic hairdressers chair. Solid maple Captain's desk and chair, $125. Box of old long necked beer bottles and Heidleberg, $10. 721-3147 or 721-3204, 5:30-7 pm.

INGLIS STERLING PORTABLE dishwasher with features galore and a reasonable price . . . layaway plan for Christmas can be arranged . . . but don't delay — Butler Brothers, 1724 Douglas, 383-5911.

HITACHI COLOUR TV, 19'' screen, with stand, excellent condition, $750. Womans Apollo 10-speed, green, good condition, $90. Weider weights, 240 lbs, $90. MTD gas lawn mower, $90. Will deliver in greater Victoria. 598-1876.

SEE FIRE WOOD HEATER, $450. Fleetwood stereo player, AM FM radio, cabinet model, $75. Kodak M12 movie camera plus movie projector, $100. Bird cage and stand, $12. RCA mantle radio, $10. 478-8130

HOOVER SPIN DRYER $40. Dresser $30. Portable AM FM and 8 track stereo in one, $50. Bathroom shelf $10. Dinner plates, well worn, $2 for all. Some size 5 clothing. Best offers. 382-9125 after 6pm.

15'' WESTERN SADDLE, $125. Washer spin dryer, $45. Cradle, $10. Folding ping pong table, $20. Girl's three speed bike, $20. Chair, $5. Child's table and chairs, $10. Fuse box, $30 and highchair, $12. 478-9120 after 6.

SOLID MAPLE, NILUS LE Clerc floor loom, with 36'' hettle, approximately 2 years old, excellent condition, warping board included. $425 or best offer. 1 pair of boys Bauer skates, size 1, good condition. 386-6916

## 100 MISCELLANEOUS FOR SALE

CHESTERFIELD AND CHAIR; coffee table and two end tables; Pole lamp; floor polisher; fireplace screen; small bike and training wheels; ping pong table; bowling game. 478-4879.

MAGNUS BEGINNERS ELECtric chord organ with bench, assorted games, ladies new Bauer figure skates size 7, 19'' black and white tv, tether ball on pole, tv pong game. 595-6427.

MAPLE KITCHEN TABLE AND chairs; dresser; matching mahogany coffee table and end table; new movie camera; black and white TV; and other misc. articles. 658-5114, 5230 Rambler Rd.

LADYS NEW WALKING SHOES, One Mundays, one Ingledews, never worn. Size 7½N, $25 pair. 3 double rolls of foil wall paper, $6 each. 598-7540 after 5pm and weekend.

22' SHUFFLEBOARD, 14' CUSHion board. 4'x8' slate pool table. 4'x8' coin operated pool table. Pinball game, Wurlitzer, 10' Bakery show case. Coffee grinder. 384-7732, 1923 Quadra street.

LIKE NEW, KENMORE ZIG zag stretch sewing machine, $175. 10'' portable Underwood typewriter, $75. Size 2 snow suite, $12. Child's clothing and shoes, cheap. 384-6061

WANTED: ONE BUYER FOR 7,000 plus paperback books in good to excellent condition, $2000 or best offer. Disc-O-File, 330 Marigold, 10-6, Tuesday through Sunday, 479-5413.

MUST SELL MISC. EFFECTS including 30'' range, bar fridge, bedroom suites, rumpus chesterfields, good carpets and underlay, washer and dryer, etc. 525 Agnes St. 2-5pm.

LADIES 3-SPEED, $50. SIDEwalk bicycle, $25. Girls bicycle, $25. Paper carrier, $5. Jolly Jumper, $5. Tricycle, $15. Folding cot, $20. Wanted: 67 Pontiac parts. 382-5095.

COMMERCIAL AIR HOCKEY game, woodgrain finish, 8' long, very well built, very heavy. More fun than any other home game. Bolen Mulcher mower like new. Best offers. 479-5010.

BEAUTIFUL 1 OF A KIND items from South America just arrived, hand crocheted, hand knitted, hand loomed. Thursday, Friday, Saturday, 10-4, 340 Foul Bay Road.

ELECTROHOME CONSOLE stereo like new, AM FM cassette $225. Kelvinator dishwasher, good condition, $175. Piedmont portable sewing machine, like new $50. 595-7678

FOOS BALL GAMES
$325-$425
ACO ENTERPRISES LTD.
517 Esquimalt Rd. 384-8913. 8-5 weekdays.

KITCHEN AID DISHWASHERS plus builders appliances
KENYON SALES
386-1214 (24 hrs.)

HOMELITE
Chainsaws-generators etc.
D&R Mowers
615 Chatham
384-5551

MADE TO ORDER
Garden furniture, benches, planters, window boxes, Gazebos, trellises and arches. Free estimates, 652-2330 after 5.

TWIN TUB WASHER SPINNER, apartment size Speed Queen dryer with stand, still under warrenty. Copper firescreen, 36x30. 595-4267 after 5pm

VIKING WASHER, GOLD $80, cabinet stereo AM/FM 8-track, excellent condition $200, 2 metal book shelves $20 each, record cabinet $25. 478-8145

STEREO COMPONENT SET, $140 or best offer. Sears juicer as new, $40. Sports jacket, size 40, used once, $45. Between 5-6, 388-7933.

EVERGREEN TREES, FLOWering shrubs suitable for landscaping, medium to large specimens. Very reasonable, you dig. 477-4855.

MOVING, MUST SELL, GOLD Moffet sxs frost free fridge/freezer, $450. Gold Kenmore deluxe portable dishwasher with power mizer, $250. 477-7762.

GIRLS DUFFLE COAT SIZE 10, plum color, like new $45; ladies full length leather coat size 12, dark red, also like new $150. 477-5205.

OIL HEATER, COMPLETE with storage drum, stand and copper pipe. Great for house, workshop or cabin. $145 complete. 595-7233

VIKING FRIDGE/FREEZER. Drapes 110''Wx50''L, 58''Wx62''L, matching, Red Duracord drapes, 76''Wx63''L with twin bedspread. 592-5005.

10 BIN COLLATOR, '76 MODEL, sale or rent. AB Dick desk top offset press, model 324, sale or rent. 12 drawer stock file, $65. 477-4838.

TEAK STEREO BENCH, APprox. 53 yards of blue carpet, Hoover upright, studded radial snow tires 165x15, cable chains. 479-8561.

CURVING STAIRCASE
One piece, contemp. Wrought iron with solid fir treads. Best offer. 598-5357.

INCINERATOR BARRELS, $7.50 delivered. Screens, covers, extra. Old barrels removed, extra charge. Prompt delivery. 384-7071 8-5, 479-4067 after 6.

DEEP FREEZE, EXCELLENT working order, 22 cu. ft. $175, Electrolux vacuum and power head. 262 Old Island Hwy. 479-3231

MENS BURBERRY, SIZE 40, navy wool serge, as new, $50; ladies Croydon raincoat, teal blue with zip out pile lining, size 12, as new, $50. 479-3410

KROEHLER SOFA AND CHAIR for reconditioning; sink, toilet and exterior doors, TV, nice cabinet; needs picture tube; sheet ironer. 474-1849

21 CU. FT. WESTINGHOUSE thinwall deep freeze; good condition, $225. 6'' Rockwell jointer/planer, never used, no motor or stand, $225. 479-6328

INDIAN SWEATER, HAND made, size 40 mens, $80 or offers. New snowmobile suits, one mans large, one womans large, $40 each. 382-7682

BAYCREST PORTABLE dryer; beginners golf clubs, with cart; older frame pack; 2 Semperit radial studded snow tires 155SR13. 598-7741

NEW WATERBED FRAME, custom made with 6 drawer pedestal and padded edges, black, double size, $350 or best offer. 478-8043.

SINGLE WALNUT BEDROOM suite, $350. Double Hollywood bed frame, $20. Chandelier, light fixture, hair dryers, lots of small items. 386-7577.

HITACHI AM/FM STEREO CASsette recorder ST9600 with speakers and turntable, $400. Brother sewing machine, over 10 different stitches, $100. 592-3382.

CHAINSAWS
Alf Becker and Son Ltd.
2981 Tillicum 384-6414

UNPASTURIZED HONEY
8 and 30 pounds. 652-1067

SHELVING
Matthews Agencies
922 Meares 388-4123

NEED A TELEPHONE ANswering machine? Call Interconnect, 384-0511. Sales, service, rentals.

BURL CLOCKS, BEAUTIFULLY hand-crafted, wedding, anniversary, Christmas gifts. Reasonable. 592-6015.

ROYAL COPENHAGEN, MUSselmat, 8 place setting, china. 384-8646

LOVELY SEAL COAT, WITH white mink trim. Size 12-14, like new, $200. 383-9088

## 100 MISCELLANEOUS FOR SALE

SWEATERS
Wholesale prices, for warm Icelandic pure wool sweaters. 50 in stock. 478-5156 between 5-8pm.

APARTMENT FURNITURE from one bedroom apartment. Quality stereo components. 383-9626

FABRIC AT COST OR BELOW. November 15, 1315 Esquimalt Rd. 9pm-3am. For further information phone 382-7723, 642-3966

AUTO AND WRINGER WASHers, furniture, power mower and miscellaneous household items. 479-1986.

NURSERY GROWN, NATIVE cedar and hemlock, 8'-10', balled and burlaped, $12.50 each. Delivery if necessary. 595-7233

OAK DRAW LEAF TABLE WITH 4 chairs, Coombs couch and chair and various collectibles. 388-5796.

NEW RANGE HOOD, ANTIQUE oak bookcase, near new 10 speed boy's bike. 478-0892 between 8am-1pm.

LADIES WEDDING, ENGAGEment ring, $500; plain gold band; Beleek china; exercise bike. Christine 383-7837.

THREE CLOTH ROLLUP (ORange shades) 68x33'', $25 each. Wool area rug, 8½x11', $150. 477-3575.

18 CU. FT. FREEZER, $250. Hoover washer spin dryer $50. Lady's 3 speed bicycle $60. 652-3579.

RED QUEEN SIZE BEDspread, crochetted heirloom pattern, 3 piece pile bath mat set, purple. 595-0262

22 GALLON HOT WATER TANK, $35. 24'' 4 harness loam, brand new and some accessories, $32. 479-0557.

FIREPROOF SAFE
Very large secure heavy safe $275 includes delivery. 474-2703, 388-5464 pager 670.

UNIVERSAL ORGAN AND bench, with books, $280. One set of Tecnica ski boots, size 8½, like new, $50. 474-1385.

60 SQ. YARDS BROWN/RUST carpeting, excellent condition, $600 or best offer. Must sell. 642-4882.

EXCELLENT GARBAGE burner with pipe, $195 (nearly ½ price). Crib and mattress $59. 652-3802.

LADY'S BLACK BORG PILE Russian style coat. Fake fur collar and hem, size 12, $70. 592-9273.

MOVING SALE, PING PONG table $20, kayak, 17' $50, assorted fluorescent light fixtures, all cheap. 382-2792 after 5:30.

DEEP PILE CARPET, OLIVE green on gold tones, approximately 49 square yards, $245. 479-0712 evenings.

CHESTERFIELD AND CHAIR, blue tweed, walnut trim. Reel type gas lawnmower, both in good condition. 652-2466

WILD MINK STOLE, AND black mink hat. Fine Montenack overcoat, size 40. 3195 Exeter Road, Phone 592-1060.

22 GALLON BRONZE ELECtric tank, 100 amp panel box, used windows, 2,000 used chimney bricks. 477-3010.

CLOTHES FOR CHILDREN, lady's pant suits, dresses, evenings dresses etc. etc. Good condition. Very reasonable. 384-4615.

FUR JACKET, GREY FOX heads with blue fox collar, leather trim, size 14. 39'' Continental bed. Both brand new. 595-4495.

GENERAL ELECTRIC WHITE washer, $325. Baycrest, white portable dishwasher, $300. Both like new. 383-6095

HIDDEN RADAR DETECTORS or standard radar detectors, your choice. Lowest prices in town. Try us and see. 598-2659.

BAYCREST WASHER SPIN dryer, excellent working condition, harvest gold, asking $225. 388-5792.

COPPERTONE 30'' KENMORE range with rotisserie. Coppertone 13 cu.ft. 2-door Kenmore frost free fridge. $175 each. 656-4179.

DOUBLE ELECTRIC BLANKET dual control as new, $30. 478-6947. d2d2d2d2d2d2d2¼d2d2

HIDE-A-BED, CHILDCRAFT Encyclopedia. Gold floral drapes and matching single bedspread. 386-8603.

CLOTHES DRYER, IN GOOD condition, $120. Nice oil stove, in excellent condition but it must go, any offer accepted. 595-2568.

EIDERDOWN, AS NEW, $75. Picture 3-dimensional fishing scene, electric light in back, $35. Trunk, full size, $50. 382-6525.

COMPRESSOR
With heavy duty staple guns for cabinet maker or builder, spring loaded, copper hinges. 477-7912

PFAFF OPEN ARM
Sewing machine, portable, automatic, works like a charm, $100 or offer. 595-8945

FEATHER COMFORTER, $50. Two arm chairs, $25 each. Well pump and tank, $95. Miscellaneous items. 598-3537.

2 ALUMINUM STORM DOORS with grill 34x80, 32x80; 1 stainless steel double sink; 1 hand basin, green. After 6pm. 384-9624

VACUUM CLEANER GOOD suction, $35, all attachments, Also upright vacuum. 262 Old Island Hwy. 479-3231

MIRROR, 30X52, $25. 2 WHITE French Provincial tri-light table lamps, $70. Ceiling light fixture and pictures. 656-2268.

FREEZER, 22 CUBIC FEET, $175. Ford vacuum cleaner, $25. Kitchen table, 4 chairs, $25. GE floor polisher, $7. 598-2979.

LADIES LEATHER COAT
Vibrant Russet colour, size 13-14. Full length, fine detail. Worn little. $75. 388-6939.

DUFFLE COAT, SWEATERS, coffee tables, walkers, baby tub, chair, curtains, etc. 382-1266 after 4pm.

MAPLE SIDEBOARD, $130; 3 pictures in oak frames, 1 45''X34''; antique knick-knacks. 478-2556.

75 WORLD BOOK ENCYCLOPEdia plus Science Year and Year Book until 78. New condition. $85. 477-4117.

BEAUTIFUL BLACK EVENING dress with red roses on front. Size 14. Almost new. Cash. 384-7915 after 3pm.

GENDRON POOL TABLE, snooker and pool balls, triangle, cues, good condition. $200. 479-2527.

HERE IT IS. AN EXCELLENT source of extra income. A carpet and upholstery cleaning machine. Good condition. $1300. 479-8322.

2 WOOD DESKS, $75 EACH; 2 macrame wall hangings, $25 each; 1 magnolia needlepoint, $40; phone 477-0789 after 6 pm.

IMITATION FIREPLACE, steamer trunk, tables, mirrors, mags, misc. 3251 Wicklow St. 382-2462

ELECTRIC FIREPLACE WITH fan and logs, black and brass, $110. Birdcage, metal, black and brass, large, $40. 386-4676.

16 CU. FT. FRIDGE, $100. 8-track portable stereo, $70. Electric business typewriter, $125. Counter top range, $40. 477-0213.

MISCELLANEOUS ORNAments, chesterfield in need of repair, cheap, and old books. 474-1549.

KEROSENE HEATER; OIL range, tank and stand; lots of misc. items. 1090 Lodge Ave. 382-5927.

RED CARPET, 37 SQ. YDS. $100. 12' canoe $185, Vilas loveseat $85, Vilas coffee table $45. 652-2836

DRYER PORTABLE APARTment size, white, Baycrest, $90. 592-0535.

O27 TRACK, SWITCHES, ROLLing stock, buildings, etc. 384-6986.

SET OF LEFT HANDED GOLFcraft golf clubs with leather bag, $70. 656-0394.

## 100 MISCELLANEOUS FOR SALE

FULL LENGTH BLACK LEATHer coat, modern style. Retailed at $450, asking $150. Like new. 384-8876.

FOR SALE, 10' FIBERGLASS over planked haul skiff, useful as a dinghy on larger boats, asking $150. 656-7840 after 6pm.

LADIES SMALL SIZE PANT length tan leather coat with inter-lining. Will sell for $50. 383-4210.

FOUR 13'' FORD RIMS, 2 F78 14'' snow tires, stereo, electric guitar, black light, used bricks. 477-2323 after 5.

TABLE TENNIS TABLE, FULL size, ½'' folding on wheels, $80; also AFX Ultrafive track parts. 477-9616

WATERBEDS
Day or night, 478-7345.

New office desks.
Private. 656-5929.

COMPACT VACUUMS
Like new, $275. 595-2622.

VACUUMS
Eureka and Hoover. Sawyer Sewing Centre, 388-6228.

OUTDOOR INCINERATOR barrels. Ready for use, $6.49 delivered. 383-1328.

45-GALLON OAK WHISKEY barrels, good condition. $17.50 383-1328.

CHERRY MUSKRAT PANT coat, matching racoon collar, size 10, $900. 592-4175 after 6pm.

12 VENEER DOORS, 18¼''x78''x1¼'', $60. Suitable for storage shelves. 385-9559.

REMMINGTON ELECTRIC DEluxe adding machine. $35. Excellent condition. 381-6715.

ONE BLACK AND WHITE, AND one red and white cow hide, $65 each. 479-1896.

MUST SELL, APARTMENT furniture and odds and ends. 382-1307

GREEN TOP FOOSBALL table. Excellent condition, $350. 656-5113 after 5.

DEMOLITION
3309 Whittier, see man on site. Everything must go.

BOX TRAILER WITH CANOPY, 3½ x 4½ feet. Wired. $50. Call 477-8845.

FULL SIZE CHESTERFIELD, chair set, perfect condition; love seat. 386-9490

DOLL CLOTHES. BARBIE AND other sizes. Good selection. Reasonable. 382-8595

MAN'S BROWN LEATHER JACket, size 38. Almost new. Waterproofed. $85. 382-5736

FINE OLDER WOOL RUGS, oriental and floral patterns, reasonable. 383-0243.

LUMBER, PLYWOOD, BRICKS, sinks, toilets, doors, windows, etc. 474-1096.

FOR REMOVAL, ONE 11X5 WINdow $100, one 12x6 sliding door $150. 656-4705 mornings

MARMOT NECK FUR, SKINS. Rose pink doublebed spread, $25. 477-3755

CHRISTMAS TREES FOR SALE, wholesale, phone 112-746-5663 before 9am or after 5pm.

NEW USED FILTER QUEEN vacuum, complete, take over payments. 592-3782, 382-4653.

DISHWASHER $150. MANS 10 speed $75. Single bed, offers. 381-6919.

LUXURIOUS FULL LENGTH kit fox coat, size 10, excellent condition, $400. 478-1360.

USED CARPET FROM HOTEL renovation, genuine savings, $4.25 per sq. yd. 386-2812.

MOFFET RANGE (EPICURE) 30'', rotisserie, removable door. $275. 383-7272.

BEAUTIFUL OLD SAFE, 6' high on wheels with double doors. $400. 382-4214.

WANTED-AUTOMATIC TRANSmission for 61-65 Valiant 6. Phone 652-5549.

FINE ROUND SOLID OAK table, 2 leaves. Two oak boxes. Pine box. Modern sofa. 598-2173

SINGER TOUCH TRONIC 2001 memory sewing machine. Phone 384-4766.

MOFFAT CLOTHES DRYER, excellent condition, $85. 477-3987 before 6pm.

TWO COPPER HOT WATER tanks with 220 elements, insulated, must sell. 479-1212.

23 CU. FT. BEATTY DEEP freeze, good condition, $275. 478-3684.

KENWOOD CHEF MIXMASTER with grinder attachment $275. 384-0045 after five.

ANTIQUE ROUND TABLES, also full line of good used furniture. Dels Furniture, 652-2621.

WINE BOTTLES FOR SALE. 26 oz, 12 for $1. 1 gallon, 60¢ each. 658-1195

ATLAS METAL LATHE, 12½'' swing, 4' bed with tool post grinder, $4500. 478-4703.

SPIN DRYER/WASHER IN good condition. $60. 30x60'' pool table, $60. 598-2456.

HIDE A BED, DOUBLE BED, box spring and mattress, 50 bar chairs $10 each. 479-3231

MOVING, IMMEDIATE SALE, double bed, side table, colour tv, dining table. 592-4965 after 7.

BRITISH INDIA 9X12, PLAIN eggshell lovely carpet. 592-5230. $600 or best offer.

PURE WOOL SHAG RUG; beige with grey and brown flecks, 8½'x11', $125. 592-7667.

8X10' POOL TABLE, COIN operated, excellent condition, $900. 478-1774.

COMPLETE COMMISSIONaire uniform, short 40. Phone 479-6444.

MUST SELL 10 SPEED, $85. Couch, $40. Cabinet, $15. Table, 4 chairs, $20. 384-3993 or 383-1680.

KITCHEN CABINETS, COMplete with stainless steel sink, fridge, dishwasher, 721-5201

IMMACULATE CUSTOM MADE Cornelli white lined sheers, 84x128. $150. 388-9816.

LADIES BROWN LEATHER car coat, fur collar, good condition, size 12. $80. 384-6201.

COX SANWA 5 CHANNEL radio control with all servos. 477-1960.

CHAIN SAW FOR SALE, 041 Spihl, 22'' bar, $275. 652-5682 after 6pm.

FIRESCREEN, WIRE MESH, free standing, 32X37, good condition, $35. 598-2475.

REMINGTON PORTABLE typewriter, $25. Boys skates, $5. 658-1162.

2 FIBERGLASS SHOWER stalls with regulators and 1 hot water tank. 383-6113.

RUUD ELECTRIC HOT WATER tank, 30 Imperial gallons, 3000 watt, new, $125, 477-5133

FULL LENGTH PELOMA suede ladies coat, worth $600 best offer. 598-4970

LIKE NEW, LOVELY OFF white winter coat, size 10, sacrifice $35. 595-7816

KIRBY VACUUM, EXCELLENT condition, all attachments. 477-9701

BARBIE DOLLS, CAMPER, and clothes. Older Kenmore range, 598-1628

NINE BAGS TOP SOIL, MAnure or sand, $10 delivered. 592-7068

LOAD GRAVEL OR SAND, $18 delivered. Concrete slabs, 90¢. 592-7068

WASHER $130, DRYER $85, 2 small - 110 volt stoves $25 and $110. 592-1515

## 100 MISCELLANEOUS FOR SALE

$$$$$$$$$$$$$$$$$$$$$$$$$$$$$$$$
INVESTORS!!
Giltedge Coin & Silver Investments has available for immediate delivery two $1000 face bags Canadian silver, mostly dollars. Smaller lots of $100 face available at slightly more, all prices based on daily spot. Don't wait! Silver will only be harder and more costly to obtain.
ACT NOW.
PHONE 381-0141
For "Giltedge Investment and that lost art of personal attention, come see us at Harbour Square Mall, 910 Government St."
$$$$$$$$$$$$$$$$$$$$$$$$$$$$$$$$

3 WAY CONSOLE RADIO, stereo, 23'' b&w TV in walnut cabinet, good working order, $250; cartop carrier, $10; pair studded snow tires on rims, 78x14, $60; single steel bed and mattress, $20; 479-5308

SMALL MCCLARY FRIDGE $175; 30'' gas range $150; 30'' Tappan electric range $125; Kenmore heavy duty dryer $225. Mel's Bargains, 3460 Quadra, 384-3152. Chargex and Mastercharge available.

IF YOU CANT DECIDE WHAT to get that special person for Christmas, here's the answer. Place your order now, for genuine handcrafted leather gifts. Purses, wallets, belts, etc. Phone after 6, 385-7426

STIHL Chainsaws
SALES—PARTS—SERVICE
RENTALS
GIBSON POWERCRAFT
2520 Government 382-8291

CHRISTMAS GIFTS, IVORY, jewelry and rugs. Handmade, imported from India. Custom cleared. Unique pieces, quality craftsmanship, excellent prices. 382-9354.

CASH DISCOUNT ALLOWANCE on MAYTAG WASHERS, DRYERS AND DISHWASHERS. Limited time offer at BUTLER BROTHERS 1724 Douglas 383-6911.

GIBSON WHITE 16 CU. FT. frost free fridge. Also Maidenhair ferns. Open to offers. 383-9745.

COMPONENT STEREO, 6' PINE Christmas tree, typewriter, excellent condition. 598-7390

PRETTY DRESS DOLLS, $2.50 each. Attractive table lamp, $30. 477-3755

KROEHLER RECLINER, never used, price $200 firm. 382-9214

TYNAN CHESTERFIELD AND chair $250. Xmas tree $25. Copper boiler $45. 479-5058.

30'' MOFFAT GOURMET range $150. Car trailering mirror $5. 477-1021.

TWO DOUBLE HUDSON BAY blankets, will sell for $50. 383-4210.

TABLE SAW, ¼ HP. MOTOR, homemade, $85. Scuba 2 tank yolk assembly, offers. 595-7332.

CHILD'S TRICYCLE $15. TWO men's coats size 40 and vacuum cleaner, $10. 388-9081.

LADY'S BLACK PORTS CORdoroy pant suit, new, size 6. $50. 386-9116

NEW BOY'S BIKE, AND LARGE split leaf Philodendron in wood container. 478-4284.

RACE TRACK 36 PIECES ON plywood board. 477-9675.

HOOVER PORTABLE WASHer/spin dryer, $100. 383-9881.

9X12 PLAIN GREEN RUG, $75, good condition. 383-4298

MICROWAVE OVENS FOR rent by Homark, 381-5622

APARTMENT SIZE HOOVER washer and dryer, $450. 595-0506.

H.O. TRAIN SET, 4 ENGINES and all accessories, $90. 478-8147.

OAK BARRELS, $10 EACH. Call after 4:30, 479-1834.

VACUUM WITH POWER HEAD, real cheap. 479-2523, 479-3231

BLACK FREE STANDING metal fireplace $125. 652-2150

VIKING DISHWASHER, CONvertible. Good condition. 478-7181

ARTIFICIAL XMAS TREE, $25. 474-2884 after 4pm

OIL FURNACE AND DUCTING, offers. Awnings, offers. 477-0251.

WHITE PEDESTAL SINK, $140. 642-4139

FURNITURE, EVERYTHING must go. Phone 386-4130.

FRANKLIN FIREPLACE, $100. 595-7717.

16 CU. FT. FRIGIDAIRE CHEST freezer, $80. 652-3443.

GIBSON 15 CUBIC FOOT FROST free fridge, $125. 652-1896.

48''X72'' MATTRESS AND BOX spring. $45. 595-1175.

BOAT BUILDERS. CLEAR RED cedar strips. 743-5025.

GIRL'S 20'' HI-RISE BIKE, $25. 385-7366.

CHESTERFIELD, HORRIBLE heritage hulk $20. 478-9260

NATIONAL GEOGRAPHICS, 4 decades, 1939-1979, $250. 479-7590.

1 STEAMER TRUNK $60, dresser. Phone 592-7189.

KENMORE WASHER AND dryer $200. 658-8314

BUTCHER BLOCK
Used, $125. Phone 592-7757.

## 101 CHILDREN'S MISCELLANEOUS

ROUND-A-BOUT
Children's Clothes
We will BUY your Fisher Price Toys. Pickup service available. 1005 View, Tues-Sat, 10-5 p.m. 385-6552

GIRLS BLUE DRESS COAT, fur trimmed, like new. Plaid suit, skating dresses, assorted tops, skirts, sizes 10-12. 592-6552

NEARLY NEW GIRLS, COATS, dresses, etc. Size 12 and 14. 595-3771

WANTED: ENGLISH STYLE pram. 595-5725 after 6.

WANTED: LARGE FISHER Price toys. 477-4115, 592-7363.

## 103 MISCELLANEOUS WANTED

OAK BAY AUCTION
EVERY WED 7PM AND SAT 1:30PM
WE BUY, SELL AND APPRAISE
CONSIGNMENTS WANTED
2036 OAK BAY AVENUE
592-5111

GOODWILL ENTERPRISES
urgently need repairable or reusable clothing, furniture and general household items.
Call 385-6791 for pickup
RECEIVING DOCK OPEN at 220, Bay Street
Mon.-Fri. 8 a.m. to 6 p.m.
Sat.-Sun. 9:30 a.m. to 5:30 p.m.
Your donations create training and jobs for the handicapped.

WANT GOOD HIDE-A-BED, large wall mirror, "Old Country Rose" china, silver coins. 386-7577.

WANTED: OLDER DOUBLE pedestal or knee hole desk. Good condition. Petti point china. 479-7754.



## 103 MISCELLANEOUS WANTED

Robinson's
GUNS BOUGHT FOR CASH
Highest Prices Paid
1307 Broad 385-3429

IF YOU ARE THINKING OF SELLING ANYTHING!!
CONSULT US FIRST
386-3308
THE AUCTIONEERS
LUNDS
926 FORT ST.

THE SALVATION army needs your re-usable clothing, furniture and household goods. "Help us to help others." Family Thrift Stores, Victoria, Sidney and Langford. For pickup — 386-3295.

CASH
Vintage clothing, furs to 1950. Linen, costume jewelry, china, glass, collectibles. Small unique or antique furniture, prints, brass, etc. 11 to 5 384-4547, after 6pm 385-9878, 577 Johnson St.
THE BAY WINDOW

GUNS NEEDED!
Good used hunting rifles and shotguns.
International Knives Ltd.
576 Yates St. 383-2422
(across from the Post Office)

WANTED: INERT GRENADES, shells, etc. by private collector. Also military weapons, maps, charts, manuals, radio and optical gear. All shells must be deactivated. Barry, 381-0050 after 11 pm.

CASH
Used colour TV's needed desperately for resale — We buy for cash. Call 381-5622 for estimate. Homark Sales Ltd.

BEER BOTTLES
Cans 60¢ Doz. 8:30-5:30 Mon.-Sat.
TIDY-UP BOTTLE DEPOT
542 Hillside 382-4222

RANGES LESS THAN 12 YEARS old, Kenmore, Inglis, Whirlpool, Speed Queen, Simplicity washers, almost any make dryer, working or not. 478-6000, 478-5449.

URGENTLY REQUIRED
Refrigerators, freezers, automatic washers, dryers, ranges, dishwashers. Phoenix Appliances, 384-0423.

GARAGE EQUIPMENT; floor jack, air compressor, valve grinding machine, CO meter and ohmmeter, alternator and regulator test equipment. 386-1877.

BEER BOTTLES
and cans 60¢ doz. Old car batteries, radiators, copper, brass, lead etc. 526 David, 383-1328, 8-4.

DIAMONDS WANTED
Cash for your diamonds and rings in any condition. Universal Trading, 584 Johnson, 383-9512.

CASH
For velvet clothing, furs, mens and ladies wool jackets, costume jewelery. 386-3249

WANTED: FURNITURE AND appliances, power tools, etc. Anything with resale value. Phone P&A trading. 386-6636

WANTED: DOULTON CHINA Strasbourg pattern. Phone 384-9621 or 384-9511 weekdays only, 9-5.

WANTED FOR GIRLS BEDroom white French Provincial double dresser with mirror, night table, desk and chair. 478-3190.

HARD COVER AND SOFT cover used books wanted, for private use. Good condition, phone James 592-3260

SELL OLD BOOKS TO THE HAUNTED BOOKSHOP
382-1427

CASH FOR MILITARY BADGES and medals. Colin McIntosh, 479-2362.

FRIDGES, SQUARE CORnered, working or not. 478-6000, 478-5449.

PISTOLS, MODERN OR ANtique, new or used. Top prices: 592-6940.

WANTED: OLD POST CARDS, Royalty items. 595-7567 or 383-8311

WANTED: SECOND HAND peanut butter maker, reasonable. 656-6184 anytime.

WILL BUY, USED SMALL APpliances, working or not. 652-4294 after 5.

WANTED: SMALL (DREAM Baby) doll with china head, soft body. Victoria Press Box 74.

WANTED: 1953 MT. VIEW ANnual; 1954 The Tower Victoria College Annual. 478-4444.

PEARKES CLINIC BAZAAR, any donations. For pickup 658-1003 or 658-8185.

GOLD IN YOUR ATTIC!
Top cash paid for good quality household items, 595-7798.

IF YOU ARE MOVING AND have any furniture etc for sale, please call 383-8311 or 595-7798.

COLLECTOR WANTS CANAdian Military badges, medals, insignia. Please phone 477-6295.

WANTED: TEAK DRESSER and single teak headboard. 656-1561.

WANTED: MANTEL RADIOS, chasis cabinets, pre 1936. Private. 477-7858.

WANT TO BUY, SEPARATE wall oven unit in good working order. 383-3385.

ROTOTILLER AND CONSTRUCtion type wheelbarrow. Reasonable. 479-2933.

CASH FOR INEXPENSIVE household furnishings. No junk. 381-0481

TREADLE SEWING MACHINE and/or Indian head spinner. 384-8891.

WANTED: 1967 GOLD COIN set, riding mower, and chainsaw for firewood. 382-2822 after 5.

FRIDGES AND FREEZERS bought. 383-7213. All Temp.

WANTED GOOD QUALITY WAterbed. 383-1381 after 2pm.

CASH FOR USED FURS. 384-4547 or 385-9878. The Bay Window.

8'' JOINTER. AFTER 6PM. 595-4626.

FULL SIZE CRIB AND MATtress, good condition. 598-6193.

WANTED. TWO-WHEELED hand dolly. 592-4607

WANTED: FRIDGE DOLLY with straps. 479-1212.

1 ELECTROLUX WITH POWER head. After 6pm. 384-9624.

WANTED: MINI BIKE, RUNning or not. 477-4185

WANTED: GOOD USED MICRO wave oven, reasonable. 382-2030

## 105 GARAGE SALES

MOVING, EXTRA ITEMS MUST go. Toys, books, old single bed with Touch-of-brass, pole lamp, kettle, dishes, kitchen table and chairs, garden tools, old stereo, old TV B&W, and much more. Friday, Saturday, Sunday from 1-5pm. 1524 Begbie St.

GARAGE SALE, PING PONG table, childrens skates, books, games, etc. 12-5pm, 2534 Kilgary Place, 477-3577.

GARAGE SALE, SATURDAY 10th November, 9am-5pm. 8021 Galbraith Close, Saanichton.

## 105 GARAGE SALES

WE'VE SOLD THE BUILDing... And there's lots we don't want to move. Something for everyone, 217 Cook, 11-4 Sunday.

DON'T MISS THIS OPPORTUnity, selling everything Sunday/Monday, 9:30-5:00, 2855 Fifth Street, off Hillside.

SATURDAY-SUNDAY. 10 AM-4 pm. Furniture, linens, china, plus many other miscellaneous items. 1334 Mitchell St. (Oak Bay)

SATURDAY AND SUNDAY 11am-4pm. Couch and chair, bar, cement laundy tub, miscellaneous household items. 307 Milburn Dr.

ALL HOUSEHOLD FURNIture, everything must go. 3620 Harriet Rd. Saturday, Sunday, Monday.

SUNDAY, MONDAY, TUESDAY, 12-8pm. Deluxe 30'' coppertone range, sewing machine, cabinet, typewriter, couch, stereo, 8-track, TV's, drapes, many more. 430 Gorge Road West.

SUPER SALE. SATURDAY-Sunday, 11am-4pm. Including 100 gallon oil tank, oil cooking range, boat trailer, clothing. 5360 West Saanich Rd.

7227 SEABROOK OFF STELLYS Cross Rd. 2 family carport sale. Shop Vac, laundry tub, sets of taps, dishes, toys and lots more. 10-4pm, Saturday and Sunday.

GARAGE SALE, 10AM - 5PM, Sunday only. 4070 Torquay Drive. 4 Colonial chairs and table, radio headboard bed, toys, books, jointer, tents, etc.

9-4 SUNDAY. BOATS, BIKES, clothes, kittens, furniture, etc. 1443 Hamley St. 382-1594.

MOVING SALE, SUNDAY NOvember 11, 10-4. Furniture and miscellaneous. #2-1511 Bank St.

30 ATKINS RD. SUNDAY, 9 AM-3 pm. Moving household, clothing, and garden items. 478-8007

GARAGE SALE, 1-5, SATURDAY and Sunday, 305 Cadillac.

## 109 MISCELLANEOUS TO RENT

TYPEWRITERS
Student rentals, manual $12 per month, electric, $30 per month. City Office Equipment, 386-8396.

CAMOSUN FURNITURE RENTAL
MONTH TO MONTH
833 YATES ST. 383-3655

## 115 SWAPS

WILL TRADE OR SELL, ONE new Craig car stereo, cassette player with AM FM receiver and FM Booster for good row boat with oars. 383-4252 between 5-6pm

1970 ECONOLINE 200 VAN, camperized. New seats, stereo, tires, gear shift, swap for small truck or sell. 592-3052 between 9-10am

39 PLYMOUTH, SOLID BODY, running, take truck or? Northern Boat, 3430 Trans Canada Highway, Cobble Hill.

WANTED: 78 OR 79 BRONCO. Will trade 78 Chev 4x4 pickup or 78 Ford ¾ ton. 383-4973

1978 DATSUN PICKUP DELUXE cab. Sell or Trade for Van. 642-3290

36' DIESEL CRUISER FOR sports car as part payment. 385-1549.

## 116 COINS and STAMPS

$$$$$$$$$$$$$$$$$$$$$$$$$$$$$$$$$
INVESTORS!!
Giltedge Coin & Silver Investments has available for immediate delivery two $1000 face bags Canadian silver, mostly dollars. Smaller lots of $100 face available at slightly more, all prices based on daily spot. Don't wait! Silver will only be harder and more costly to obtain.
ACT NOW.
PHONE 381-0141
For "Gildtedge investment and that lost art of personal attention, come see us at Harbour Square Mall, 910 Government St."
$$$$$$$$$$$$$$$$$$$$$$$$$$$$$$$$$

SILVER
Wanted Canadian and US silver coins. For sale Canadian double dollar complete set 1971-79 $259. Capital City Coins & Stamps, 100 Burnside Rd. W. 383-2634

WANTED CANADIAN SILVER coins, 1966 and back. Also, US silver coins, 1964 and back, paying highest prices. Also, buying 1967-68 silver coins. 478-8580.

FOR SALE: STAMP COLLECtion (B.N.A.) corners and loose, mint — Lymans No. 218 to date. Ph. 592-7561.

## 117 ANTIQUES and ARTS

ANNOUNCEMENT

We are now accepting consignments for our next

ANTIQUE and FINE ART AUCTION

Including paintings, silver, furniture, clocks, Estate jewelry, carpets etc.

to be held
Dec. 4, 1979

If you have anything you wish included please call JOHN BOYLE for an appraisal of your items

386-3308

THE AUCTIONEERS AND APPRAISER FOR VICTORIA AND VANC. ISLAND
926 FORT
LUNDS

NEW SHIPMENT ARRIVED from Great Britian full of Olde English Furnishings. Shop early for best selection. Why buy veneer over pressed sawdust furniture when you can have solid wood usually cheaper? Open all day Sunday and Monday, only 15 min. from town. Petes Place, 786 Goldstream, 478-6000.

WANTED: PAINTINGS BY well known Canadian artists, eg. Jack Bush, Paul-Emile Borduas, David Milne, Emily Carr, Jack Shadbolt, Maxwell Bates, W.J. Phillips and Group of Seven and works by well known European Masters. Kyle's Gallery, 1545 Fort St. 592-2211.

SCRAP GOLD AND SILVER purchased for cash. Also old jewellery pocket watches, silverware, medals, swords, badges, antique furniture, clocks, telescopes, sextants, ships lamps, compasses. Collectors Corner Antiques Ltd. 827 Fort St. 386-1155

OLD NORTH WESTCOAST Indian baskets and carvings. Fine oak and mahogany furniture. Oil paintings. Persian rugs. Good selection of lamps. Most unusual items you can think of, you find it at Klee Wyck Antiques, 5269 Sooke Rd. Open 7 days a week.

CANADIANA PINE SIDEboard, very ornate with stained glass leaded door, 54'' wide, excellent condition, $750 or offer. 4 straightback chairs, black leather apholstry, good condition, $75 each. Nice oak wash stand, tiled top and back, only $150. 595-8945.

HEPPLEWHITE DRESSING table circa 1790, $1800. Six Regency dining chairs, $1800. Chinese hardwood arm chair circa 1800, $500. Victorian hanging oil lamps, $400 and $250. Two small tripod tables, $300 each. 652-1393.

DON'T SELL JUST FOR GOLD value. Wanted: antique or good quality jewelry. Rosemary and Wendy Antiques, 620 Broughton, 385-9816

"GENUINE EMERALD" DINner ring, 18k white gold surrounded by 12x.08 ct. diamonds. Appraised $5400. Serious offers phone 758-9898.

MAPLE SIDEBOARD, $130; 3 pictures in oak frames, 1 45''X34''; antique knick-knacks. 478-2556.

FURNITURE REPAIRED. ANtiques our specialty. Phone 478-2539.

## 117 ANTIQUES and ARTS

WANTED: GEORGIAN FURNIture, oriental rugs, silver, clocks, etc. TOP PRICES PAID. D.Robinson, 1019 Fort, 384-6425.

CASH FOR OLD OIL PAINTings, antique and estate jewelery. Brandon's, 18 Centennial Square. 385-0623.

APPROXIMATELY 100 YEAR old table and chairs, completely refinished, chairs done in silk and velvet. Oak, best offer. 478-7740

WALNUT SPINET DESK. EXcellent Condition. $1200. Walnut oval Duncan Phyfe style coffee table, $130. 658-5676.

FURNITURE REFINISHING, antique restoration by museum trained professional 383-4413 for free estimates, satisfaction guaranteed.

8 PIECE DINING SUITE, DROpleaf desk, wrought iron bed, mantle clock. Also, red fox fur coat size 12. Offers. Call 478-9142.

LARGE VICTORIAN SOLID MAhogony dining table, with 6 matching Victorian mahogony balloon-back chairs. All in excellent condition, $3500. 592-9311

GEORGE III MAHOGANY FALL front bureaux in superb condition. 383-3713 or 592-1662.

COLLECTORS ITEM ONE wood stove. Call anytime 658-8376.

SOLID OAK PEDESTAL DINing room table and 6 chairs. Best offer. 477-2758

ANTIQUE BOTTLE COLLECtion, 385-2805.

LARGE ANTIQUE OAK CHEST, $1500 or best offer. 598-6229.

## 120 GARDEN SUPPLIES

### Fertilizer

FREE HORSE MANURE WITH straw. Barn area. Sandown race track. Available Tuesday, Thursday and Sunday between the hours of 11 am. to 4 pm. Capital City Turf Club.

SAANWOOD FARMS LTD.
Cow manure. 652-2026 or 652-1743. No Sunday calls please.

PENDRAY FARMS LTD., COW manure, 6 yards $48, delivered. 477-1519.

NUMBER 1 STRAIGHT OLD cow manure, 4 yards $38, 7 yards $51, bag $2. 595-0773

CHICKEN MANURE, FRESH or aged, $25 per pickup load delivered anytime. 474-1043.

COW MANURE
478-1876

### Greenhouse

B.C. GREENHOUSE BUILDers. Quality aluminium and glass greenhouses. See our display unit at the Elk Lake Garden Center. For information/brochures phone 385-2841.

### Plowing, Rotovating and Cultivating

DON'S TRACTOR SERVICE
477-3913
We rotovate, plow, cut grass and brush; also loading and hauling.

4 BROTHERS — ALL AREAS
Hand Tillers, Tractors
479-6112.

### Tools and Supplies

8 HP RIDING LAWN MOWER, offers. 595-1642

### Top Soil, Rocks and Fill

Excellent
SCREENED & BLENDED
TOPSOIL
$7.50
Per Metric Tonne
Cartage Extra
Trio Ready Mis (1971) Ltd
658-5235

SCREENED TOP SOIL WITH manure and sand, $10 per yard, delivery extra. Sterilized potting soil by bag. E. Nixon Ltd. 478-0511; Nights 479-1937, 479-2995

#1 PEAT SOIL OR MIXED peat and sand, 10-20 yard loads. $8-9 per yard, delivered in Victoria. 743-2467

FREE FILL, DELIVERY charge only, topsoil, fill sand and blasted rock. Reasonable. 658-5172, 592-1331, 478-8361.

BY SACK WEED FREE GOOD black soil, 382-2843, 7 days a week. We deliver.

CLAY FILL AND TOP SOIL FOR sale. Don Mann Excavating Ltd. 479-8283

#1 SCREENED BLACK LOAM, 4 yds, $44. 7 yds, $65. Bags $2. 595-8129

SAND, GRAVEL, DRAIN AND crushed rock, 1 to 6 yard loads. 658-5406.

## 125 PETS and SUPPLIES

GREATER VICTORIA DOG Obedience Training Club, is taking registrations on November 11th for the course starting January 8th, 1980. Phone 477-2145. Puppies 3 months to 6 months taken anytime during the course, starting January 15th. Phone 592-7310.

VANCOUVER ISLAND DOG Fanciers Association Sanction Match, Sunday November 18th, Brentwood Hall, Wallace Dr. Entries 10-12 noon, Junior Handling 11am, Graduate Class, dogs with 5 points and over including Champions. Information 478-5487 or 478-5861.

1 DALAMATION PUREBRED, 1 German Shephard/Doberman cross, 1 St. Bernard cross, 1 Irish Setter, 1 Terrier cross, 1 Samoyed cross pup, 2 Spaniel crosses, 2 Austrailian Blue Heelers, 1 Poodle x Pomeranian. Cats and kittens. 479-5868

FOR SALE, ONE 15 GALLON aquarium, it has a brand new 3 stage filter, live plants, all accessories and fish included, $70 firm. Will hold til Christmas 478-1966 ask for Karen, call after 6 pm please.

REGISTERED LABRADORS, black or yellow, sired by Field Trial Champion. Dam is chocolate, parents x-rayed clear. Price includes all shots. 748-8689 evenings.

Obedience Training
HAVE YOUR DOG OBEDIENT and/or guard dog trained by professional trainers. Victoria Guard Dog Ltd, 384-8431 or 652-4180.

DOBERMAN FOR SALE. REgistered, tatooed, ears cropped, obedience trained, male 4½ months, courtville line, $350. 385-8209.

FREE TO COUNTRY HOME, 2 loving and playful dogs, 1 lab cross, 1 terrier cross. Best of buddies, must stay together. Days 598-3393, evenings 479-1255.

BEAUTIFUL GERMAN SHEPherd/Samoyed cross female pup, 5 months old, had all shots, to good country home only, $75. Lisa 478-7218.

GERMAN SHEPHERD PUPpies. Beautiful all black. Loving companions and watchdogs. Excellent temperament and bloodlines. 642-3453.

FREE - BUT ONLY TO A KIND, caring home - gentle male Irish Setter. Due to family illness we can no longer care for him. 656-1919.

MALE AND FEMALE, PUREbred Seal Point Siamese cats, 18 months old, need a place were they can go outside, must be sold as a pair. 383-0027. $85

COLLIES
CHIHUAHUAS
Puppies and adults available. 478-2714.

PUREBRED UNREGISTERED Collie puppies. Well marked, tricolour and sable-white. 4 males left. $75. 748-9239 (Duncan).

REGISTERED LABRADOR black male puppy, excellent pedigree, parents X-rayed clear. 743-4698 after 2pm.

## 125 PETS and SUPPLIES

ILLEGITIMATE PUPPIES from purebred Irish Setter, ready for Christmas day. 4 females, 1 male. $25 each. 656-1818

REGISTERED OLD ENGLISH Sheep dog pups. Champion pedigree. $325. Ready for Christmas. 112-647-5451 (Vancouver Island).

CKC REGISTERED YELLOW Lab pups, sire son of National Champion. Shots and tatoo included. 743-4891 after 6pm

MOVING, HOME NEEDED FOR 4 year old, healthy, socialiable, male Shephard Collie mix. Free. 478-8007

FREE KITTENS, 2 MALE, 1 FEmale, half Siamese, house broken, 7 weeks. Black, grey, black and white. 656-5333

AFGHAN HOUND, BRINDLE color, 3 years old, very good natured, needs loving home. 658-5801 after 6pm

BEAGLE PUPPIES, PUREbred, 1 female, 2 males, shots, tattooed. Phone Sunday afternoon or Monday Cobble Hill 743-2117.

GUINEA PIGS FOR SALE, 5 males, 2 females, to a good home only, great with kids, hay included. 656-3894.

BEFORE BUYING A PUPPY call Victoria City Kennel Club "Watchdog" for advice. 477-9781.

ILLEGITIMATE PUPPIES OF English Setter mother, 8 weeks old. $15. Attractive. 479-8804.

5 AND 20 GALLON AQUARIums, with stand, all equipment. 656-6170

SIX CALICO TYPE KITTENS, to good homes only, Free. 477-8574

18 GALLON AQUARIUM AND accessories, new stand and hood, all $70. 479-0557.

VERY AFFECTIONATE MALE cat free to good home, must go or be destroyed. 384-7648

CUTE 3 MONTH OLD CALICO female kitten. Free to good home. 478-2760

REGISTERED MALTESE PUPpies. Ranmar Kennels, Nanaimo. Phone 754-2072.

PUREBRED GERMAN SHEPherd puppies, no papers. 2 males, 2 females. $85 each. 478-6197.

SHELTIE PUPPY, SABLE AND white, female, vaccinated and registered. 478-6154

PURE 9 WEEK OLD DACHShund. Birds of the Parrot family. 479-5006.

35 GALLON AQUARIUM AND accessories including stand. $65 or best offer. 388-5883

FREE TO GOOD HOME, SHEP Collie, female, 3 years, spayed, alert, bright disposition. 642-3605

COCKAPOO 1 YEAR OLD. MOVing, must sell. $50. Days 386-2261 local 25, evenings 721-3994.

CHOCOLATE POINT SIAMESE kitten, male, 12 weeks, vaccinated, $55. 652-2885.

BLACK SIAMESE PERSIAN kittens, $20 to good home. 381-5670

YOUNG FERRET PLUS ALL accessories, $100. Also 3 hampsters. 386-3598.

MALE COCKATIEL FOR SALE, $50 without cage, talks. Phone evenings 479-0854, 478-7385.

MALE BLUEPOINT SIAMESE kitten, 7 mos., neutered, shots, booster. 595-8396.

SELLING 2 HAMSTER CAGES and bird cage. Wanted: Aquarium. 388-4173.

DOG GROOMING BY QUALIfied groomer, all breeds. 478-4906.

ADORABLE TIGER-STRIPED kittens need home. 642-5362.

4 PART SIAMESE KITTENS free to good homes. 385-0379.

CHIHUAHUA PUPPIES FOR sale. Ready, 3 weeks. 383-3773.

10 GAL. FISH TANK AND ACcessories. Offers. 384-7716

GOLDEN RETREIVER, LAB cross puppies, $20 each. 642-4191.

REGISTERED FEMALE COLlie pups, shots etc. $150 474-2916

GUINEA PIGS, $3, ONE LONG haired, $5. 595-5288

FREE KITTENS, ALL FEMALE calico. 385-6201.

2 WHITE KITTENS. FREE TO good home. 388-9134.

BABY BUDGIES FOR SALE, green only, $15. 478-6844.

PUPPIES FOR SALE. PHONE 478-8535.

1 KITTEN AVAILABLE. 8 weeks. Call 382-8933.

CUTE KITTENS, NEED GOOD homes. 479-5203.

KITTENS FREE TO GOOD home. 478-5893.

COCKAPOO PUPPY FOR SALE, female. 592-5239

KITTENS FREE TO GOOD homes. 479-9108 anytime.

PUREBRED DARK APRICOT poodle pups. Phone 112-757-9234.

## 127 CHICKS, POULTRY HATCHING EGGS SUPPLIES

PEKAN AND MUSCOVY DUCKS for sale. Phone 658-1162.

## 128 LIVESTOCK SUPPLIES AND EVENTS

JOHN MacNUTT TRUCKING
SAWDUST—SHAVINGS
HOGFUEL
Large or Small Loads
479-6560 479-1908

MANDER
TRUCKING LTD.
SAWDUST
SHAVINGS
CEDAR HOG FUEL
385-3041
After 6, 477-5053, 479-7629

"IVAN HOE" 16.2 HH, 13 YEAR old, ½ Thoroughbred, very sound, excellent jumper and dressage Horse. Needs experienced Rider. Good home essential. Asking $1,-200 or best offer. 112-248-3386 or 386-9138 evenings.

16.2 HANDS APPALOOSA gelding, good disposition, well trained, english or western, $700. Shetland-Welsh mare $150. Phone 743-9442.

HALF ARAB CHESTNUT GELDing, 16.1 hh, sound 12 year old. Good disposition. Jumper. Experienced rider. $800. 112-468-9824

FOR SALE, "CHRISTIAN Lady", 14 year old chestnut mare, 15.1hh, proven dressage, jumper, and event horse, good on roads. 652-2565

STALLS AVAILABLE, LARGE lighted riding ring, individual pen, turned out daily, complete care, trails near, excellent references available. 479-6259.

BEG, BORROW, RENT, BUY, capable buck Saanen, Nubian, whatever for one month. 652-2696 after 6. We have good home with two eager does.

SHIPMENT OF FIELD BOOTS just arrived, black and brown, tall and wide calf fittings available. Shanks Saddlery, 764 Roderick St, 384-5011.

3 ONLY WHITE WEANER PIGS. Quiet Jersey Angus cross milk cow, to freshen end of January. 652-2514.

16 HH ¾ THOROUGHBRED gelding, experienced rider, English and Western. English saddle 16", good shape, $225. 656-5740.

FEED POTATOES, $30 TON. Michell Farms, 3015 Island View Rd.

GCHC COMPETITION TRAIL Ride, Nov. 18. Entries Nov. 15. 479-1458, 479-9297

## 127 CHICKS, POULTRY HATCHING EGGS SUPPLIES

HORSESHOEING, FARM TRIMming, Dave Milburn, 652-2140 anytime.

SPLIT CEDAR POSTS, 6' $1 each, 7' and 8' $1.25 each. 642-5972.

6 YEAR OLD ½ ARAB MARE, 14 hands, experienced rider only. 642-3950.

WELSH ARAB PONY, 2½ years old, partly broken. $300. 479-6139.

BLACK LEATHER DEHNER riding boots, size 9, as new, $275. 658-8086.

COMPLETE HORSE SHOWING rig, truck-camper-2 horse trailer. $16,800. For details call 656-6069.

BOAR SERVICE, MEADOWlake Farm, good Yorkshire stock. 479-9191.

SAANEN GRADE YEARLING doe. Toggenburg doe, 3½, purebred. 479-4131.

6 YEAR OLD BAY MARE, 14.2 hh, very quiet. 743-4698 after 2pm

HEREFORD COWS FOR SALE. 477-6666.

DON MACKENZIE MOBILE horseshoeing service. 652-2032.

WANTED: ROTOVATOR IN good condition. 384-3347.

HOLSTEIN BULL CALVES FOR sale. 652-1207

SELLING MY TACK. KAREN Brynelsen, 656-6069.

FOR SALE STUBEN REX. Offers on $500. 479-7975.

WANTED KIMBERWICKE BIT. Phone 658-8101

PURE LANDRACE BOOR, AT stud. Plan now. 652-3064.

FEED POTATOES, BULK, $25 ton. 652-1513, 652-1318

JERSEY COW AND WEANER pigs. 656-6747 or 592-8077.

15 EWES READY TO LAMB. One prime ram. 382-7864.

WANTED QUIET HEAVY MILKing Jersey cow. 656-4296.

Classified
Advertising
386-2121
8:00 a.m.-6:00 p.m.
Mon.-Fri.
8:00 a.m.-5:30 p.m.
Sat.

## 130 HEAVY EQUIPMENT AND MACHINERY

MF Massey Ferguson
IRON HORSE EQUIPMENT LTD.
NEW & USED
Farm & Industrial Equipment
Parts, Service, Financing
4650 Trans-Canada Highway
DUNCAN 748-2809
2440 S. Island Highway
COURTENAY 338-1326

SURPLUS SALE
TRUCKS
1973 International tandem dump, F2050A desiel, very clean, $12,500. 1966 Hayes tractor with 1971 Cummins, top mechanical condition, $10,800.
TRAILER
1974 Road Runner 6 wheel equipment trailer, 5th wheel hitch, like new, $3100.
Mutual Equipment Rentals
386-6155.

A FRAME HEAVY DUTY FOR motor lifting, etc. Also motor stand. Value $450, asking $275. 479-3000.

941 CAT LOADER, 5200 HOURS, 70% approx. undercarriage. Mr. Bennett, evenings 743-5343.

GRADALL #2460 REMOTE control in good condition. 478-6619

BACKHOE WITH LOADER, International model 3414. $6700. 386-5463, 656-7149.

## 135 FARM IMPLEMENTS

KUBOTA TRACTORS
NEW AND USED
4 Wheel Drive Diesel Tractors
Rotovators, Mowers, etc.
4650 Trans-Canada Highway
DUNCAN 748-2809
2440 S. Island Highway
COURTENAY 338-1326

Ford Rollins
MACHINERY LIMITED
610 ALPHA STREET 384-0541
FORD TRACTORS
Lawn and Garden Tractors
10-20 H.P.
Farm Tractors
2 Wheel and 4 Wheel Drive
13-335 H.P.
DL-595-4A

JOHN DEERE
J. GRIEVE MOTORS LTD.
Lawn & Garden Tractors
7 hp - 28 hp
Diesel Farm Tractors
22 hp - 275 hp
Full Line of Attachments
Good Supply Of Used Tractors
652-1642 SAANICHTON

J. GRIEVE MOTORS LTD. Vancouver Island's largest farm implement dealer now selling Yanmar 4-wheel drive tractors, 13 to 33 h.p. Full line of attachments.
652-1642 SAANICHTON

MASSEY FERGUSON TEA tractor with or seperately 7' disc, 7' mower, back blade, 6' seed drill, hay rake, MF Model 3 baler, 2 bottom plow. 658-1142.

2 WHEEL GARDEN TRACTOR, one running and one for parts, all equipment included, $800 or offers. 479-9843.

WANTED: ROTOVATOR IN good condition. 384-3347.

OLD FARM TRACTOR, $600. 385-7366.

## 148 LEASE VEHICLES

McCALLUM MOTORS LEASING LTD.
CAR LEASING — THE MODERN CONCEPT!
For further information contact
Call: CAM MCCALLUM
or
DON INNES
1101 YATES 382-6122

## 148 LEASE VEHICLES

ENSIGN
WILL SHOW
—YOU—
HOW TO LEASE

FOR SALE

79 Plymouth Duster
6, Automatic
Power Steering/Brakes

78 Cordoba T-Bar

78 Chrysler
LeBaron S.W.

77 Chrysler
New Yorker
4-Door Hardtop

SPECIAL
77 Dodge
B200 Van
V8, automatic,
Power Steering/Brakes
Radio — $5995

Plus Many More

Tom Cino
Bryan Cathcart
SELL Premium
Ex-Lease Cars

LEASING???
See
Roy Hughes
And Ask About
idealease

CHRYSLER LEASING SYSTEM
Member of Chrysler
Leasing Systems
Quadra At
Caledonia
Dealer licence number
D5620
386-2411
Open Weekdays
'Til 9:00

## 150 CARS FOR SALE

S&H DATSUN CENTRE

NEARLY NEW
1979 DATSUN
4-dr auto. Radio.
Body side mouldings.
STOCK A630
Only $4995

79 BUICK
REGAL 2 dr. auto. Loaded. Low mileage.

78 HORIZON
4 dr., 4 spd.

77 RABBIT
2 door, 4 speed.

76 DATSUN F10
2 door, 4 speed.

75 DATSUN
2 dr. 4 spd.

74 260Z
2+2. Extra clean. Only 36,200 mi. 4 spd. trans.

73 TOYOTA
MARK II, 2 dr. HT, auto. trans.

72 DATSUN
2-door, 4 speed.

71 DATSUN
4 door station wagon.

70 BUICK
SKYLARK 4 dr. auto.

69 BUICK
2 door automatic.

68 BUICK
SKYLARK 4 dr. auto. trans. Only 33,000 mi.

800 BLOCK YATES
381-5222
AND
FORT and FOUL BAY
592-2471

SAUNDERS & HITCHMAN LTD.
2040 Cadboro Bay Road
Dealer 5059

### 1979 - 1980

79 CORVETTE: 12,000 km, air, power windows, AM/FM, T-bar roof, tilt, power steering. $13,895.
79 MUSTANG: 21,000 km, PS, V6, radio, auto. $5195
79 LTD WAGON: Squire pkg. V8, ps, pb, 18,000 km. $6995
79 COUGAR XR7: V8 auto, buckets, ps, pb, landau, 1900 km. $6395
4 cyl. Mustangs also available. Inquire 901 Douglas. 388-4411. Open 7 days a week. Howbar Leasing Ltd. A Hertz system licensee member Dealer 6499.

A Real Sleeper
1979 Z28, 4 speed, super modified engine, only 6000 kms. Trades welcome. For personalized service, call Dave Sutherland at Ensign, 386-2411 or 656-5041. Dealer 9152.

1979 TRANS AM, WHITE WITH blue velour interior, power steering, power brakes, power windows, 10,000 km. Includes 2 snow tires, $9800. 595-3369 after 5pm. weekdays.

## 150 CARS FOR SALE

ENSIGN CHRYSLER PLYMOUTH

ENSIGN
CHRYSLER
PLYMOUTH

ALL UNITS
CHECKED
BY CAR CLINIC
DIAGNOSTIC
CENTRE

WE THOUGHT
YOU SHOULD
KNOW
Premium
Used
Station Wagons

79 Zephyr S.W.
V8, Automatic
Power Steering/Brakes
Radio, Roofrack
Stock No. 8296
Sale Price $6661

78 LeBaron S.W.
V8, Automatic
Power Steering/Brakes
Sereo, Roofrack
Stock No. 8287
Sale Price $7441

76 Volare
Premier S.W.
6 Cylinder, Automatic
Power Steering/Brakes
Radio, Roofrack
Stock No. 3023
Sale Price $4661

75 Volvo
245 DL S.W.
4 Cylinder, Atuomatic
Power Steering/Brakes
Radio
Air Conditioning
Stock No. 75222
Sale Price $4991

79 Camaro Z28
79 Celica
78 Dodge Colt
78 Fury Sport
78 Ramcharger
77 Honda Civic
77 Bobcat
77 Ford F150
77 Datsun 710
76 Firebird
76 Newport
76 Dodge B300
75 Cricket S.W.
75 Toyota SR5
74 Ventura
74 Cougar
73 Pinto S.W.
73 New Yorker
73 Valiant
72 Newport
72 Galaxie S.W.

Plus Many More

GOV'T TESTED
PLUS 2-YEAR
WRITTEN
WARRANTY

ENSIGN
Chrysler-Plymouth
Ltd.
DOWNTOWN
YATES AT COOK
Dealer licence number
D5295
386-2411
Open Weekdays
Till 9:00

WE CAN SUPPLY ANY MAKE of new car or truck-Call Les Carr at Bridge St. Motor Company Ltd. 388-5714, evenings 6-8, 721-3798, DL5161.

1979 SILVER-GREY DODGE Aspen station wagon, 6 cylinder, factory air, ps/pb, 9000 miles. Split front seats, roof rack. 385-2938.

1979 MERCURY ZEPHUR, 6 CYlinder, automatic, power steering, power brakes, excellent condition. Asking $5500 or best offer. 656-5282.

79 BUICK REGAL LTD, DARK gold metallic and tan landau, deluxe interior, 10,000KM, PW, AM—FM cassette, cruise, many more extras. $8800. 479-3073.

1979 SILVER ANNIVERSARY Trans Am, all options, limited edition, $17,000 or best offer. After 5pm. 383-7081, weekends anytime

1979 MALIBU WAGON, V8 AUTOmatic, many extras, $7,400, offers. 384-4350.

## 150 CARS FOR SALE

DOUGLAS
VOLKSWAGEN
AUDI

Your Largest
Volkswagen
Audi
Dealer On The
Island!

FINAL
CLEARANCE
Remaining '79's
at
Substantial
Savings

2 Rabbits GTI's
1 Scirocco GTI
2 Westfalia Campers
1 VW Camper Conver.
2 Audi 5000's
PLUS
Limited Selection of
Demonstrators
at Even Greater Savings

PREMIUM USED
78 LeBARON sedan, fully equipped, 18,000 KM, 1 owner $6995
76 CAPRI Ghia, sunroof, auto, 37,000 miles 4995
76 VALIANT sedan, p.s., auto $4395
76 SCIROCCO 4 spd., silver metallic $4995
75 RABBIT 4 dr., auto $3895
74 VALIANT auto sedan $3895
74 DASHER wagon auto, 1 owner, 18,000 miles $3995
73 VOLVO 144 sedan, auto, like new 1 owner, 33,000 miles $5995

TEST DRIVE
THE
'80 Rabbit
Today

UP TO 60 MONTH
SCOTIA PLAN
FINANCING
AVAILABLE. O.A.C.

Douglas Volkswagen
Ltd.
3329 Douglas Street
388-5466
Dealer 5100

1980 LUXURY
Try the luxury of front wheel drive in the personalized Oldsmobile Toronado! I have one in stock with leather seating, air conditioning, fully power equipped. Call me today for a test drive in this luxury beauty. For personal viewing contact JIM BROWMAN, Millstream Chev Olds Ltd. 474-1211 or 592-4402. Dealer 5831

1979 FIREBIRD, 305 V8, AUTOmatic, power brakes, power steering, AM radio, electric rear defrost. 12,000 miles. $6300.
1979 Chevette, 4 cylinder, automatic, AM radio, $4150.
1979 Chev Malibu, 305 V8, automatic, power steering, power brakes, AM radio, side mouldings, $4850.
Tilden Rent A Car, 386-1213
Dealers No. 6365C

1980 OMEGA'S
2 new front wheel drive 1980 Omega's in stock. For personal viewing contact JIM BROWMAN, Millstream Chev Olds Ltd. 474-1211 or 592-4402. Dealer 5831

### 1977 - 1978

DESPERATE
Have purchased Volkswagen diesel, selling 1978 4 door Mercury Zephyr, maroon, 6 cylinder, power steering, power brakes, automatic, radio, rear window defoger, roomy with large trunk space. New $6400. Asking $4300. 388-6262.

77 PLYMOUTH FURY SPORT, 2 door hardtop, air, cruise control, tilt steering, AM/FM, electric locks, 60/40 bench seat, Tiempo radials, 400 4 barrel, new 500 amp, dual remote mirrors, perfect condition. $5200. 479-4011 private.

1978 RABBIT, CHAMPAGNE edition, 4 speed, extras include roof rack, mounted snow tires, pin stripping, mud flaps, floor mats. Small crease in door, owner will pay for repair. $5800 firm. 246-4556 Chemanius

CREAM PUFF
78 Chev Impala Wagon, power steering, power brakes, automatic, econo motor, extras. As new. $6295 OBO. 598-1359.

77 DODGE ASPEN, FAMILY OR 2nd car, 6 cylinder, 4 door sedan, automatic, power steering, power brakes, radio. This car is in good condition. $3950. 478-4490.

1977 TOYOTA CELICA LIFTback. Maroon. 2 door 5 speed with radials and radio. Excellent condition. Call Barry Bain, Metro Honda 388-6921. Dealer 5876

NOVA 1978, V8-305 ENGINE, like new, power steering, power brakes, automatic transmission, lady driven. $5200. 385-7443.

CASH FOR CARS
Saunders & Hitchman pays top $! For an appointment call Mr. Dougan 381-5222. Dealer #5059.

1978 MONARCH, 302 V8 AUTOmatic, 4 door sedan, excellent condition, 11,000 miles, $5500. 652-4293.

## 150 CARS FOR SALE

METRO TOYOTA
"Your Best
Value Dealer"

SELL-A-THON
TRADES

79 GMC Motorhome
79 Goldwing 1000
78 Blazer 3 4x4
78 Cordoba
78 Corona S.W.
78 Firebird
78 Datsun 510
78 Camaro
78 Toyota PU
78 Courier PU
5 — 78 Corolla's
78 Ford PU and canopy
78 Firebird
78 Trans AM
77 Toyota PU SR5
77 Celica liftback
77 GMC PU
77 MGB
77 Cougar 4 dr.
77 Corolla
77 Corona
77 Datsun PU & canopy
77 Ventura
77 Hilux SR5
76 Monza
3 — 76 Corolla's
76 Corona SW, AT
76 Terry trailer
76 Firebird
76 Hilux
76 Corolla SR5
76 Datsun SW
76 Celica
76 Hornet
76 Capri
76 Mustang
76 Ford 4x4
76 Ventura
76 Hornet
75 Audi
75 Celica GT
75 Ventura
75 Cadillac Eldorado
75 Corolla
75 GMC Sierra
75 Ford 4x4
75 Empress motorhome
74 Dodge PU
74 Datsun
74 Capri
74 Mustang
74 Corolla SW
74 Hornet
74 Chev PU and canopy
74 Capri
74 Comet
73 Corolla SW
73 Buick
73 Olds 88
73 Datsun PU
73 Corolla
73 Valiant
73 Mustang
73 Audi
72 Mercedes

100% Bank Financing
O.A.C.
386-3516

ECONO LOT
This Week's
SPECIAL!
71 Toyota Corona
$1299

73 Corolla
73 Galaxie
73 Hilux
73 Mustang
73 Corona
73 Cougar
73 Plymouth
73 Impala
73 Astre
73 Vega
73 Mustang
72 Corona
72 Vega
72 Mini
72 Duster
72 Meteor
72 Mercury
72 Cortina
71 Rover
71 Chrysler SW
71 Capri
71 Dodge Demon
71 Corona
70 Cortina
70 Toyota PU
70 T-Bird
70 Swinger
70 MGB
70 Riviera
69 Barracuda
69 Alpine
67 Ford Van
65 Ford Van
67 Volkswagen Van

SHOP US
AND SAVE!
Your Biggest
LITTLE
Car Dealer!

100% FINANCE OAC
386-3311

METRO TOYOTA LTD.
645 FINLAYSON
DEALER 6290

METRO TOYOTA

77 CAMARO LT, 350, 4 SPEED, pin striped, Cragars, AM FM Cassette stereo system, low miles, immaculate, $8500. 382-1319

1977 MG MIDGET, MOTOR EXcellent condition, interior excellent, passenger side slightly damaged, $3700. 385-5993 mornings.

77 MERCURY MONARCH SE, yellow, brown Landau roof, PS, PB, automatic, 27,000 miles, 382-5425.

1978 FIREBIRD ESPRIT
350 V8 automatic, power steering, brakes. Many extras. 13,000 miles. Asking $7,200. 478-1982.

1978 CAPRICE, 8,800 MILES, 305 V8, automatic, power steering/brakes, AM/FM, 2 tone, other extras, like new, $7250. 658-5693.

## 150 CARS FOR SALE

GlenOak
Ford

69 METEOR $995
Canary yellow with vinyl top. Economical transmission with many luxury extras.

69 Falcon S.W.
$1,195
Lovely metallic blue with automatic and P.S.

74 Chevelle S.W.
$2,295
Seafoam green with V/8, automatic and P.S. Runs very well.

74 Fury Sport $3,695
Here is a one owner car in beautiful condition. Many luxury extras. Two tone blue paint.

76 Maverick $3,895
Another one owner low mileage car in tip top condition. Soft beige paint. Ideal family car.

TRUCKS

74 I.H.C. $2,695
One owner unit in glowing two tone gold print. Very low mileage. Automatic. Runs very well.

75 F250 $3,995
This lovely unit includes a Ford canopy, automatic with P.S. Very low mileage.

73 Courier $5,595
Price includes Okanagan Camper. Here is an excellent unit finished in Canary yellow. Only 41,000 miles.

73 V.W. Camper
$4,795
Here is an ideal family camping unit in top condition with lots of extras.
24 month warranty
available
on most units
B.C.A.A. Inspections
Low Cost Finance

GlenOak
Ford
Yates at Cook
384-1144 Dealer 6616

1978 MUSTANG II, 2 DR. HT. One owner. Auto. 27,529 KM. White exterior. Tan interior. Excellent condition. For further information please call Whit McGill, Metro Honda 388-6921. Dealer 5876

SAVE HUNDREDS
78 Datsun 510 H/B, 5 spd, amfm cassette. For further information call BRUCE, 382-6122 or 595-3162, McCallum Motors. Dealer 5603

1977 BLACK GREMLIN X, EXcellent condition, one owner, 4 speed, 6 cylinder, equipped with many options, must been seen to appreciate. Reasonably priced. 384-6052.

TRY THIS 1978 HONDA ACCORD H/B. Finished in brown metallic. 5 spd. transmission. Esso car clinic checked. Only 28,000 mi. Phone Pat Laughlin, Metro Honda, 388-6921. Dealer 5876

78 ACCORD. 1 OWNER 5 SPD. Metallic silver. AMFM. moon roof, 43,000 KM. Excellent condition. Esso checked. Call Lammy 388-6921, 388-5464, pager 452. Metro Honda. Dealer 5876.

1978 LEBARON, ONLY 12,000 miles, power steering, power brakes, air, automatic, radio-8 track, 4 door. Must sell. $7,900 or best offer. 477-5795.

1977 ASPEN SPECIAL EDITION. 1 owner (lady). 29,000 miles, excellent condition. 595-3109. Reason for selling have company car.

1978 GRAND PRIX LJ, AIR conditioning, power windows, buckets, AM/FM cassette, 3-tone blue, excellent condition, 14,000 miles. 479-7811.

1977 LEMANS WAGON, ECONO motor, power steering, power brakes, automatic. Immaculate. $4995 OBO. 598-1359.

1978 TOYOTA CELICA GT LIFTback, 1 owner, low mileage, 5 speed, asking $7250. Call 385-9811 from 10-10pm.

78 TOYOTA COROLLA, 2 doors, excellent condition. 29,000 km. Asking $4000 or best offer. 478-7681

1977 CELICA, 24,000 MILES, best offer takes, call after 5, 479-2439 or 477-0532.

1977 LUXURY TORONADO, new condition, very low mileage, must be seen. Evenings 658-1180.

1978 TRANS AM, EXCELLENT condition, loaded, phone after 3pm. 478-0598.

1978 CHRYSLER NEWPORT, fully loaded, like new, 26,000 km. 478-5446.

1978 LINCOLN VERSAILLES, loaded with options, $11,900. 477-7466.

1977 FUEL INJECTED RABBIT, 2-door, one owner, mint condition, $4650. 381-5880.

78 RABBIT, MUST SELL, 4 speed, fuel injection, 2 door, $5200 or best offer. 384-2177 after 6pm.

1977 DODGE CHARGER SE, phone 656-6793 after 6pm.

1978 TRANS AM, MUST SELL, best offer, 384-7836.

### 1975 - 1976

1975 FIAT 131 STATION WAGON, well maintained. 385-3774 after 5 pm.

1976 AMC PACER, EXCELLENT condition, must be seen. Anytime after 5pm. 384-7506.

1976 CORDOBA, AIR, CRUISE. $4200. Inn City Trailer Park, Seymour St.

1975 PLYMOUTH WAGON, good gas mileage, good condition, $2400. 642-5813

1976 CORDOBA, LOADED WITH extras, one owner, 33,700 original miles, asking $5700. 479-9713

**Cornell GM**
USED CARS
YOU CAN
EXPECT A
GREAT DEAL
FROM CORNELL

MANY OF OUR VEHICLES HAVE "THE WORKS" — A 1 YR. 20,000 KM POWER TRAIN WARRANTY INCLUDING— ELECTRICAL and AIR CONDITIONING

STOCK NO. 1554C
**78 280Z**
Black, 6 cyl, 5 spd, air, stereo, tape cassette.
ONLY $8995

STOCK NO. 2507A
**78 CHEVY**
Chevette, 4-dr., silver, auto., cloth interior, rear defogger, clean car.
ONLY $4355

STOCK NO. 5112A
**78 CHEVY**
Cheyenne Blazer 4x4, red and white, V8, auto, ps, pb, radio, large wheels, 20,000 mi. Roll bar. Excellent condition.
ONLY $9695

STOCK NO. 5111B
**77 VEGA HB**
Brown, custom interior, 10,000 mi., 4-spd., radio, excellent condition.
ONLY $3895

STOCK NO. 83511B
**72 TORONADO**
Black, V8, auto, ps, pb, radio, air, pw, tilt, vinyl roof.
ONLY $2495

STOCK NO. 1951A
**74 DODGE PU**
¾-ton, heavy-duty, yellow, 41,000 mi., V8, auto, ps, pb, camper pkg., step bumper, split rims, West Coast mirrors, excellent condition.
ONLY $3755

OPEN
MON.-FRI. 9-9
SAT. 9-5
Finlayson and Burnside
385-5777 Dealer 681A

**Millstream**
CHEVROLET
OLDSMOBILE

### GRANADA
79 GRANADA 2 door 6 cylinder automatic, power steering, brakes, radio. Finished in white $6650

### CORVETTE
79 CORVETTE L82, 4 speed, glass tops. Finished in yellow with black trim $17,900

### CHEVETTE
79 CHEVETTE 4 door hatchback 4 cylinder automatic, radio. Finished in fawn with orange stripes. $4900

### ASPEN
77 ASPEN 2 door 6 cylinder automatic, power steering and radio. Finished in red, white trim $4990

### ACADIAN
76 ACADIAN 2 door, 4 cylinder, 4 speed, radio. Finished in yellow. For the economy minded $3550

### MALIBU
75 MALIBU 4 door, V8 automatic, power steering, power brakes, radio. Finished in bronze. Nice clean car $2,990

MON.-FRI.
8:30 a.m. - 9 p.m.
SAT. 9 - 6

Millstream Chevrolet Oldsmobile Ltd.
1730 Island Highway
474-1211
Dealer Lic. D-5831

**Exceptional comfort**
75 Pontiac Grand Lemans 2 dr. hardtop. This V8 350 cu. inch 2 barrel carburetor model is equipped to provide exceptional cruising comfort with P.S, P.B, radial tires, air conditioning, power windows, amfm 8 track and cruise control. Bronze in colour with contrasting brown vinyl roof and only 28,000 mi. Priced at $6495. BOB SHERRATT at McCallum Motors, Colwood. 478-1741 or res. 598-8541. Dealer 5603A

## '75 VETTE
Leather, tilt and telescopic, PW, auto, PS, PB, beautifully kept, with excellent maintenance. See it soon! DEPAPE MOTORS LTD., 779 Pandora, 384-8035. Dealer 5311.

## CAMARO LT
'75 auto, ps, pb, tilt wheel, factory air, chrome side pipes with 4 new grabbers. Sharp! Sharp! Sharp! DEPAPE MOTORS Ltd., 779 Pandora. 384-8035. Dealer 5311.

1975 BLACK CHARGER. Gleaming black, cruise control, air conditioning, automatic. 54,-829 mi. Call Wolfgang Lachmund, Metro Honda 388-6971. Dealer 5876

1976 COUGAR FULLY AUTOmatic. 34,000 miles, excellent condition. $4800. 383-5391.

1976 MADZA 808 STATIONWAgon, excellent condition, 4 speed. $2395 or offers. 474-1549

75 LEMANS 4 DOOR, PBS, EXcellent condition, $2800. 592-6474.

75 MALIBU CLASSIC, $3300 OR best offer. 479-0469

150 CARS FOR SALE

**Speedway** MOTORS LTD.
VOLKSWAGEN
PORSCHE
AUDI

PRICE CHALLENGER

1978 FORD Fairmont, 4-door sedan, 6-cylinder, automatic, power steering, radio. $5395

80 Olds Omega
80 Olds Omega

79 Dodge Get-Away
79 Mustang
79 Honda Prelude
79 Chev Monte Carlo
79 Ford Fairmont
79 Chev Chevette
79 Cadillac Eldorado
79 Olds Cutlass Diesel
79 Camaro Z-28
79 Datsun Blue

78 VW Diesel
78 Chev Chevette
78 Bendex MHome
78 Buick Regal Turbo
78 Rabbit

77 Audi Fox
77 Rabbit Blue
77 Yamaha M/C
77 Buick Regal
77 VW Rabbit

76 Ford pu
76 Dodge Dart
76 Dodge pu
76 VW Rabbit

75 Audi 100 White
75 Fox sw
75 TR6
75 Astre sw

74 Gremlin
74 VW sw
74 AMC Hornet
74 Lincoln MKIV
74 Ford pu
74 Honda Civic

73 VW Westfalia
73 VW Beetle
73 VW 412
73 Porsche 914
73 Toyota Corolla
73 Buick LaSabre
73 VW Beetle

72 VW Beetle
72 Toyota Crown

71 VW Westfalia
71 Comet
71 Dodge Dart

## DOWNTOWN
AT
SPEEDWAY

VOLKSWAGEN, PORSCHE, AUDI
971 YATES ST. at VANCOUVER
Dealer Licence No. D-5180
385-2415

1976 MERCURY MARQUE COLony park stationwagon, 38,000 miles, immaculate condition throughout, excellent mechanical condition, automatic transmission, power steering, power brakes, power seats, air condition, 8-track stereo system, new steel belted radials. $5,700. 598-7919.

1976 FIREBIRD, 2 DOOR, green with pin striping, 350, 2 barrel, automatic trans. 24 mpg, radial tuned suspension, white interior, bucket seats, console shift, rear window defogger, radio. 40,-500 miles. $5500 or best offer. 642-3626

76 FIREBIRD ESPRIT, VERY clean, 43,000 miles, power steering, power brakes, power windows, power tilt, electric defogger, automatic, 350, vinyl top, silver, red interior. Offers on $6200. 656-6629, Bob. 387-5538 (work)

CONTINENTAL MARK IV
1975 meticulous local car since new. Loaded with every option except sunroof. Finished in beautiful shade of blue with matching leather interior. Asking $10,500. 383-4339 or 383-3203.

MUST SELL
1976 Toyota Corolla 1600, 2 door deluxe hardtop, 17,000 miles, one owner, absolutely immaculate, automatic, radio, new snow radials with rims, many extras, offers 384-7573 after 5:30 pm.

76 CAMARO, 54,000 MILES, 305, automatic, power steering, power brakes, silver with blue stripes, black interior, mags, spoiler, very clean. Sacrifice at $5000. 385-4091.

1976 LEAVING TOWN, OPEN TO offers up to $4950 on immaculate, low mileage, Buick Skyhawk OR take Buick plus 1973 Plymouth Fury II V8 with trailer hitch for $5500. 478-8007.

1975 CORONET CRESTWOOD wagon, 9 passenger, power steering, brakes and windows, air, AM/FM stereo, woodgrain, 33,000 miles, 1 owner, excellent condition, offers on $4500. 478-7130.

1976 LINCOLN CONTINENTAL Town car, 34,000 miles, completely equipped, absolute luxery, $10,-500 firm. 656-7566 after 6pm for appointment to view.

1976 CAMARO, V8, AUTOMATIC, power steering, power brakes, silver with red interior. Excellent condition. $5500 or best offer 477-7718

1975 RANCHERO, COMPLETE with tarp and canopy top, 49,000 miles, $2900. Phone 477-6981 after 6, ask for Terry in 203 David Thompson.

1976 VALIANT; 1975 DATSUN; 1975 Toyota pickup; For more information call Jim Dougan at Saunders & Hitchman 381-5222. We also buy cars. Dealer #5059.

76 OLDS CUTLASS SUPREME, 4 door sedan, power steering and brakes, automatic, radials plus snows, moving must sell, offers on $4500. 478-5139.

75 PLYMOUTH SPORTS FURY, power steering, power brakes, air conditioning, low mileage, will consider trade for smaller car. 388-7779

ECONOMICAL RELIABLE 1975 Pinto stationwagon, A1 condition, tested, good rubber, automatic, 50,000 miles. Offers on $2700. Mike, 477-0418.

1976 VALIANT BROUGHAM 4 door, fully equipped, 318 V8 motor. Bought new and kept looking that way. $4400 firm. 658-1135.

1975 FORD GRANADA, 4 DOOR sedan, 302 V8, automatic, power steering, power brakes, new radials, excellent condition, $2600 or best offers. 652-1639 after 6pm.

1975 DUSTER 6 CYLINDER, automatic, clean, 2 door hardtop, 66,000 miles. $2700 or best offer. Bernie, 384-1249 or 383-8328

XR7 COUGAR, EXCELLENT condition. CB hook-up, tape deck, etc. V8 automatic, power steering, low mileage. 474-1266.

75 PONTIAC STATIONWAGON, power steering, brakes, automatic transmission, trailer hitch, $2500. 382-9934 after 6

150 CARS FOR SALE

**THREE POINT MOTORS**

## MERCEDES
72 250 COUPE
Gorgeous one-owner unit. Automatic, power steering, power disc brakes, electric sun roof, air conditioning, AM-FM stereo-cassette, power windows, new Michelin tires. Complete service history; fully reconditioned. $12,400

## WE STILL HAVE A FEW NEW 79 DATSUNS AT BARGAIN PRICES

LOW MILEAGE
79 DATSUN 210
4-DOOR AUTOMATIC, RADIO, MOULDINGS, UNDERCOAT
$4,995

78 HONDA Civic $4,195
77 GRANADA $4,795
77 HONDA Civic $3,595

## DATSUN STAFF CARS
PRICED AS MUCH AS $1,100 LESS THAN NEW! These are loaded with extras and have very low mileage.
79 210 HATCHBACK $6,124
79 210 TWO-DOOR $5,495
79 210 WAGON $6,095
79 510 WAGON $7,186
79 510 FOUR-DOOR $6,995
79 510 HATCHBACK $7,495

OPEN 'TIL 9 P.M.
Government at Hillside
385-6737
Dealer 5053

**EMPRESS**
PONTIAC
BUICK
GMC

MANY OF OUR VEHICLES HAVE A CROWN SEAL, 1 YR. WARRANTY ON THE POWER TRAIN! CHECK OVER THESE SELECTED UNITS— FOR YOUR OWN PEACE OF MIND!

75 Monte Carlo, air $4895
76 Volare Wgn. Premier $4995
75 Toyota Wgn. $3695
75 Ford Ranchero, air $4695

OPEN
Mon.-Thurs., 9-9
Fri.-Sat., 9-6
2867 Douglas at Topaz
382-7121 Dealer 5701

76 LINCOLN CONTINENTAL Mark IV, beautiful car, immaculate condition. 42,000 miles, $10,-500. 598-6632.

76 PONTIAC VENTURA, 260, V8, automatic, power steering, power brakes, 25 MPG's, excellent condition, offers on $4250. 652-2868.

1976 ASTRE HATCHBACK EXceptional condition. 20,000 miles. Asking $2650. 478-6205 after 5:30 pm.

LIKE NEW, 1975 CUTLASS, power steering, power brakes. Good gas mileage. $3995. 652-3215.

1975 MATADOR 4 DOOR Brougham sedan, ps/pb, radio, vinyl roof, 31,000 miles. One owner. $2500. 477-3584.

1976 HONDA CIVIC HATCHback, excellent condition, 4 speed, 44,000 miles, glazed sunroof, $2850. Phone 385-3716 or 479-4966.

1976 PONTIAC ACADIAN, 2 door hatch, 30,000 miles. $2400. 385-4649

1975 DODGE COLT 2 DOOR, EXcellent condition, 45,000 miles, $2350. 384-9977.

1976 HONDA CIVIC HATCHback, excellent condition, new brakes, $2900. 642-4693.

1976 GREMLIN 6/CYL AUTO, 40,-000 miles $2100. After 5pm, 382-0548.

1976 VOLVO STATIONWAGON, top condition, winter tires. 385-4820

1975 MONTEGO MX. WAGON. New radials. Clean. $2750. Offers. 656-6806.

1976 VALIANT BROUGHAM, 4 door, slant 6, ps/pb. $4200. 479-3313.

75 FIREBIRD, 350 CID, P.S, P.B, automatic, $3700. Dealer-5060. 743-9165.

1975 FORD ELITE, 2-DOOR, P.B. and p.s. vinyl roof, excellent condition. Asking $3600. 595-1175.

1975 AUSTIN MARINA, 36,500 miles, good condition, asking $2500. 478-4703

### 1973 - 1974

1974 FORD GALAXIE 500, 2 door, 54,257 miles. Offers on $2500. 656-2136

150 CARS FOR SALE

**PACIFIC MAZDA PEUGEOT**

**79 MUSTANG**
Low mileage sport coupe. Ermine white with red interior. Equipped with auto, PS, PB.
ONLY $6495

**78 ACCORD**
H/B model, 5 spd. trans, radial tires, am/fm radio.
ONLY $6495

**77 DATSUN**
Popular H/B, fitted with 5 spd. trans, low mileage.
ONLY $3995

**76 DODGE SE**
Adventure PU, air conditioned, cruise control, trailer towing package, 21,000 mi.
ONLY $4995

**76 FORD WGN**
9-passenger Grand Torino, local 1-owner car. 51,000 mi.
ONLY $3695

**73 DATSUN**
Sporty 2 dr. sdn with 4 spd. trans. Exceptional.
ONLY $2195

Many more to choose from

**73 SPRINT**
Pontiac Ventura, small V8 auto, P.S, P.B, bucket seats. Pale yellow with off white interior
ONLY $3495

7-day money-back guarantee

385-1451 Dealer 5253
Blanshard at Johnson

**Honda** CAR CENTRE
YATES AT QUADRA

'79 PONTIAC TRANS AM
Performance Car at a Bargain Price
Mag Wheels, Custom Stripped, Bronze Metallic
Full Equipped $8944

'77 CORDOBA
Light Cream, Vinyl Top, AT, PS, PB, Radio, V8, WW tires.
Immaculate $6344

'77 FIREBIRD
Victoria Owned
V6, AT, PS, Radio
Spotless $5944

'76 VOLARE PREMIER S.W.
Automatic AM/FM
Power steering/Brakes
Power Windows
Low Mileage $4444

We Need Good Used Cars —BUY OR TRADE—

BANK FINANCING, INSURANCE, LICENCE PLATES ALL AT OUR ONE STOP NEW AND USED CAR CENTRE

386-6707
Dealer No. 5668

## FAMILY CAR
1974 Plymouth Fury III, V8 automatic, power steering, power brakes, radio, very low mileage, mounted snow tires, excellent tow car. 656-2146.

RARE 1974 TO 1976 LE MANS style 1973 GTO 400, posi traction, turbo automatic, new exhaust, air shocks, T/A's on American mags, new red burgandy paint, Landau roof, white interior, excellent condition. Sacrifice at $3300. 479-0652.

## '74 MUSTANG II
V6 auto, HB, ps, pb. One Owner, 39,000 mi. Excellent condition, $3,495. PAINTER MOTORS LTD., 3005 Douglas St., 388-6196. Dealer 5802.

74 FURY II 2 DOOR HARDTOP, PS, PB, recently repainted, original metallic blue, choice of Cragar s/s on Goodyear polyglass, G-60's and H-70's and/or new H-78 Sears radials on stock rims. Price negotiable. Phone Don 382-5662.

ECONOMY WITH CLASS. 73 Audi Fox 2 dr. 4 sp. front wheel drive, radio, radials. A beautiful clean unit. Must be driven. Call Daryl Hernblad at 388-6921 or res. 479-3316, Metro Honda. Dealer 5876

## MAVERICK
1973 2 dr HT, V8, auto, ps, pb, bucket seats. $2195. PAINTER MOTORS LTD., 3005 Douglas St., 388-6196. Dealer 5802.

CHARGER
Immaculate one owner '74 360 Magnum with 46,000 miles, PS, PB, AT, stereo. 850 Holly carb, headers. R/W Int. $3,800 obo. 652-3409.

1973 FORD LTD, POWER steering, power brakes, power windows, factory air. 400 cu. Blue with vinyl top. 58,000 miles. New tires and exhaust. $2950. 598-7581.

1974 FORD MUSTANG II, LADY owned from new, no rust, radials, rebuilt 2300 cc 3 speed automatic. Very reliable. Excellent condition. Full history. $3100 or offers. 386-0326

DRIVE TO SIDNEY AND SAVE 1973 Plymouth Satellite stationwagon. Original Victoria car. Low mileage. $2750 or best offer. 656-6763.

MUST BE SEEN, 1974 SATELlite excellent condition. Power steering, power brakes, V8, 318, 2 door hardtop, $2800 or offers. Phone 477-5914.

74 MUSTANG II, HATCHBACK, V6, 4 speed, power steering, power brakes, yellow with brown pinstriping. 51,000 miles. $2400 or best offer. 478-6894.

1973 MUSTANG FASTBACK great car. 4-BBL, 351-C; 4-speed, mags, spare winter rims, many etc's. Well kept. Call Brad, 595-2680, serious inquires only.

1974 AUSTIN MARINA SEDAN, only 20,000 miles, excellent condition. $2480. 383-0277.

1974 DATSUN B210, STANDARD transmission, radial tires, $2300. Phone 477-7052.

CADILLAC 74, EVERY OPTION, sell-trade for 79 truck. 112-743-5487.

1974 FIREBIRD FORMULA 400, V8, p.s, p.b, console, bucket seats, low miles. 406 Treebank Rd.

MUST SELL, 1973 TOYOTA CElica, 63,000 miles. Offers on $2200. 386-0970.

1974 FIAT 128 SPORT L IN GOOD condition, 51,000 miles, $1700. 652-4881 after 6pm.

73 PINTO WAGON, GOOD shape, $1800. 388-6919.

1974 MONTE CARLO LANDAU. Closest offer to $4000. 382-0214.

1973 PLYMOUTH FURY II V8 with trailer hitch, $950. 478-8007.

1974 DODGE COLT AUTO, 4 DR, $1600, after 5 p.m. 382-0548.

150 CARS FOR SALE

**De Pape**

## CADILLAC
1973 Coupe de Ville air, fully powered, excellent condition. A fine luxury car priced to sell.

## WAGON
1977 Volare Premier station wagon, wood grain paneling, roof rack, economical slant 6, ps., pb., extra winter tires, excellent condition. Very good looking great utility and economy.

## BMW
1974 2002 sunroof, stereo, tape, 4 spd, good looking, runs great.

79 Cadillac Seville Diesel
79 Mercedes 450SL Convertible
78 Lincoln Towne Coupe, 12,000
78 Cordoba, 2,000 miles.
77 Cadillac Eldorado, moon roof
76 VW Rabbit auto, nice!
76 Cadillac Seville, 4 dr, loaded!
75 Plymouth, 19,000 miles.
74 Rolls Royce Shadow
71 Pinto, auto. Nice!
68 Mercedes 250SL Convertible

Open 8:30-5:30 Closed Sat.
DePAPE MOTORS LTD.
Indoors at 779 Pandora
384-8035 Dealer-5311

**SNO-BIRD**
REC. LTD.
2744 MATSON RD.
CAR SALES
Phone 474-1621, 658-5685 after 6

79 HORIZON TC 3
4 spd., p.s., p.d.b., radio, Honey Comb mags. Special outline radials. 3 door Hatchback. 8,200 KM $4,995

73 240Z DATSUN
4 spd., AM-FM, 5 new Michelin radials, rear window louver. New paint, rust proofed. Excellent condition $3,995

77 TOYOTA CELICA GT
5 spd., AM-FM. Nice and clean. 31,000 miles $5,495

73 FIRENZA
4 cyl., auto. Special transportation price $795

73 TOYOTA WAGON
1600 4 cyl., auto., mags, radials, radio. New paint $2,195

**YATES AUTO**

HEAR YE!
As you may have noticed in the past week our stock has been a bit low but ... we have just received a fantastic selection of premium used cars and trucks and are here to serve you in any way we can.

TRY US
WE'RE APPROACHABLE
950 Yates 388-7722 Dealer 5268

1974 BUICK STATIONWAGON, $1395. 1973 Torina stationwagon, $1195. 1970 Mazda stationwagon, $895. 1970 Olds 2-door hardtop, $795. 1967 Cougar, needs mechanical work, $850. 1971 Ford ½-ton pickup flat deck, $595. 1970 Meteor stationwagon, runs exceptionally well, $995. 1967 Dodge Coronet 500, special edition, $1095. Super Motors Ltd, 2538 Government St. 385-0031. A/H: 382-1559. DL5015.

COLLECTORS
1917 Model T Roadster. 1941 Lincoln Continental V12. 1934 Packard Sedan. 1939 Packard Limosine. 1947 Frazer Sedan. 1952 Split Window Volkswagon. 1966 Marlin. 1939 Bantam convertible. 1963 Mercury Airport Limosine. 1957 Lincoln Premier Hardtop. Phone 592-0438 6-8 pm.

1969 FORD CONVERTIBLE, $650. Plus '66 Ford convertible for parts $150. Or offers. Damaged 73 Chev 2 door hardtop $1050. 384-8864.

74 DODGE CORONET. 71 DATsun stationwagon. 478-4830

1973 VEGA ESTATE WAGON, V8, 350 turbo, shift kit, Vector mags and new radials, tested, asking $2900. Serious inquiries only. 743-9848 Mill Bay.

1974 TORINA SQUIREWAGON, power steering, power brakes, tilt wheel, V8 automatic, radio. $2000 or trade. 382-2751 ask for Ed or Ken.

73 RANCHERO GT, 44,000 ORIGInal miles, lacquer paint, factory mags, sunroof, TA radials, excellent condition. 479-9459.

CASH FOR CARS
Saunders & Hitchman pays top $! For an appointment call Mr. Dougan 381-5222. Dealer #5059.

74 Z28 CAMARO
350 turbo, posi, FM cassette, w/tri, many factory options. $5500. Roger 382-8771, 383-0823.

73 VEGA ESTATE WAGON, 48,-000 miles, excellent condition, automatic transmission, radio, $1,500. 388-5455, after 5 477-8461.

1974 OLDS OMEGA
No rust, very clean, 2 door sedan, V8, automatic, radial tires, tested. $3500 or best offer. 386-0726.

1973 MAZDA RX3 4-SPEED, good condition, 28,000 miles, sunroof, stereo cassette, offers. 382-7955 after five.

1974 CHRYSLER NEW YORKER Brougham, 4 door hardtop, very well appointed. 58,000 miles. $3250. 598-4936.

1974 PLYMOUTH FURY III, nicely equipped, excellent condition throughout. Recently tested. Asking $2650. 652-3792.

1974 TORINO SQUIRE WAGON, 30,000 miles, excellent condition, new tires, radio, power steering, power brakes, $3600. 477-7873

1974 FORD TORINO, EXCELlent condition, automatic, power steering, power brakes, must sell, $2250 or best offer. 479-0430.

74 MAVERICK 2 DOOR, POWER steering, power brakes, 302 engine. Lady driven. $2,550. 478-1009.

1974 PLYMOUTH SATELLITE Sebring, 2 door hardtop, excellent, fully equipped, economical, $2250. 598-7142

MUST SELL BEFORE NOVEMber 15, 73 Monte Carlo, low mileage, just tested, excellent condition, $3800 or best offer. 479-9794.

1974 GREMLIN, 6 CYCLINDER automatic, AM/FM. $1400 or trade. 382-2751 ask for Ed or Ken.

74 GREMLIN, IMMACULATE condition, 3-speed, 304, only 27,000 miles. Asking $2200. 382-5217.

MUST SELL, 1974 CHRYSLER Newport, power steering, power brakes, radials. $1800. 478-3871

73 VEGA GT HATCHBACK, 4-speed, $1200 or best offer, 478-5409.

1974 FIREBIRD ESPIRIT, 400 CI, excellent condition, new paint job, $4500. 477-1251 after 5pm

73 TOYOTA COROLLA, SR5, EXcellent condition, asking $2000. 652-4267.

### 1971 - 1972

1971 MAZDA 1800, $400. 652-1767.

1971 VOLKWAGEN FASTBACK, $700. 478-1583 or 478-5089.

150 CARS FOR SALE

**SUBURBAN MOTORS**

THE HOME OF LINCOLN CONTINENTAL, MARQUIS, COUGAR, XR7, ZEPHYR, CAPRI, BOBCAT, FORD TRUCKS

## FALL SPECIALS
Huge Savings
On Used Cars

79 GR. MARQUIS 2 dr. Loaded.
Was $11,500 Now $10,395
SAVE $1,105

78 ZEPHYR 6 cyl., std. R.
Was $4,995 Now $4,495
SAVE $500

78 HONDA 2 dr., 4 Cyl., AT, R.
Was $4,695 Now $4,295
SAVE $400

77 FORD LTD Squire Wgn., V8, auto, PS, PB, R.
Was $4,695 Now $3,995
SAVE $700

77 COUGAR XR7, JV8, AT, PS, PB, R, air.
Was $6,495 Now $5,995
SAVE $500

77 MONARCH 2-dr, V8, AT, PS, PB, R.
Was $5,695 Now $4,995
SAVE $700

77 COUGAR 4-dr, V8, AT, PS, PB, R.
Was $4,995 Now $4,495
SAVE $500

77 COLONY PARK Wgn., Trailer. Pre-Loaded.
Was $7,295 Now $6,695
SAVE $600

76 CAPRI 3-dr, 4 spd., Tape.
Was $4,695 Now $4,195
SAVE $500

75 MONARCH GHIA 2 dr., V8, AT, PS, PB, R.
Was $4,295 Now $3,895
SAVE $400

75 MALIBU 2-dr., 6 AT, PS, PB, R.
Was $3,695 Now $2,995

MANY MORE TO CHOOSE FROM SIMILAR SAVINGS
On the spot finance.
Trades welcome.
3377 Douglas 386-6131
Dealer 5528

**Specialty MOTORS LTD**

TWO LOCATIONS TO SERVE YOU
GREATEST SELECTION OF 2 DR. HTs EVER!
Chevelle Malibus to Choose from — 2—1970s, 1—1969, 1—1968, 1—1966.
69 Torino GT
58 Pontiac, restored
41 Dodge 2 dr. coupe, restored
SPECIALS OF THE WEEK
75 Trans Am $5495
76 Fiat 128 $2195

B.S.G. Speciality Motors Ltd.
Victoria's Greatest Selection of Speciality Cars

2936 Douglas 381-5544
1513 Quadra 385-7733
Dealer 6033
Trades and Offers Welcome
100% Financing O.A.C.

**WILLE** Dodge • Chrysler

78 Datsun Wgn 210 $4695
78 Diplomat $5295
77 Volare SW $5495
76 Dart $3295
75 Valiant $4295
73 Pontiac $2695
71 Mercury $1995

Many More To Choose From

3200 DOUGLAS AT CLOVERDALE
382-2313
MON. TO FRI. 9 TIL 9
SAT. 9 TIL 5. DL5881

1971 MERCURY MARQUIS just tested, power steering, power brakes, good condition, needs new paint job, best offer takes. 383-4466.

1972 PONTIAC SEDAN, POWER steering, power brakes, winter tires, clean and good condition, $950 or best offer. Call 385-5744. 405-575 Marifield.

71 CHEVY BELAIR 4 DOOR sedan, V8 automatic, power steering, power brakes, radio, cheap transportation, first $550 takes it. 381-0359.

1971 VOLKSWAGEN STATION wagon, has had some backyard body work but runs excellently and is tested. $895 or best offer 474-1479.

1972 PONTIAC CATALINA, 4 door hardtop, V8, automatic, power steering, power brakes, radio, good condition, 79,000 miles. $1250. 478-9329.

MUST SELL
72 Pontiac Lemans, 350, P.S., P.B., auto, 53,000 miles, $2200 O.B.O. 479-7496.

OLDSMOBILE F85, 4 DOOR sedan, 1971, 82,000 miles, excellent condition. 652-2658 after 6 pm.

72 TOYOTA COROLLA STAtionwagon, 4 speed transmission, cassette tape and radio, excellent shape, $1,975. 477-7089.

1971 TOYOTA COROLLA 1600, rebuilt engine, new front suspension, new brakes, tires and mags, lots more. $1700. 479-2418.

CARED FOR
Showroom condition, 1972 Dodge Monaco, 2 door vinyl hardtop. One previous owner. $1795. 478-8777.

REAL NICE CAR, 1971 DODGE Challenger, excellent condition, 43,000 original miles, $3500 478-6827 noon on.

1971 VOLKSWAGEN, EXCELlent condition, immaculate, radio, studded snow tires included. Offers on $2300. 598-5062.

SPORTY ECONOMICAL 1971 Pinto, 4 cylinder, 4 speed, 2 Cragar mags, $800 or offers. 479-1493.

150 CARS FOR SALE

**Brian Holley** MOTORS LTD.
SUBARU
VOLVO

## SPECTACULAR 1980 SUBARU HERE NOW!

## 1980 VOLVOS ON THE WAY
Best Selection of '79s on the Island

Used Selection
78 HONDA Accord $6295
78 SUBARU Brat $5995
77 PONTIAC Firebird V8 AT. $6295
77 PONTIAC Sunbird $5295
77 VOLARE 6 4 sd OD $3495
76 VOLVO 245 wgn. 4 spd. $6995
76 VOLVO wgn. green auto. $7395
76 VOLVO wgn. red auto. $6995
75 VEGA hatch $2295
74 CHEVELLE Malibu $2495
74 DATSUN 710 wgn $2995
74 MARINA 4 dr $2395
74 VOLVO 164 E $5995
74 VOLVO 145 wgn 4 spd. $5295
72 DART Demon $2395
72 VOLVO 144 auto. $3695
69 TRIUMPH GT6 restored $2995
66 MERC. Comet wgn $1295

We Need Your DATSUN, TOYOTA or Small Import
TOP $$ PAID

BRIAN HOLLEY
VOLVO
3319 Douglas
(North of Woodward's)
Dealer 5141 384-1161

**METRO HONDA**

"The Legend Gets Bigger"
SEE THE 1980 CIVIC
The Car of Tomorrow Here, Today!

GOOD SELECTION OF CLEAN TRADES!
ESSO INSPECTED FOR YOUR PROTECTION

100% Bank Financing On Approved Credit!

388-6921
METRO HONDA
(NEXT TO THE ARENA)
2151 Blanshard
Dealer 5876

**PALM MOTORS**

## BARGAIN HUNTERS
64 Valiant AT $589
65 Chev SW $418
68 Montego AT $1013
69 Datsun PU $910
70 Toyota SW $815
70 Ford PU $1350
71 Vega SW $682
71 Chev AT $1258
71 Pinto $623
71 Nova AT $1259
72 Pinto SW $1418
72 Datsun AT $1347
73 Astre AT $1540
73 Chevelle AT $955
74 Chev AT $2350
75 Maverick AT $2550
21' Glen-L $1814

3342 OAK ST.
Dealer 5260 386-8385

1972 FORD PINTO DELUXE Hatchback, automatic. 63,000 miles, Victoria car, super condition. Well maintained. Even has a factory sunroof. Closes offer to $1,995. View at 919 Sluggett Rd., Brentwood Bay, 652-1247.

## CHEVELLE SW
1972 307, auto, ps, pb, runs and looks great. $1995. PAINTER MOTORS LTD., 3005 Douglas St., 388-6196. Dealer 5802.

71 RIVIERA GS
Rare model in exceptional condition. One owner. Most power options including air, many new parts in past year. Call 658-5927 evenings for details. Asking $4700.

## 72 TORINO
4 dr. sedan, V8 auto, P.S, P.B, radio $1895. B. Madsen Motors, 2691 Sooke Rd. 478-5011. Dealer 5450

## 71 MONTEGO WGN
9 passenger, V8 auto, P.S, P.B, radio $1495. B. Madsen Motors, 2691 Sooke Rd. 478-5011. Dealer 5450

## MUSTANG FB
1971 V8, console, auto, ps, pb, bucket seats, radial tires. $2995. PAINTER MOTORS LTD., 3005 Douglas St., 388-6196. Dealer 5802.

1971 CHRYSLER NEWPORT, 383, vinyl hardtop, 46,800 miles, beige and brown, full power, steel belted radials. Immaculate interior. Asking $1400. Phone 477-4514.

1972 OLDSMOBILE TORONADO, every option, was $3195 now $2495. Trades considered 479-6805.

71 FIREBIRD, 350, CAM, TRAN., wheels, good shape, $3,200. 592-7300 after 4.

150 CARS FOR SALE

## McCALLUM MOTORS VOLVO

## 1980 VOLVO STOCK NOW HERE

COME SHOP AND COMPARE OUR MANY NEW AND USED IMPORT AND DOMESTIC CARS

B.C.A.A. INSPECTED FOR YOUR PROTECTION

100% BANK FINANCE O.A.C.

McCallum Motors
DOWNTOWN
1101 Yates at Cook
382-6122 Dealer-5603
COLWOOD
1836 Island Hwy.
478-1741 Dealer-5603A

1972 MAZDA 4 CYLINDER, 4 speed, excellent condition, 71,000 miles. $1195 firm. 743-2646 Shawnigan.

1972 MONTEGO, 2 DOOR, 302 automatic, tested, 77,000 miles, super condition, $1550 nearest offer. 479-0654.

1972 DODGE MONACCO Brougham, 4-door hardtop, vinyl roof, tested, beautiful condition. $1550. 477-0695.

72 340 DUSTER, HEADERS, mags, new paint, $3050 or best offer, 478-6307.

'72 JAVELIN S.S.T. GOOD CONdition, good on gas. Moving, must sell: $1,750 or offers. 656-3250.

71 DATSUN 510, 2 DOOR, 4 speed, tested, $1200. 386-6514 after 6pm

FIAT 124 SPECIAL, AUTOmatic, excellent condition, $1700. 385-5815

72 PINTO, V8, 289, AND MORE. Offers. 381-5455, 598-6105.

1972 FORD PINTO WAGON, good condition. $1500. 478-8615.

72 124 FIAT SPYDER, EXCELlent condition. 384-0887.

71 COLT 2 DOOR HARD TOP, $600. 592-7193.

1971 VAUXHALL FIRENZA. Offers on $350. 386-2624.

1971 CAMARO 350 TURBO 400, needs exhaust, $2,600. 384-7587.

### 1970 and earlier

1970 PLYMOUTH FURY, GOOD running order. $850. 479-4009, after 4.

1960 CORVAIRE, GOOD BODY, runs well. Asking $400 or trade for dirt bike of same value. 385-4683.

1969 VAUXHALL VIVA, NEEDS some work. $250. 382-0614 after 4pm.

1947 DODGE LIMOUSINE, needs restoring, $1500 OBO. Phone 598-0067.

1970 TORINO, 2 DOOR DELUXE, excellent condition, $1200. 478-9734

1954 PONTIAC, 2 DOOR SEDAN, runs, needs brake work. Offers. 477-5318

68 CAMARO SS 350, 2-SPEED auto, radial, E.T. mag. Offers. 385-2700, 595-7902.

1969 PONTIAC GRAND PRIX, PS, PB, PW, radials, $1,850. 384-7587.

1962 AUSTIN A60. RUNS WELL body okay. $150. 388-4152, 479-7294

1970 VAUXHALL VIVA, CLEAN body, runs well, 52,000 miles, $600. 479-2795.

EXCELLENT 1963 FORD V8 automatic. Offers considered on $1250. 386-6965.

68 VOLKSWAGEN, SUNROOF, good condition, tested, $900. Phone 592-6021.

69 TOYOTA COROLLA SPRINTer, just tested. Asking $1100 or best offer. 386-7288

1962 STUDEBAKER STATION wagon, stored 3 years. Parts or restoration. 385-0439.

69 THUNDERBIRD, 2 DOOR hardtop, needs minor repairs, $1050 firm. 598-2415 after 11am.

1968 CADILLAC, RUNS WELL, has power everything, $1800. 478-7296.

1970 DODGE MONACO 2 DOOR hardtop, immaculate, must sell. 478-8777.

1966 BEAUMONT 4 DOOR, 283, automatic, power steering, power brakes. $1000 OBO. 384-7007.

69 CORTINA GT, 4 SPEED, RAdials, mounted snows, $550 or best offer. 479-4215

67 MUSTANG FASTBACK, 289 auto, $1500. 384-9534.

65 MALIBU, STOCK 327, NEW trans and brakes, $1700. 382-6949.

1965 MUSTANG, 289, $2000 OR offers. 479-3154 (after 5pm)

1961 T-BIRD, $1500. 383-9073.

1965 RAMBLER AMBASSADOR, 2 door hardtop, offers. 474-2898.

1970 CONTINENTAL MARK III, offers. After 6 478-4162.

69 CHEV NOVA, 6 CYLINDER, 4 new tires, $1195. 383-2245.

68 CHEVY II, 4 DOOR, $600 OR best offer. 386-1747 after 5pm

69 PLYMOUTH FURY, EXCELlent running condition. 386-6495.

66 MALIBU WAGON, 283, 4 BARrel, $600 or best offer, 652-3556.

150 CARS FOR SALE

**REG. MIDGLEY**
AMC Jeep FIAT

## WE HAVE 29 — 4x4's IN STOCK!

NEW 1979 JEEPS
NEW 1980 JEEPS

USED CHEROKEES
USED WAGONEER
USED DODGE PICKUP
AND
THE ALL NEW 1980 EAGLE HAS LANDED!

WE'RE IT FOR 4x4!

REG MIDGLEY MOTORS LTD.
Douglas at Cloverdale
385-8756
Dealer 5186

1969 RIVERIA
This vehicle has every option available that year including air conditioning, stereo, buckets seats, etc. Absolutely mint condition. Low mileage on new engine. A rare collectors item. Please phone for appointment to view 384-0921 or after hours 479-8541. Best over $4000. Trades welcome. JC Motors Ltd. 837 Yates St. Dealer #5011.

1965 MERCURY MONTCALM, 2 door ht, older gentleman has quite driving, this automobile is a classic and has only 43,000 original miles. Red with white vinyl interior, perfect running condition, new tires, battery, brakes, exhaust system, will consider a trade on a 79 B.M.W. or comparible car. Be the first to see it. $3000. 479-5910

1970 PONTIAC LEMANS 350 stationwagon, power steering, automatic, equalizing hitch, electic brakes, transmission cooler, snow tires mounted on rims, new transmission and valve job, mechanically very sound. $1250 478-1527

## CAMARO SS
1970 350 console auto, ps, pb, bucket seats, rally wheels. Hurry down! $3595. PAINTER MOTORS LTD., 3005 Douglas St., 388-6196. Dealer 5802.

68 CAMARO SS, POWER steering, power brakes, power windows, 402, 4 speed, 1500 miles on entire drive train, new carpet, new vinyl top, needs finishing touches. Must sell this week. 592-2845 after 5pm

## BARRACUDA
1968 V8 auto, ps, pb, buckets. Was $2695. Now only $2195. PAINTER MOTORS LTD., 3005 Douglas St., 388-6196. Dealer 5802.

MUST BE SEEN
64 Ford Galaxy XL500, 2 door hardtop, V8 automatic, bucket seats, beautiful condition inside and out. $1500. May accept trade. 478-4248

1969 DODGE CHARGER SE (rare), 440 Magnum, 16,000 miles on rebuild, new paint, mags, cam, stereo, headers, must sell immediately. Sacrifice at $3800. 382-2162 Ask for Mike

MUST BE SEEN
66 Acadian Canso, white, V8, brown pinstriping, mags, 4 speed, rebuilt from ground up, very clean, lots of chrome. Jim 385-2034.

HAD AN ACCIDENT. DAMaged front end, 1964 Valiant stationwagon. Excellent slant 6, rebuilt transmission, brand new brakes and shocks. $250 View at 1255 Balmoral. 385-3151

1955 CHEV
4 door stationwagon, original California car. Wonder bar radio and much more. 656-6763 trades considered.

1969 TOYOTA SPRINT, 2 DOOR fastback, 4 cylinder factory 4-speed, city tested, AM radio, mechancially A-1 throughout, lady driven, $1200. 595-5606.

HIGH PERFORMANCE
Very clean 68 Firebird, low mileage on all Chev drive train, new interior, customized and very fast. $3900. 598-2442.

1967 CHRYSLER NEWPORT 2 door hard top, vinyl roof, power steering, power brakes, very little rust, good condition, considering trades. After 6pm, 656-5319.

1962 RAMBLER CLASSIC, PULminized rebuilt engine, mint condition, 112-835-4731 or write Gwyn Walters, R.R. #1 Tappan, V0E2X0.

67 CHEV STATION WAGON, 6 cylinder automatic, power steering, power brakes, good economical transportation, some rust, $575. 478-4490.

1968 CADILLAC COUPE DE Ville, in very good condition, extras include power windows, seats, steering and brakes, new vinyl roof, $2500. 285-2537.

69 SATELLITE, RADIALS, mags, high performance 318, power steering, power brakes, automatic transmission, bucket seats. 477-9246

1970 OLDSMOBILE 4 DOOR 98LS, excellent condition, full power, radio, transmission cooler, ideal for pulling trailer, $1450 or best offer. 383-7553

RARE 64 PONTIAC LEMANS, new radials, excellent running condition, needs paint and windshield, $1400 firm. 385-0458.

RARE 1970 MACH I FASTBACK, new Craig power play stereo, fuzz buster and many extras, $3950. 658-8273.

68 FIREBIRD 400, POWER steering, power brakes, automatic, $2300 or best offer. 656-2669.

1969 FIREBIRD, NEW PAINT, many extras. 1968 Dodge Dart, slant 6, tested. 478-6041 after 5pm.

1937 OLDSMOBILE, GOOD body, good running gear, spare parts, needs finishing, $2100. 478-2015.

1947 LINCOLN CONTINENTAL convertible, V12, overdrive, true classic, needs restoration, solid investment at $5000. 381-6718

63 PONTIAC PARISIENNE, 2 door, hardtop, power steering, power brakes, must be seen, 382-4473

1970 FIREBIRD 350, 3 SPEED automatic, tested, new brakes, muffler, must sell, $2,600 obo. 652-3817 after 7pm.

69 CHEV IMPALA, $1800 OR best offer. Power steering, power brakes and brand new motor. 478-6934.

1962 GALAXY 500, AUTOMATIC 352, tested, radio, excellent tires, very clean car, all original interior, bargain $1800. 658-1057

68 VALIANT 4 DOOR, 6 CYLINder standard, tape deck, A-1 condition, $1200 or offers, 478-0589 or 384-9170.

RARE 1952 PONTIAC, AMERIcan 2 door hardtop, original, runs, excellent condition, $2,500. 652-1356.

66 METEOR, $425 OR BEST offer. Automatic, 289, 18 mpg. Stereo or guitar in trade. 384-9075.

1969 BUICK SKYLARK, 2 DOOR hardtop, low mileage, radials, new trans, excellent condition, $1750 OBO. 385-2156.

1967 METEOR, GIVE ME AN offer. Phone 479-6063.

## 150 CARS FOR SALE

**PLIMLEY**
JAGUAR-ROVER-TRIUMPH
MG-SAAB-MINI
1010 YATES 382-9121

79 CAPRI RS AT $8495
78 TRIUMPH Spitfire $6995
78 HONDA Accord $6295
78 FORD Fiesta $4995
78 CHEV Nova AT $5495
78 FIREBIRD AT $6995
77 COUGAR $4895
77 MG Mark IV OD $6995
77 CADILLAC $12,495
77 CORDOBA $6295
77 ASPEN AT $4895
77 TRIUMPH TR7 $6595
76 DODGE Dart AT $3495
76 COMET 4 dr AT $3995
75 DODGE Dart AT $2695
75 TRIUMPH Spitfire $4995
74 DATSUN B210 $2695
74 DATSUN 260Z $5995
73 PINTO SW AT $2395
73 CAPRI V6 $3295
73 TOYOTA SW AT $2995
73 DATSUN SW AT $2895
MANY MORE TO CHOOSE FROM
Mon. to Fri. 8:30 to 8:30
Sat. 9 to 5
Dealer Licence 592

68 DODGE DART, 2 DOOR, slant 6, new tires, radio, excellent condition, city tested, must sell, $995. 478-7391.

FORD FALCON 1967, TESTED October 1980, new tires, battery, very low mileage, fully serviced, excellent condition. $870. 652-3703

1966 VOLKSWAGEN, EXCELLENT reliable transportation, tested til Aug. 80. $825 or best offer. 382-4910.

1968 DODGE DART, GOOD CONDITION, recently tested, $2,100. 478-8840.

68 GTO, 4 BARREL, HYDRAULIC cam; 411 gears. Up for offers. 477-8889.

MUST SELL. 69 COUGAR, 351 Windsor, convertible, $2700 or closest offer. 382-1307

1964 PLYMOUTH BELVEDERE, 4 door, clean, reliable. $500 or best offer. 382-5906

1970 CUTLASS SUPREME, ONE owner, 64,000 miles in Victoria. Tip top condition, $2500. 477-6714.

MUST SELL, 68 MUSTANG, good condition, asking $3200. 479-5290 after 5:30pm.

68 PONTIAC 4 DOOR HARDTOP, power steering, power brakes, good condition. 478-3779.

1951 CHEV COUPE, GOOD shape. 1969 Cadillac Eldorado. 384-2889 after 5.

1969 FORD LTD, EXCELLENT, 8 track, air shocks, much more, tested 1 year, $900. 592-4369.

1967 FORD LTD. CLEAN. Offers. Phone 382-4634

1966 CORVAIR, RUNS WELL, good condition. $800. 592-7189.

1966 CADILLAC, 2000 MILES ON rebuilt engine, $1100. 383-7604

1950 DODGE SEDAN, IMMACULATE condition, $4500. 743-5265.

1968 VW BEETLE, GOOD RUNNING, clean. 642-3258.

1966 MUSTANG, NEEDS WORK, offers. 656-2489.

1968 PARISIENNE, TESTED TIL August 1980. $795. 384-8243.

1963 METEOR, RUNNING, needs little work, $300. 652-4920.

TOYOTA SPRINTER, 69, needs body work, $550. 385-5815

1966 FORD 500 4 DOOR, RUNS good. $475. 383-5995, Scott.

## 151 SPORT, IMPORT CARS

ATTENTION DEALERS AND SALESPEOPLE
We will pay top prices for imports. Any year. John Ladd, 384-1721 Sports and Classic Cars Ltd.

**EUROCAR**
For sale 1976 Alfetta GT. 1975 Fiat 131 automatic sedan. 731 Pembroke, 383-3626, DL-02134A

1973 240Z, IMMACULATE CONDITION, full of extras. Western mags, flares, big tires, spoilers, best offer on $4390. Phone 384-7836.

BMW RENAULT
CAPITAL CITY AUTO LTD.
1750 GOV'T 386-7508

MUST SELL!
1975 Fiat 131 excellent condition. 382-0092.

SPORTS CARS AND IMPORTS wanted (Volvo, BMW, Mercedes, MG, Triumph). Top Prices paid. Brian Holley Motors, 384-1161.

1965 TR4A, REBUILT EVERYthing. Some minor work needed. $4,000. in bills. $2500. firm. 385-0379.

1976 CORVETTE, 350 AUTOmatic. New tires, mags, headers and mufflers. T-roof. $10,900. 382-5528.

1962 356B PORSCHE COUPE. Mechanically and cosmetically perfect. This car must be seen. 339-4167, after 6.

1974 FIAT SPYDER, WHITE, red interior, 5 speed overdrive, radials, tonneau, good condition, $4000 or best offer. 112-746-4938.

75 TR6, EXCELLENT CONDITION, red, new radials, perfect interior, overdrive, garage kept. Sacrifice at $4,500.00. 723-9370.

1974 VOLVO 142 GT, LIKE NEW, 33,000 miles, special Swedish built edition, 5-speed, lots of extras. $5400. 386-0887.

1966 MGB'B, HIGH PERFORmance engine, low mileage, almost ready for paint, cassette, $1200 firm. 595-7910 after 6

1976 ALFA ROMEO ALFETTA Sedan, excellent condition, 35,000 miles, some trades considered. 478-3280.

1975 MGB, EXCELLENT CONDItion, 20,000 miles, radio, cassette, rollbar, appreciating value, $5500. Evenings, weekends. 477-5976.

'72 MGB, LOADED WITH extras, just overhauled, balanced motor. Phone for more information, 598-4970.

79 HONDA PRELUDE, BLACK, 5 speed, power moon roof, lady driven, only 4000 km. 642-4840

MUST SELL, 1977 CORVETTE, asking $13,000 or best offer. 478-8068

1969 DATSUN STATION WAGON, ¾ race engine, many extras. 385-2131

1973 AUSTIN MARINA GT, good condition. Without motor. $600. 479-7692.

1976 VW SCIROCCO AUTOmatic, low miles, excellent condition. Best offer. 592-4910 after 5.

260Z. OVER $1200 BELOW dealer prices. No rust, mags, sunroof. $4750. 385-0971.

62 PORSCHE B KARMAN (rare) unassembled, unrestored. Offers to $2000. David, 592-9540.

TR250, REBUILT ENGINE, body in good shape, $2500. 598-4701, 383-6896.

64 TR4A, OVER DRIVE, BODY rust, offers to $1000. 592-1591 between 6-8pm

1974 TR6 MAGENTA, REBUILT engine, new clutch, roll bar, $5200. 385-0260 or 592-6587.

73 MGB, EXCELLENT CONDItion, 3 tops, new rubber. For further information phone, 384-9782.

VW DUNE BUGGY. FULL vinyl roof, curtains, mags. Offers. 656-6806.

1979 GOLD FIREBIRD, 15,000 km, Sony am/fm cassette deck, tilt steering, PS, PB, 386-7719.

## 151 SPORT, IMPORT CARS

1966 CHEVELLE 2 DOOR HARDtop, bucket seats, good condition, offers. 384-5445.

76 BMW 2002, EXCELLENT CONdition, 38,000 miles, 34 mpg, offers on $7800. 658-8748.

74 WHITE 260Z. BLACK INterior, sun louvers. $5900. 479-0244.

1971 STANDARD VOLVO 164. IMmaculate interior and exterior. 63,000 miles. $3900. 598-8461.

CLASSIC HUMBER SUPER Snipe, automatic, sedan, deluxe, $3,500, immaculate. 595-1143.

61 SUNBEAM ALPINE, REMOVable hardtop, candy apple red. $400 as is. 477-3246 6-8pm.

'79 10TH ANNIVERSARY TRANS AM, $17,500 or TOP. 656-1946.

1974 FIAT X19, 41,000 MILES. Phone 386-0995 or 479-4068.

1978 DATSUN 280Z, IMMACUlate, $9,000. 652-2998.

1974 FIAT 128 STATIONWAGON. Good condition. 658-5756.

1971 MGB, EXCELLENT RUNning. $2300. 642-3258.

69 ALFA BERLINA, NEEDS work. 595-2206 after noon.

## 154 TRUCKS, BUSES AND VANS

**GARDEN CITY**
AUTO LEASE LTD.
HOME OF THE
**SUZUKI**
**4 WHEEL DRIVE**
77 Ford, ¾ 4x4, winch
77 Ford XLT, loaded
76 ¾ Ton Ford Van
76 Blazer, loaded
76 Ford Super Cab XLT
76 Ford XLT 4x4
75 GMC Crew Cab
75 Ford ¾ 4x4, winch
74 Chev 4x4
TRADES WELCOME
No Reasonable Offer Refused
100% FINANCING O.A.C.
OPEN
9:00 A.M.-8:00 P.M.
2978 DOUGLAS ST.
382-9111
Dealer 5721

**WILLE**
Dodge • Chrysler
77 CHEV ¾ PU. $6495
Many More To Choose From
Excellent Selection Used Vans and Trucks
3200 DOUGLAS AT CLOVERDALE
382-2313
MON. TO FRI. 9 TIL 9
SAT. 9 TIL 5. DL5881

1971 CHEVY VAN, REBUILT 350 automatic, headers, mags, finished interior. $2700. 383-9073

1975 DODGE D100 CLUB CAB pickup, 36,500 miles, clean, good condition, $3750. 656-5074.

GMC ¾-TON TRUCK-8' CAMPer-2 horse trailer. $16,800. 656-6069.

66 FORD, ½ TON, 390, HEADers, 4 barrel, mags, stereo. $1600. Eric 478-4181

1971 FORD ½ TON, V8, AUTOmatic, radial tires, $1600 or best offer. 642-3647.

1958 GMC 4X4, P.T.O. 38,000 original miles, immaculate. $6500 firm. 656-6044.

52 GMC ½ TON, NEW REBUILT motor and trans, runs excellent, $900. 384-6064.

75 CHEV ½ TON, AUTOMATIC, excellent condition, $3750 firm. 598-1417.

69 INTERNATIONAL TRAVELall, V8, automatic, excellent work vehicle. 385-3395.

1978 DODGE MAXI VAN, CAMPerized (no extra roof), must sell, $6500 firm. 592-5341.

1978 DATSUN PICKUP DELUXE cab. Sell or Trade for Van. 642-3290

1972 TOYOTA HILUX, CAMPER with 3 way fridge, stove, furnace, jacks. $3500. 478-5709

MUST SELL, 1972 CHEV PICKup, 69,000 miles, 350 automatic, best offer. 642-3685.

66 VOLKSWAGEN VAN, RUNS well, poor body condition. Offers on $600. 382-5764

1968 JEEPSTER 4X4, COMplete with electric winch, V6, $1800. 479-9572.

1977 FORD PICKUP, ¾ TON, 351 engine, 4 speed, 17" wheels, asking $4550. 656-5842.

1972 FORD F250, 53,000 MILES, V-8 automatic, $2,695 OBO, 479-9844

1971 JEEP J4000 4X4, RECONDItioned engine, power steering, brakes. $3500. 652-3687.

68 GMC PICKUP, 6 CYLINDER standard, radio, as is, $895. 474-1649.

CAMPERIZED VW, $1200; 49 Chev with box, $900; 416 Cecelia off Washington.

1971 GMC 4X4, EXCELLENT condition, $3800 firm. 656-7530.

1974 CHEV, BABY DUAL, CAMPer special 1 ton, $4900. 474-1096.

1965 LAND ROVER SHORT wheel base. $1850. 477-9367.

78 FORD ¾ TON RANGER EXplorer, $7000. 383-4973

1975 DODGE VAN, EXCELLENT condition, call 474-2871.

78 SCOUT 4X4, AIR, AUTO, loaded. $8900. 598-7689.

1979 FORD LARIAT ¾ TON, AS new, 383-1579

1963 GMC IN GOOD CONDITION. Asking $1200. Phone 384-7271.

71, ¾ TON FORD TRUCK, canopy, $1495. 721-3717

1972 FORD F100 4X4, 360 4 speed, $3800. 598-4275.

1975 VAN, FORD VAN, WHEELS, seats, bed, wood, $5700. 478-8847.

72 CHEV PICKUP TRUCK. $1595. 478-4830

1970 FORD F250 PICKUP, RANGer XLT, $2000. 652-3829

1941 FARGO PANEL, $1500 OR trades. 652-1759.

74 FORD RANGER ¾ TON 4X4, 50,000 miles, $4800. 385-8960.

LIKE NEW 77 CHEV ¾ TON, offers, low mileage. 478-9487.

73 DATSUN PICKUP. AFTER 7:30 pm, 479-8552.

8' TRUCK CANOPY, WIRED and insulated. 592-7285, 477-1482.

74 CHEV, 4X4, $5300, 48,000 miles, nice shape. 477-7819

67 CHEVY ½ TON HD, 4 SPEED with posi traction, $895. 478-9223.

67 FORD ECONOLINE, offers. 595-0190.

1956 GMC FLAT DECK 1 TON, good tires, asking $650. 478-7296.

## 154 TRUCKS, BUSES AND VANS

**BOOGIE**
1972 Ford E200 Van, finished in Sandstone Beige with an unbelievable customized interior. This Van has everything and more. You must see and drive it to believe it! All reasonable offers accepted. 388-7722. Trades welcome. Financing available OAC. Yates Auto Sales, 950 Yates. Dealer 5268.

SOMETHING SPECIAL
1977 Datsun stepside pickup. Sony amfm cassette, sunroof, bucket seats, mags with radial T/A's, 5 spd. Bank financing available O.A.C. Please call
STEVE SUMMERS
McCALLUM MOTORS
382-9039 Dealer 5603 382-6122

1976 ½ TON 4X4, 360 V8 AUTOmatic, power steering, power brakes, new tires on rear, 48,000 miles. $4995. 1975 ¾ ton 360 V8 automatic, power steering, power brakes. Recent valve grind, new tires. $2995. Both vehicles very good condition, no rust, bodies, paint good, radios. 383-3167.

SELLING OUT
78 Ford 250 super cab, P.S., P.B. autoamtic 351 cid, $4700. 77 Ford ¾ ton Ranger XLT, P.S, P.B, automatic, 400 cid, twin tanks, $4100. 76 Chev 1 ton pickup, 4 speed, power steering, power brakes, 350 cid, $2900. Dealer 5060. 743-9165.

1 TON '74 FORD VAN, GREAT for ski trips, insulated, partly customized, seats 5, sleeps 3, large roof rack for skis, boat etc. Plus lots of storage space. Mechanically sound, clean interior, good body. Offers on $3,550. 642-5808 evenings and weekends.

CHEVY 4X4
1976 Chevrolet, 4 wheel drive, 400 engine, automatic with shift kit. Air conditioning, 13.5x15 tires. 35,000 miles. $5900. 384-7525 or 479-0201

ONE OWNER 1974 DATSUN pickup with low profile deluxe canopy, window blinds and carpet. Beautiful condition. Must be seen to be appreciated. Can be seen 9-12 weekdays, 932 Johnson Street, 382-5142. $3750 firm.

ECONOMY
1977 Chevy van 6 cyl. std., radio, low mileage, $4950. GARDEN CITY AUTO LEASE LTD. 1978 Douglas St. 382-9111. Dealer 5721.

TRUCKERS SPECIAL. 73 FORD F100, 79,000 miles, factory ordered, 360 4 speed, 8 track, customized camperette. Must be seen to be appreciated. Asking $3,250. 479-7293 or 388-7925.

1976 FORD ¾ TON CAMPER special, V8 motor, power steering, power brakes, beautiful condition with new Valley canopy and boat rack. 46,000 miles, $5200, 384-9678 evenings.

1969 GMC, 1 TON ON DUALS, 12' flatdeck, V8 4 speed, new tire. Government inspected
George Eng Truck Sales
Dealer #5166
2810A Rock Bay 385-3054

1975 FORD F150, FACTORY canopy, air shocks, heavy duty hitch, AM/FM cassette, Michelins, mags, rebuilt engine, bills to prove. $4250. 385-3517.

76 DODGE 4X4 SHORT-BOX, 15,000 miles, 440-cam, headers, high-rise, 1200x165 tires, factory stereo, gauges, immaculate condition, $7000. 652-2305.

FORD F250 4 SPEED, POWER steering, power brakes, 360, camper rear window, dual battery, AM FM cassette, $4000. 479-1273

ABOVE AVERAGE
72 Ford Ranger XLT ¾ ton pickup with all options, excellent condition, new fiberglass canopy. 652-1201.

75 FORD 4X4, 360 4-SPEED, power steering, power brakes, 48,000 miles, custom canopy included. Offers on $5600. 385-3377 after 6pm.

1977 GMC ¾ TON PICKUP, SPECial Edition with 15,500 miles, 2 tone paint, power windows, tilt wheel and more with canopy. Offers on $7500, 382-3886.

1977 FORD 1 TON PICKUP, LOW mileage, lots of extras. Super cab. See it at STOP MOTORS, 2524 Douglas, across from Vic Press, 383-8931. Dealer 6307.

1974 ¾ TON FORD CUSTOM Camper Special with canopy, dual batteries, dual gas tank, 390, clean, 60,000 miles. $4000. 478-4447 after 6.

1978 GMC Jimmy, 4X4.
For details call 598-4750

A BARGAIN AT $3250!!
1974 Dodge ¾-ton with canopy, standard, V8, power steering/brakes, headers and wide wheels. 595-6046.

CLEAN 69 CHEV. ½ TON PICKup, 307 V8 4 speed, new front tires, new exhaust, radio, no rust, inspected to Oct. 80, extras, $1,200. 478-0005.

78 FORD ½ TON PICKUP, 300 CI, 6 cylinder motor, standard transmission, power brakes, radio and 8-track stereo system, 24 mpg, $5150. 478-4490.

DUMP TRUCK, 65 INTERNAtional, good running order, new tires, single axle, with aluminum box, and steel bottom plate. $3500. 385-6205 or 595-7372

76 CHEVY ½ TON FLEETSIDE shortbox, 6, standard, canopy, AM/FM radio, tapedeck, snow tires. 57,000 miles. One owner. $3250. 382-0651.

1973 DODGE ½ TON, FULL locking canopy, very good condition, rebuilt slant 6, economical engine. $2,350. 388-9893.

1974 GMC SIERRA GRANDE 1500 pickup, 454 automatic, power steering and brakes, air conditioning, radio, $2800. 658-1057.

1975 FORD EXPLORER PICKup, showroom condition. 16,000 miles. Well optioned. $5500 firm. 382-7257.

1976 GMC ½-TON, SHORT BOX, 25,000 miles, 6 cyclinder, standard 3-speed. $4200 or best offer. 595-7938.

1977 FORD CAMPER SPECIAL, electric brakes, canopy, low mileage, excellent condition. Offers on $6,500. 112-748-9846.

1973 FORD VAN, WINTERIZED, 6 cylinder, good condition, must sell $2,500 or first reasonable offer. 743-4768 collect.

77 CHEVY ¾ TON PICKUP CUStom deluxe, 454, 15,000 miles, tilt, cruise and many extras. Immaculate, $7500 or best offer, 385-1416.

67 GMC FLATDECK, WITH sides, binders, 327 engine, 5-speed transmission, 50% rubber. 381-0200 before 6.

76 MAC RS 700L GRAVEL truck, 3500 hours, 75,000 miles. Excellent condition. Mr. Bennett 743-2184 evenings.

1974 FORD SUPER CAB, 390, automatic, power steering, power brakes, with canopy and 11' Weekender camper. $9000. 656-2735.

72 FORD ECONOLINE VAN, 1 ton, V8 automatic, partially camperized, new paint, good condition. 478-4121

1979 GMC VAN, V8, SHORT BOX, power steering, power brakes, $6995, trades considered. 652-2990.

1975 TOYOTA LAND CRUISER excellent shape. AM/FM cassette, new tires all around. Phone 479-6048.

1979 F100 SHORTBOX, BLK. canopy, economical 6 cylinder, 4 spd. O.D. Sharp looking $6400 firm. 386-3258.

1976 FORD F-250, 360 V8, AUTOmatic, power steering, power brakes, radio, 46,000 miles, good condition. $3995. 478-9329.

4X4 BRONCO RALLY JEEP, 302 Boss, high performance, 68 body, 72 running gear, new paint job. 743-5025.

1976 SILVERADO CHEV ¾ TON, 4x4 super camper many extras, 43,000 miles, excellent. $6600. 383-7157, 592-3550

76 DODGE ½ TON PICKUP, 31,000 miles, new paint, $2875 or best offer. 479-8665.

## 154 TRUCKS, BUSES AND VANS

1970 FORD CUSTOM, ½ TON, longbox automatic, good power train, good rubber, $1450. 383-1927

1976 ½-TON CHEV, PS/PB, automatic, electronic ignition. Snow tires and radials. 350 engine. $4000. 382-5397 or 595-4124.

1970 TOYOTA LANDCRUISER with utility trailer. $3450. After 6pm, 474-2745.

1974 ½ TON FORD PICKUP, 360, V8, automatic, 76,000 miles, $2600. 743-5462.

1973 FORD ½-TON, 4 SPEED, 302. Excellent shape. $2500. 388-6998.

1970 MAZDA PICKUP WITH canopy. Winter tires. 478-6261 after 7:30pm. or Sundays.

78 CHEV 4X4 DELUXE CAMPER special, 12,000 km, $8500. 383-4973

1976 CHEROKEE CHIEF, 35,000 miles, many options, $7950. 388-6113 or 652-9331.

65 FORD F250, 4X4, 74 ENGINE, Holley, winch, posi, roll bar. $1900. 112-743-4120.

CJ5 JEEP 1974 FOR SALE. BEST offer. 36,400 miles, 4x4. 381-5971.

72 DODGE VAN, GOOD CONDItion, tested, $2700. 479-9994.

## 158 TIRES

MICHELIN TIRES
All sizes and types in stock now! at
**D&D Tire**
1620 BLANSHARD
382-7283

SUITABLE FOR CREW CAB OR super cab, two almost new Goodyear Highmiler 1200x16.5 road tread, and two Goodyear Highmiler 1200x16.5 Lug type. 592-3052 between 9-10am.

ONE H78-15, $15. ONE H78-14 with 14" rim, $20. 15" Michelin radial, mounted, $25. One J78-15 polysteel, $20. Chrysler rims. 388-4816.

2 14"X6" CHROME RIMS WITH new G60 14 tires, fit Dodge or Ford. 652-4184 or 656-7765 after 5pm.

4 DIAMOND SPOKE MAGS with tires, small 5 bolt pattern, for Valiants etc. Asking $200. 385-4683.

SNOW TIRES, J78-15, STUDDED radials on rims $80 pair. 855-14 on rims $40 pair. 550-12 $20 pair. 592-3124.

2 BR-50X13 CONCORDE RAdials mounted on Keystone slots for Datsun. 2 A-78x13 Bias tires for Vega. 592-7140.

FOUR CRAGAR SS 15" MAGS with Roadhugger tires, good condition, $500 or best offer. 478-5710.

2-L78X15 WHITE WALL STUDded snow tires. Brand new, used once for trip from Calgary. $125. 479-1423.

2 735X14 SNOW TIRES. 775X14 summer tire. 6 Ford 14x5 wheels, 5 bolts. All reasonably priced and good condition. 658-8905.

FOR SALE 1 PAIR OF RENEgade F60-14 belted tires plus 1 pair of G78-14 tubeless tires, good condition, on mags. 642-3992.

TEMPERIT SNOW TIRES, SR-155x13, studded, excellent condition. Rims. $120 or best offer. 598-3214

TWO GR70X15 STUDDED RAdial snow tires. Four G78x14 belted tires mounted on 14x6 Chev rims. 479-6008.

FACTORY FIREBIRD MAGS with radial tires, best offer. 385-2669 ask for Tiel.

FOUR A78X13 SNOWS, AS NEW, $30 each. Two rims, $15 each. 384-4372.

4 BF GOODRICH TIRES, 50 SEries with mags, only 3000 miles on tires, best offer. 477-4518.

TWO STUDDED RADIAL REtread snow tires, 195R14, used for 2 months, $100 pair. 478-8981.

PAIR MICHELIN SNOWS, 165x13, $60. Pair Firestone Radials, CR-78x14, $30. 385-1318

TWO G78-15'S PLUS ONE RIM. G78-14. Truck tire and rim, 10.00-20. 595-0587

TWO UNIROYAL RADIAL SUMmers size E78x14. $34. 2 as new 775x15 snows. $48. 479-5240.

TWO 600X12 SNOW TIRES WITH rims, 1 summer tire, $70. 477-2125.

2 WHEELS, FIT VOLARE, Duster, Aspen, etc. $25. 478-7165.

4 VW WHEELS, HUB CAPS, tires. 477-7912

2 GOOD SNOW TIRES, G78X14, $25. 592-9370.

7 MOBILE HOME TIRES ON rims, $100. 474-2083.

## 160 PARTS, ACCESSORIES AND SERVICE

Logan Spring & Suspension Ltd.
—OFFERING—
A COMPLETE SPRING REPAIR SERVICE
—Leaf and Coil
—Overloads
—Custom U Bolts
—Walking Beams
Phone 384-2744
60 CREASE AVE.
(Behind Budget Rent-A-Truck)

**CAL-VAN**
AUTO SUPPLY & REPAIR CENTRE
"Everything from a floor mat . . . to a complete engine."
Open 8 Days A Week
(WED.-THURS.-FRI. 'TIL 9)
735 Cloverdale 386-2155

BEETLE AUTO HAUS
Volkswagen Parts Accessories and Repairs
2821 DOUGLAS ST. 382-1815
(Across From Colony Motor Inn)

SOOKE STREET IRON'S MEETing for modified street machines, rods, 4x4's, late and early model customs, vans, and vintage. Guys and chicks. To set new classes for next year's run. So if you want to party next year and have a say in the run, be there. The Luxton Hall, on Marwood Rd. off Happy Valley Rd. by the King John bar, 7:30pm, Thursday, November 15th. For information, Dennis, 642-5894.

63 PARISIENNE, 2 DOOR hardtop, 383 and 440 clutch, flywheels, bellhousing. Dodge 4 speed transmission. Chev 327 motor. Chev 12 bolt posi complete. 63 Fairlane floor shift console. 600 CFM Holley vacuum secondary. 650 CFM Holley double pumper, mechanical linkage near new. F250 hood. 327, 4 bolt main block. Dodge suspension parts. Assorted tires and rims. 595-0115

$$CASH$$
FOR SCRAP CARS & TRUCKS
7 days a week. Instant Service Hauling. 478-2397 or 478-1865 pgr. 388-6275 no.2740.

2 POWERGLIDE, CHEV 3 speed standard, aluminum intake for BB pont, aluminum dual 4 intake for SB Chev, complete 429 Ford, 283 short block and heads, 350 short block, Chevy II oil pan, 65 VW van camperized, 15½' ski boat/motor. 592-6837 or 595-3552.

## 160 PARTS, ACCESSORIES AND SERVICE

FORD SMALL BLOCK PARTS: Alternators, cylinder heads, 8" rear end pots, intake manifolds, carburators, hydraulic lifters, etc. Some 170/200/250 engine parts. All reasonably priced and good condition. 658-8905.

VW MOTORS
Rebuilt, exchange from $285
6 months — 6,000 mi. warranty
BEETLE AUTO HAUS
2821 Douglas St. 382-1815

RADIATOR REPAIRS, FAST top quality repairs at Maurice's Auto Body, 427 Beta St., phone 386-3381 or 384-8094. Located behind the Burnside Pay and Save Gas Station.

73 CLOSE RATIO DODGE 4 speed trans, bell housing, flywheel, pressure plate, clutch and shifter, $400. 318-A block has just been completely rebuilt has only 1000 miles on it, $400. 479-0508

BRAND NEW 327, 375 HP SHORT block, new rebuilt 400 turbo polished casing, competition shoulder harness and belt, line lock (all new). 2-speed power glide manual shift kit. 656-6086.

VICTORIA 4-WHEEL DRIVE
FREE WHEELING HUBS for any make of 4-wheel drive.
597 Hillside at Rock Bay
D-13531 386-6511

TOP PRICES PAID
for scrap cars and metals, we pickup anywhere.
382-4493 384-8075 pgr 1614

Used parts. Toyota, Datsun, Pinto and Honda. Bob and John's Auto Body. Phone 112-743-9141.

1970 TOYOTA 1200 SPRINTER, doors, glass, trunk, transmission and rear end, two GM Keystone mags with tires. Days 385-6433, evenings 478-8055.

OLDS 330 2 BARREL AND 4 BARrel manifolds, 318 2-barrel manifold, two GM 14" rims, two Pro-Trac G50-14x10" wide, never used, offers. 478-5481 Steve.

2-15X9" AMERICAN RACING slotted mags. 2 Mustang hubcaps. 12" steering wheel. Holly 600 CFM carb. (GM). Wanted Jensen Triaxial speakers. 479-0651

WRECKING 72 COUGAR XR7, all parts including bucket seats. Also, 57 Ford 292 complete with automatic transmission, running $300. 478-6947.

2 PORTO-HOISTS (CHERRY picker) $390 each; 2 new guns with used compressors $200 each; 12 ton portapower $250. 595-3831 ask for Ken or 652-3541

CHRISTMAS SPECIAL 10% OFF 1927 and 1923 Model T street rod kits. Also tandem trailer fenders. Northern Boat 3430 Trans Canada Highway, Cobble Hill.

1949 THAMES PANEL, SET UP for small block Ford. Less engine and trans. $1000. 382-5623, 595-8597.

1 HOOD PLUS DRIVERS SIDE quarter panel for 65 Ford ½ ton, 2 doors for 65 Comet Caliente. 478-4232 after 6pm.

1968 TOYOTA LANDCRUISER engine, complete for parts or rebuild. Plus extras. 743-9350 evenings, Malahat.

1969 AMC JAVELIN, 2 DOOR hardtop, complete, less motor and trans, front end damage only, $450 or best offer, 642-5194.

AUSTIN 1100 AND AMERICA 1300, body, motor, transmission parts, radios, doors, generators, starters, etc. 477-3668.

1959 THUNDERBIRD INterior complete, in red and white, good condition, will fit 58-60. $200. 658-1057

6 CYLINDER FALCON ENgine, 170 cubic inch, offers. V8 Chev. engine, 283, 15,000 miles, $200. 385-6891.

WRECKING 68-69 CHEVELLE 4 door, all parts very cheap. 386-7596

BUICK V6 ENGINE WITH automatic transmission, 52,000 miles, plus all parts for a swap. $250. 478-6286

A FRAME HEAVY DUTY FOR motor lifting, etc. Also motor stand. Value $450, asking $275. 479-3000.

FORD CLOSE RATIO 4-SPEED with Hurst V-gate and Hays clutch assembly, 9" posi, 389 shortened 4". 478-3200.

MISCELLANEOUS USED DATsun, MG, Fiat 124 and 128 parts. 385-2131.

PAIR CB BI-OSCARS, SET wheel spacers 1⅛" and four Datsun slotted mags. 385-2131.

71 FORD 4X4 DRIVE TRAIN, also '69 Ford 3-speed trans, phone 478-6909.

GALAXIE 500, 6 CYLINDER, right front damaged, no trans. Jim 388-5489.

WANTED-AUTOMATIC TRANSmission for 61-65 Valiant 6. Phone 652-5549.

WANTED '57 CHEV REAR bumper in good shape. Phone 479-8655.

67 318 AND 3 SPEED AUTOmatic transmission, $100. 642-4291.

MAVERICK TRAILER HITCH, Torino trailer hitch, asking $30 each. 656-1866.

1962 VALIANT PARTS, GOOD transmission, charging system, etc. Graham, 595-1897.

WRECKING 69 DODGE DART, motor, transmission and tires. 478-4830

DELUXE ALUMINUM CANOPY 8', fits narrow box, 2 years old, $200. 656-5740.

1956-64 GMC DIFFERENTIAL unit, guaranteed good condition. 385-1977

WANTED: 327 MOTOR AND 3-speed transmission, good condition, reasonable. 384-2801.

WANTED: 1967 PONTIAC right front fender, front bumper. 382-5095.

CASH PAID FOR SCRAP CARS
Associated, 478-9516 or 478-9571

3-SPEED MANUAL TRANSMISsion for Ford truck. $75. 383-9881.

STANDARD TRANS FOR ¾ TON Ford with top loader. 658-5108.

CAR TRAILER WANTED. 477-7702

AUSTIN 1100 BODY, MISCELLAneous other parts. 592-6552

GEM CANOPY 6'6" LONG, 5' wide, 27" high. $95. 598-3537.

PARTS FOR '65 INTERNATIONal ½-ton 6 cyclinder. 477-3988.

WANTED 340 CAST IRON EXhaust manifolds. 656-6802.

CHEV SMALL BLOCK TUNNEL ram with carbs. 385-8230

72 VEGA GT STATIONWAGON, parts or whole. 642-5375.

64 VALIANT FOR PARTS. 478-0873.

## 166 CARS AND TRUCKS WANTED

WE WILL BUY
Your Car or Truck
**GlenOak**
**Ford**
Yates at Cook
VICTORIA
384-1144 DEALER 6616

## 166 CARS AND TRUCKS WANTED

**GeM**
PAYS High Prices
FOR CARS & TRUCKS
480 Esquimalt Rd. 382-7195

NEVER SELL YOUR CAR UNTIL YOU HAVE OUR OFFER
INSTANT CASH!
DePape Motors Ltd.
779 Pandora 384-8035

WE NEED TOP QUALITY USED CARS
HIGHE$T PRICE$ PAID!
Call
Douglas VW
3329 Douglas DL5100
388-5466

WE PAY
the Highest Prices for Your Clean Used Car
TRY US—YOU'LL BE SURPRISED!
CONTACT
CARL SPICER
Used car mgr.
Empress Pontiac Buick GMC LTD.
382-7121 DL01227A

Top Dollar FOR TOP CLEAN CARS
Contact:
BRUCE LOCKHART
CORNELL-CHEV-OLDS
3050 Douglas 385-5777

WE BUY ALL MAKES
McCallum Motors Ltd.
Corner of Yates & Cook
382-6122 D5603

WANTED
TRUCKS & VANS
Also will take consignment vehicles
GARDEN CITY AUTO LEASE CENTRE
382-9111 2978 Douglas

CASH FOR GOOD, CLEAN USED CARS
THOMAS PLIMLEY LTD.
1010 Yates St. 382-9121

CASH
for clean, used cars
SAUNDERS Sales & Service
474-2211 Colwood

CASH FOR CLEAN CARS
E & K MOTORS LTD.
642 Burnside E. 383-6231

OLDER MODEL, 6 CYLINDER Plymouth or Dodge with low mileage, $1,100. No dealers. 477-6476.

IMPORT TRUCK OR DOSMETIC with 6 cylinder. Up to $1,500. 478-9223.

1967 AND OLDER AUSTIN Mini's. 592-0438 5-6 pm.

WANTED: SMALL CAR, LOW mileage. 592-4696.

SMALL CAR, STANDARD shift for son. 382-9813

## 168 CAMPERS, TRAILERS and MOTOR HOMES

2-1978 20' Motorhomes, luxury leisure vehicles equipped with: air conditioners, cruise controls, highback chairs, roof racks and ladders, trailer hookups, radios, plus the usual first choice features found in the Tripple E Motorhomes. These units have been leased and while mileage is approximately 40,000, they both have been serviced regularly. Replacement value over $24,000. Now only $15,900 each, trades on property will be considered. Please phone after 6 pm. 477-2333
477-2333 477-0968

COASTLINE TRAILER CENTRE
SEE US TODAY FOR YOUR BEST RV BUY!
COASTLINE TRAILER CENTRE
(By Red Lion Inn)
382-6102 DEALER 6430

RENTALS
All Types of RVs
Reasonable Rates
Wille Dodge Chrysler
382-2313

PROPANE
PARTS—SERVICE
BOB'S
MOBILE HOMES LTD.
25 Crease 386-3623
DL 00414A

If your thinking of going South for the Winter! We have the motor home for you!
1977 TOYOTA CHINOOK only 15,000 miles. Excellent condition with, stove, fridge, furnace, twin batteries, toilet. Give me a offer.
SNO-BIRD RECREATION
2744 MATSON RD.
474-1621, 658-5685 after 6
Dealer 5504

STORAGE
For your R.V., Boat, Motorhome etc. Fenced, lighted, secure area. Reasonable rates.
POOLE'S RV TRAVELAND
1080 Goldstream
474-1411 D5806

FOR RENT OR SALE MOTORHOMES
WEEKLY—MONTHLY
GARDEN CITY AUTO LEASE LTD, 2978 Douglas, 382-9111. D-5721.

## 168 CAMPERS, TRAILERS and MOTOR HOMES

**STOP MOTORS LTD**
2524 DOUGLAS ST.
383-3635
HOME OF
FRONTIER
LAS VEGAS DAYS
Oct. 31-Dec. 15 '79
3 DAYS and 3 NIGHTS FOR TWO IN BEAUTIFUL LAS VEGAS
(Leave Thursday night, return Monday morning) — Air Fare and Motel only (Subject to availability at time of booking) with the purchase of any new or used R.V.
ALL TRAVEL AND BOOKING ARRANGEMENTS BY
THE BAY TRAVEL

1979 Frontier Campers from $4940.
1979 Funcraft Vans from $15,482.
1979 Frontier Mini Liners as low as $18,949.

PRE OWNED UNITS
1975 Funcraft Van Conversion, extra clean, low, low mileage. $7895.
1975 Citation 19' sale priced $13,795.
1975 Winnebago 19', 9000 miles $14,981.
1977 Okanagan 11' camper sale priced at $5495.
1977 Prowler 30' 5th wheel exceptionally clean at $12,499.
1977 16' Frontier Trailer, exceptionally clean, $4695.

These and many more to choose from at both locations.
Stop Motors
2524 Douglas Street
Victoria, 383-3635
Dealer 6703
Tops R.V. Center
6045 Tr. Canada Hwy
Duncan, 748-3181
Dealer 5042

**PEDEN**
RECREATIONAL VEHICLE LTD.
—15 Years of RV Experience Ready to Serve You—
★ VANGUARD ★
★ PROWLER ★
★ TRIPLE E ★
Campers—Motorhomes
Trailer—5th Wheels
Van Conversions
Class A Motorhomes
Canopy Tops
"MAKE ROOM FOR 1980's!"
USED CLEARANCE
MOTORIZED
1972 VW Westfalia Pop Top in new condition $4495
1977 Dodge Maxi Van Conversion. Beautiful condition $10,500
1978 Vanguard Ford Van Conversion. Lots of extras $13,995
1976 Vanguard 22' Motorhome only 19,000 miles $15,995
1978 Vanguard 20½' Motorhome, heated holding tanks $15,995
TRAILERS
1974 23' Terry trailer, roof air, super clean $6995
1973 19' Vanguard trailer best deal in town $3995
1975 14' Scamper trailer, fridge, heater, clean $2495
Older 17' Aristocrate, fridge, heater, toilet, offers?
1978 Nomad 21' 5th wheel, awning, hitch $8995
CAMPERS
1979 Valley Import $2795
1976 Galaxie 8' fridge, heater, oven, jacks $3295
1977 Vanguard 8'9", fridge, heater $2895
1977 Vanguard 9½', fridge, heater, jacks $3195
1977 Okanagan 8', fridge, heater $3195
8' Caveman $1595
PLUS
Tremendous Specials On Our "Just Arrived" $½ MILLION DOLLAR $ Vanguard Motorhome And Camper Purchase!!
—Large Parts and Accessories Store
—Repairs
—Consignment Sale
—Rentals
PEDEN RV LTD.
285 QUESNEL ST. (D1950A)
386-3464
Behind Empress Pontiac Buick

IMPALA CAMPING WORLD
WINNEBAGO
APOLLO
OTTO
BOLER
LIONEL
EMPRESS
HOLIDAIRE, LEISURECRAFT
CANOPY TOPS — ACCESSORIES
SERVICE
PAT BAY HWY., SIDNEY
656-5504 MDL 5513A

TRUCK CAMPERS
Brand new 8' fully insulated camper, sleeps 4, stove, furnace and fully installed. Only $2495.
TRUCK CAPS $450 installed
WE WILL BUY OR CONSIGN YOUR R.V.
ALL OFFERS CONSIDERED
TRADES WELCOME
OPEN 7 DAYS

1977 20½' VANGUARD MOTOR home, power steering, power brakes, 462 cu. in. engine, Michelins, C.B. radio, 10,000 miles, Ford chassis, like new, $17,500. 656-2761.

1975 TIOGA
19' mini home, unusually spacious open plan, spotless condition, 360 Dodge, all power options, air conditioner, excellent tires, 35,000 miles. $13,950. 112-752-9705

1976 TRIPLE EEE 23' MOTOR home self contained, A/1 shape, 29,000 mi. New Michelin tires. Box 298 Brentwood Bay. Will take trade, late model car, stationwagon. Leave Ph. number.

72, 11' SPORTSMAN CAMPER, stove, oven, fridge, furnace, washroom and jacks. Must sell, Excellent condition, $2800 or best offer. 384-4238

## 168 CAMPERS, TRAILERS and MOTOR HOMES

TRIANGLE HOMES LTD.
HEY LOOK US OVER
USED SPECIALS
78 GMC ¾-ton crew cab, c/w 78 TERRY 30' 5th wheel $19,995
Class A CHAMPION 25' motorhome, generator, roof air, etc. SPECIAL $15,995
20' MINI WINNIE, roof air, dash air $16,900
19½' EMPRESS motorhome, roof air, awning $15,900
NEW FOR 1980
CITATION 25' Travel trailer $9995
ARISTA CRUISER motorhome $26,900
DIPLOMAT 26' Class A motorhome $41,500
CORSAIR 25' Class A motorhome $40,500
CITATION 26' Class A motorhome $39,900
CITATION 29' Class A motorhome $45,000
NEW '79 SPECIALS
SOUTHWIND 25' Class A motorhome $38,500
BENDIX Aristocrat 23' Class A motorhome $32,600
SUPER DEALS
on '79 Mini Homes
Now is the time to make your deal — no reasonable offer refused.
The RV centre with the indoor showroom plus 6 bay coin-op Carwash with clearance for your RV.
Franchised dealer for Citation, Corsair, Aristocrat, Centurion, Southwind, Jamboree and Diplomat.
In Sidney on the Pat Bay Hwy across from Sandown Raceway.
656-1122 656-7251
Dealer 1055B

**WILLE**
Dodge • Chrysler
SECURITY
The Trusted Name In
★ Motorhomes
★ Campers
★ Van conversions
★ Trailers
★ 5th Wheelers
75 Citation Motorhome, fully self contained. $14,500
COME IN AND SEE OUR LARGE DISPLAY and Ready-To-Go UNITS
SECURITY
"Built with Pride"
3200 DOUGLAS AT CLOVERDALE
382-2313
MON. TO FRI. 9 TIL 9
SAT. 9 TIL 5. DL5881

CAMOSUN RV
SERVICE CENTRE
SAVE $$$
Clearout prices on all our remaining '79 OKANAGAN Campers.
5% OFF
ALL CANOPY TOPS
TRADE-IN SALE
78 9½' Okanagan, self-contained shower model $5,195
77 Rare Model Short Box Western Wilderness. Loaded and with roof rack and ladder $2995
72 13' Vanguard trailer Only $1,695
72 Travelmate import camper complete with jacks $1895.
PARTS SPECIALS
RV anti-freeze $5.35 gal.
4 burner Trav-L-R ovens, $249.95
4 burner Coleman Deluxe oven glass door $264.95
10,000 BTU furnace $139.95
Fire extinguishers $14.95
Rover portable toilet $56.95
—REPAIRS—
Hitches-Welding-Wiring
OPEN MON.-Fri. 8-5 p.m.
650 Burnside East near Douglas
Dir. No. 5117

DOMINION MOTORS
Chinook
Little Chief
Motorhomes
Layton and Trav-L-Mate
Trailers and Campers
78 32' Holiday Rambler 5th wheel, loaded with every conceivable option. Even including a 4500 W. generator and awning. $25,000
75 8' Kit camper, fridge, furnace, portpott and hydraulic jacks. $3100
79 Datsun Little Chief motor home. Fully self-contained. $15,950
75 Unicorn Canopy with cargo door. $495
YOUR DOWNTOWN R.V. PARTS DEPOT
1703 Blanshard St. 385-5012
Dealer 5183

**Fennell's**
TRAILER SUPPLIES LTD.
PROPANE — REPAIRS AND APPLIANCE SERVICE
Custom Building and Van Conversions
Large Parts and Accessories Store
652-3941
Mon.-Sat. 9 to 5
Sun. 12 to 4
6459 Patricia Bay Hwy.

FOR RENT, VW CAMPER, $130 week, 6¢ mile. 595-4756 or 385-5525

1979 TACE ARROW 31' MOTORhome, fully self-contained plus power plant. 382-2107.

1972 DATSUN 1600 TRUCK WITH overhead six pack camper, jacks, etc. $3500. 595-8788 or 386-3923.

## 168 CAMPERS, TRAILERS and MOTOR HOMES

DOGWOOD TRAILER SALES
PARTS—PROPANE
WESTERN WILDERNESS
Campers
WILDERNESS Trailers
2630 Deville Road
Highway 1 at Millstream
478-6841 D 5390

27' CAMPER TRAILER
Golden Falcon, tandem bunkhouse, 8 sleeper, fully equipped including canopy and storm windows. Must sell. Reduced to $9,900. To view 4928 Searidge Dr. or call 658-8637.

20½' TRAVELAIRE TRAILER, exceptionaly clean, sleeps 6, 3-way fridge with automatic defrost, oven, range hood, full bath with shower, must be seen. Buy now and go South. $5800. 383-7052 after 5pm.

8' HOMEMADE CAMPER, everything including furnace, 25 gallon water tank, electric pump. $1200. 478-7608 after 4:30 weekdays.

1961 GMC FULLY CAMPERized bus, new engine, braking system, tires, clutch. Sleeps 6, ww carpet, 2-way fridge, stove, receipts available. 385-9487.

28' INTERNATIONAL BUS, EXcellent running condition, converted camper, 345 V8, 2 speed axle, sleeps 8, $3000. Offers accepted. 479-9572

73 VOLKSWAGEN WESTPHAlia camper, 11,000 miles on new motor, stove, fridge, heater, porta-potti, $5700. Dealer-5060. 743-9165.

RAVEN RV'S
VAN CONVERSIONS
479-3178

BRITANNIA VANS
Custom or camper interiors. 478-7391 or 474-1649 anytime.

1978 20' NOMAD, TANDEM trailer, immaculate condition, awning, spare tire, $6950. 112-246-3084

1972 CITATION TRAILER, 22', fully equipped, double glass, ducted furnace, $5500. 658-5080 or Cobble Hill, 743-5296.

TRAVELAIRE TRAILER, 1968, 17', fridge and stove, oven and furnace, toilet, good condition. $2500. 479-6558

1974 DODGE B300 WINDOW van, fully camperized, top condition, many extras, $4200. 478-7222

WE WILL BUY YOUR GOOD used Rec. Vehicle. Peden R.V. Ltd., 2855 Quesnel St., 386-3464.

CAMPERETTE FITS SHORT narrow box. Good condition. $125 obo. 477-9732.

CAMPER GALAXY FITS IMport, furnace, icebox, double burner, clean, $1,000. 478-5075.

CAMPER SPECIAL. 1972 Dodge with 11½' camper. Fully equipped. Asking $4600. 595-2129.

27' WINNIBEGO DELUXE FOR rent. Fully loaded, deluxe. Inquire 384-1354

WANTED BUNKHOUSE-TYPE travel trailer. Fully contained. Sleep 6. Reasonable. 652-2772.

NEW DELUXE 8' ALUMINUM canopy, lights, insulated, 1291 Garkil. 477-3562

FOR RENT
or lease, 26' Winnebego, 656-5487 after 6pm

24' HOLIDIARE TRAILER, DEluxe, bright, immaculate. Air conditioning, $7500. 388-5589.

FORD FIBERGLASS DELUXE 8' canopy, tube racks. $525. 478-3684.

BOWSMAN CAR TRAILER, brand new, tandem axels, electric brakes, $3500 firm. 479-1423.

1968 TRAVELAIRE, CLEAN condition, fully equipped, $2995 or offers. 478-5462

68 DODGE VAN, CAMPER TOP, many extras, make offer on $2000. 479-9746.

1979 27' HOLIDAIRE, AIR CONditioned, stereo, twin beds, used one trip. 479-8115.

OKANAGAN CAMPER FOR IMport truck, excellent condition, $1,800 or offers. 382-6592.

CANOPY, FACTORY BUILT for import truck, insulated, 30" high, $250. 388-4588

'69 10' CAMPER. TOILET. Model. Good condition. Asking $1800. 478-9748

DESPARATE TO SELL 1970 8½' Vanguard camper. Good condition. $1595 or offers. 474-1549.

FOR RENT, DELUXE 23' WINnebago, low rates. 477-3853.

8' VANGUARD CAMPER, WITH jacks, $950. 595-5986 before noon.

## 169 MOBILE HOMES AND PARKS

T and M Court
Cedar Glen
Oakcrest
Aaron Court
Choose from any of our fine mobile home communities or tell us where you want to be. Locations for our fine homes in Esquimalt, Langford, Sidney, Sooke, Mill Bay and also Vanc. area. Phase I and II of Oakcrest filling fast. Choose your lot today. View homes in Langford (Trans Can Hwy) and Esquimalt (Craigflower Rd.)
BUYRIGHT HOMES
DL6162 474-2154 383-2912
Langford open daily till 8
Craigflower Rd. daily till 5

NOVEMBER SPECIAL
Buy a new home during the month of November and get six months free rent in our park or the park of your choice.
Triangle Homes Victoria Ltd.
2435 Trans Canada Hwy
Dealer 5088 478-1774

LANNON CREEK
POSSIBLY
CANADA'S FINEST PARK
Buy your mobile home at the dealer of your choice. Scenic water and mountain views. Phone 642-5486, or 642-5972.

FINALLY — YOUR CHANCE
To purchase this better than NEW 2 BR and den, spacious 64 ft. Mobile Home all set up (Cedar Plank Skirting) in much sought after "Adult Oriented" Park. Only 6 years old! Act quickly at $12,000!! YOUR trade considered! Call 381-5613.
Rather Realty Ltd.

EXCEPTIONAL BUY
12x64 Marlette, 16x19 sunken living room with indirect lighting, raised front kitchen with 3 appliances, 10x11 shed, covered sun deck. All in Sooke waterfront adult park. Immediate occupancy. Offers to $16,000. After 5pm 474-2663

ISLAND MOBILE HOME SERVICES
Providing all services to mobile home owners. Site preparation, set ups, skirting, maintenance, repairs, releveling, resealing
Rick 478-1585 Russ 478-1201

1973 HOMCO AMBASSADOR 66x12 on a showplace site with sundeck, completely landscaped, adults only. Admiral Homes, 2500 Florence Lake Rd. 478-6434, 478-0034.

2 MOBILE HOMES PLUS 12X50 addition, verandahs, porches, sundecks, 3 bathrooms, 4 bedrooms combined as 1 living unit. 2 cement driveways, landscaped .43 acres. $47,500 offers. 642-4139

OCEAN VIEW LUXURIOUS 24x70, 3 bedrooms, 2 bathrooms, living room, dining room, family room, fully carpeted, 1st rate adult park, near marina. Phone 245-3298. Must be seen.

## 169 MOBILE HOMES AND PARKS

LUXURY LIVING, 1440 SQ.FT. Spring Manor, 3 bedrooms, 2 full baths, family room, living room with fireplace, Sherridan Heights Park. 642-5145 Sooke.

MOBILE HOME FOR SALE 12x50, 2 bedroom, furnished, on Langford Lake. For information 385-1548 after 5pm. Interested parties only.

ESTATE SALE, ONE OWNER Angelas, 55x10, interior excellent, new roof, located in attractive park in near Sooke, $10,000. 656-4482 after 6pm

PRICE IS RIGHT
12x68, 3 bedrooms, 4 appliances, well maintained, family section, close in. $16,000. Immediate possession. 478-2053

12' WIDE HOME, 2 BEDROOMS, French doors to beautiful patio, exclusive corner lot. Will take travel trailer on trade. Langford area. 478-9664, 478-8971.

REPOSSESSED
12X68' HOMCO MOBILE HOME at Sooke B.C. Contact Dealer Plan Dept. C.I.B.C. 385-8701.

FOR SALE OR RENT, PARTLY furnished 12'X68' mobile home in Cedar Creek Park. 474-1657 after 6 pm.

12X68 NEONEX 2-BEDROOM mobile home, four appliances, like new, asking $15,500. 385-9364.

EXQUISITE TASTE!
2 BR, carport, wrap-a-round sundeck, beautiful setting. Close in! 474-2154. Buyright. D6162

DEMO 24X52 SAVINGS!
1978 2 BR, 2 bath, fmly rm, wet bar, eye level oven, skirted, deck! 474-2154. Buyright. D6162

RENOVATIONS NEARLY COMPLETE, electric heat, come and make an offer on this 12x68, 474-1369.

SPACE AVAILABLE. CEDAR Creek Mobile Home Park, Mill Bay. 743-2449, 743-2591

DOUBLE AND SINGLE-WIDE spaces available in Sooke Park. 642-4420.

REDUCED $2900!
3 BR, 1½ bath, 5 appl, close in! 474-2154, Buyright. D6162

10X50, 2 BEDROOM, UNFURnished mobile home on adult site. $13,500. 479-5738

## 178 SUMMER HOMES, COTTAGES and RESORTS

WANTED TO RENT CABIN AT Shawnigan Lake, July or August. 478-7383.

## 181 TOURIST ACCOMMODATION

LIVE LIKE A KING!
Stay right downtown in total comfort with everything needed for the good life. Studios with op. kitchenettes, one bedroom and family units, penthouses. Free Color TV, phones. On premise laundry machines, maid service. Restaurant available. Low winter rates. Hotel is all new. Hurry, call now 388-5513.
Royal Olympic Hotel
642 Johnson Street

## 190 ROOM and BOARD

CRAIGMYLE GUEST HOUSE
Bed and breakfast, or full board, winter and permanent rates available. Situated 1 mile from city center. Along side Craigdarroch Castle. 595-5411, 1037 Craigdarroch.

GLENSHIEL HOTEL
HOME FOR SENIOR CITIZENS
EXCELLENT FOOD
CENTRALLY LOCATED
606 DOUGLAS 383-4164

BOARD AND ROOM, ELDERLY gentlemen, $200, willing to do some gardening, will pay for same. 381-0391.

ROOM AND BOARD AVAILable in View Royal area. 381-5449.

PRIVATE ROOM AND BOARD. $175 per month. 386-6545.

## 193 ROOMS TO RENT

ROOMS
- Downtown
- Maid Service
- Central Bath
- Prefer Elderly Gentlemen
- $42 week
- $135 month

KINGS HOTEL
570 YATES ST
388-0933

SNUG 1 BEDROOM SUITE available immediately, includes fridge, stove, utilities, $250 per month, prefer student. 384-2313 Frank.

MODERN KITCHEN UNITS, close to downtown, color TV, from $27.50 daily and from $95 weekly. 383-0742

FULLY FURNISHED ROOMS with Television, serviced. $300 per month. Phone Judy, 385-3366 between 9-5pm weekdays.

SOOKE. ROOM FOR RENT IN nice 2 bedroom apartment. $80. 642-5362.

ROOMS BY THE WEEK $60. Douglas Hotel. 1450 Douglas St.

ALL FURNISHED ROOM, fridge, stove, TV, downtown. Phone afternoon 384-2504.

ROOM FOR RENT, SHARE bathroom, $90. Phone between 9-11, 5-7. 386-9458.

BACHELOR FURNISHED suite, TV, private bathroom. $130 monthly. 478-4212.

CLOSE IN, BEAUTIFUL ROOM, 479-5075. After 5, 386-8998.

## 197 HOUSEKEEPING ROOMS TO RENT

YORK HOTEL
711 JOHNSTON
Clean housekeeping rooms, everything supplied, low rates, 385-2544

RITZ HOTEL—DOWNTOWN
Elevator service T.V. lounge
710 Fort St. 383-1021

BRIGHT BEDROOM, CLOSE TO town, utilities included, $95, no pets, available now. 382-5521

## 200 APARTMENTS TO RENT UNFURNISHED

LAUREL POINT RENTAL
2 Bdrm, 2 bathrooms, 6 appliances. Magnificent view of Empress Hotel. $650 per month. Available Dec. 1/'79. Call PETER BEVAN, 388-6258.

COLONNADE
1060 LINDEN
2 bedroom suite available Dec. 1st. Res. Manager 381-6736.

WESTFIELD
1024 FAIRFIELD RD
2 bedroom suites available Dec. 1st. Res. Manager 383-0059.

TWO BEDROOM SUITE OVERlooking Windsor park, some seaview, 1½ baths, 2 balconies, underground parking, swimming pool, swirl pool, steam and sauna room, 5 appliances. $700 per month. Phone Caretaker 595-5728 for appointment.

ONE BEDROOM AND DEN condo, washer, dryer, skylights, fireplace, excellent appointments throughout, fully decorated, Fairfield, $500 month. Lease to purchase to right party. Call Mr. Durkin, 382-8146

## 200 APARTMENTS TO RENT UNFURNISHED

VACANCIES
IMMEDIATE
$350 — 3-bdrm modular overlooking Hidden Valley. Mature couple.
$230 — Bachelor. Full furnished. Fort St.
$180 — Unfurnished Bach. Beacon Hill.
$475 — 3-bdrm Townhouse. Children and Pets.
NOV. 15
$180 — Bachelor. Lansdowne area.
DEC. 1st
$150 — Furnished Bachelor. Fairfield.
$180 — 1-bdrm. Esquimalt. Child welcome.
$180 — 1-bdrm. Esquimalt. Child welcome.
$170 — Bachelor. Beacon Hill.
$205 — 1-bdrm. Fairfield. working or retired cpl.
$240 — 2-bdrm. Close to Town & Country. Children welcome.
$250 — 1-bdrm. Furnished. Fort St.

SPECIAL
Live like a king. Luxury plus 4-bdrm, 2 fireplace, LR, DR. Rumpus room and bar. Overlooking. The Straights — $750 with lease.
HOMEHUNTERS OF CANADA
2713 Quadra St.
381-2113 FEE
Mon. to Fri., 9 a.m. to 9 p.m.
Sat. and Sun., 10 a.m. to 5 p.m.

FROM THE SEVEN SEAS
Facing the harbour entrance, with a backdrop of the Juan de Fuca straits, and Olympic Mts you will have an unobstructed view of the cruise ships, Naval vessels, Ferries and freighters, and also the busy water traffic in the harbour. Lavishly built and decorated, this 5 rm plus apartment has 2 full bathrooms, 2 bedrooms, 2 balconies and the rent is only $600. per month. (these brand new strata units sell from $75,000 to $102,000. with 10% C.C.A. for investor) The rent includes drapes, appliances, heat, H & C water and parking, and maintenance, also sauna whirlpool and lockers. You are invited to come to SEAFORTH WOODS CONDOMINIUM APTS, AT 630 SEAFORTH, open daily for viewing 1-5PM. Look For Our Ad Under Condominiums "Class 258" also our display ad in this weeks Fri. night & Sat. morning "Homes Today"
DICKIE AGENCIES LTD.
382-8239 or eves. 477-4662

Park Pacific

STADACONA CENTRE
1545 Pandora
Deluxe 2-bdrm suite 1½ bath overlooking gardens and fountains.
Deluxe 1-bdrm suite $350 per month.
Deluxe 1-bdrm suite with fireplace.
All with beautiful surroundings. All units — kitchen appliances. Full facility complex. Adults only. Sorry no pets.
Appointments only
595-3132

WINDSOR COURT APTS.
258 GORGE ROAD E.
Available December 1
1 BDRM from $240
Resident Mgrs.
Mr. and Mrs. Munday
385-6075
Mature Adults. No Children, No Pets.
MACARTHUR PARK ESTATES LTD.

MAPLEWOOD GREEN
3255 COOK STREET
Bachelor, 2 bedroom suites available Dec. 1st. Includes swimming pool, sauna, billiard room and free heat. Res. Manager 382-0815 or 382-3268.

WHY RENT?
Orchard House 21st floor, one-bedroom apt. for sale. Reduced to $39,500 with assumable 10% mortgage, $18,500 down. SE corner. Details from DON RYCROFT, pager 629 at 388-6275 or phone 385-3435, 383-1591
P. R. BROWN & SONS, LTD.

SIDNEY
New building, 2 bedroom $375-$395. 1 only 2 bedroom, 2 bathroom $430. 1 bedroom and den $360-$380. Rent includes cable, parking, wall to wall, drapes, coloured appliances. Security entrance. Elevator. Near bus, shopping. Mature adults. Couple with teenager accepted. 656-3060.

1 BEDROOM SUITE, COOK AND Beacon Hill. Wanted: retired or middle-aged couples for light caretaking duties of small apartment in exchange for ½ rent. Apply 1817 Oak Bay Ave after 10am.

WANTED: OLDER RESPONsible person(s) to rent 1 bedroom basement suite in convenient area near Sears. Reasonable rent for light gardening. 385-3021 ask for Gerry.

LARGE 2 BEDROOM APARTment $500, separate entrance, ground floor, fireplace, carpeted, washer and dryer; heat and hot water included, Quadra and Humbolt. 381-5197 or 388-6037.

SPACIOUS 1 AND 2 BEDROOM suites, w/w carpetting, drapes, heat included. Indoor pool, sauna. 386-5353 9am-11am for appointment.

MODERN, 2 BEDROOM CORner suite. $290, available immediately. Children welcome. No pets. Dowler Manor, 2549 Dowler. Resident manager 381-0548.

1 BEDROOM CONDO FOR rent, unique floor plan, UVic area, adult oriented building, sauna, swirl pool, U-G parking, December 1st. $325. 477-8985

LARGE 1 BEDROOM BASEment suite in modern home, semi-furnished with fridge, stove, washer and dryer. Utilities included. 474-1691.

AVAILABLE DEC 1ST. CENtrally located downtown, deluxe bachelor apt. suitable for elderly person. Call 383-1833. K.I.M.

OCEANFRONT
Deluxe modern 2 bedroom suite. Landscaped grounds. Adults. Ocean Village, 642-5254

BACHELOR SUITE FOR BUSIness Woman, near shopping and bus. North Quadra area. $100. 383-7762.

310 ROBERTS ST.
Waiting list. 384-5320.
Princess Louise Apts.

BACHELOR APARTMENT downtown. Available Dec 1. Call 383-1833, K.I.M.

BACHELOR, MATURE ADULT, no children or pets. 384-2320, 382-2290

4 ROOM BASEMENT SUITE, all utilities included. No pets. $135. 383-9777.

TWO BEDROOM CHARACTER suite, $275. 595-5990

## 201 APARTMENTS TO RENT FURNISHED

ELBOW ROOM
Clean, comfortable, one or two bedroom apartments located in a quiet park like estate. Extra large units with spacious, fully equipped kitchens. Cable TV, maid service. Some with fireplaces. Special winter rates. Casa Linda Motel opposite Royal Colwood Golf Course. 474-2141

LUXURY LIVING
Furnished bachelor and 1-bedroom suites. Maid service, answering service. Indoor heated pool, cocktail lounge, saunas, coffee shop, dining room, laundry, colored cable TV. No pets. COACHMAN INN, 229 Gorge Rd. E. Phone 388-6611.

## 201 APARTMENTS TO RENT FURNISHED

DELUXE ACCOMMODATION
Furnished bachelor and 1-bedroom suites. Colored TV, dining room, laundry, indoor pool, hudro pool, saunas, lounge, maid service, answering service. No pets. CANTERBURY INN, 310 Gorge Road. Phone 382-2151.

LUXURY APT'S
Available. Completely furnished, fully equipped. Maid service, swimming pool, saunas, jacuzzi, centrally located by Parliment Buildings. Rents from $450. Apply in person for viewing at 425 Quebec St.

LARGE 1 BEDROOM SUITES and bachelor suites available immediately. Completely furnished including linens and kitchen utensils on bus route. Low weekly and monthly rates. Jolly Knight Motel and Apartments. 388-5461.

CRAIGFLOWER MOTEL
Now renting weekly and monthly deluxe bachelors and one bedroom suites on beautiful Gorge Waterway. Maid service, laundromat, color TV: 388-7861

HARTNELL HOUSE
Modern units by day, week or month. Close to downtown, colour TV, parking, linen, etc. 383-0742.

ROOMY DELUXE SUITES fully furnished, kitchen items, bathroom and bedroom linen. Moderate weekly and monthly rates. Daffodil Inn. 386-8351.

MODERN DOWNTOWN WINter accomodation, weekly or monthly rates, everything supplied. Kitchens, pool and sauna. 386-2812.

ROYAL VICTORIAN MOTEL, 230 Gorge Rd East. Furnished units from $220 to $290 per month. Please call 385-5771.

2 BEDROOM APARTMENT near amenities, December/January, responsible, retired, no smoking. 382-4153

FURN. BACHELOR AND 2 bdrm suite, linen, dishes and color TV inclus. 383-0742.

FURNISHED BACHELOR suite in quiet house Richmond ave. $140. 595-5457.

COMPLETELY FURNISHED 1 bedroom apartment with small den. $450. 385-7529.

BY THE DAY, BY THE WEEK, by the month. 385-5131.

## 202 FURNITURE TO RENT

MAIS
FURNITURE and APPLIANCES
RENT
WASHER and DRYERS
COLOR or BLACK/WHITE TVs
FURNITURE—APPLIANCES
at PENNIES per DAY
1821 COOK
385-2435

STANDARD FURNITURE
Three Rooms from
$42.00 per month
Immediate Delivery
382-5111 737 Yates St.

CAMOSUN
FURNITURE RENTAL
Month to Month
Piece or group
Immediate Delivery
833 Yates 383-3655

## 203 APARTMENTS WANTED

Free to Landlords
Eliminate Needless Phone Calls
We also advertise FREE for you and send prospective tenants you require.
Give us a Try.
We're open 7 days a week
"HOMEHUNTERS" OF CANADA
381-2113

TWO FEDERAL EMPLOYEES require responsible landlord with 1 or 2 bedroom character suite in quiet area. Prefer fireplace, large living room, southern exposure, balcony. To $275. If you have any or all of the above call 385-9688 between 1 and 5.

WANTED 1-2 BEDROOM house, apartment or duplex by middle aged dependable lady. Fireplace preferred and small pet allowed. Immediate occupancy or up to end of December. 477-5411.

WANTED BY DECEMBER 1, 2 bedroom suite or duplex for non-smoking, quiet, working mother of 3 year old. Up to $250. Victoria area. Have references. 384-1436

PROVINCIAL GOVERNMENT employee, requires character apartment or small cottage, under $200 a month. Ask for Tina 387-3175 or 74 8:30-4pm.

QUIET, ARTIST, CARPENTER, seeking one bedroom self contained suite. Fairfield, James Bay. Will exchange services. Call Raima 382-3396.

RESPONSIBLE YOUNG woman requires 1 bedroom or bachelor, $150-$200 per month, Fairfield-James Bay area. 592-3078 after 5.

APARTMENT WANTED: FOR young man with pet Doberman, in city preferred. 385-4220 after 5:30pm.

COMPLETELY FURNISHED apartment wanted by single person, 1 bedroom or bachelor, maximum $300. 385-3398, 383-4698.

BROTHER AND SISTER REquire 2 bedroom apartment for December 1. James Bay or Centrally located. 385-9019

WANTED ACCOMODATION for 2 adults and 2 children, December 1-15. 382-4733.

## 204 SHARED ACCOMMODATIONS

AVAILABLE DEC. 1ST
Large bedroom, living room, large bathroom, kitchen, separate entrance, furnished, utilities included, $150 per month. 595-8618 or 388-5528.

SHARE NEW 3 BEDROOM house. Colwood, rent and accomodation flexible, photographic darkroom. Available December 1st, suitable for working woman. 478-0547, leave message.

3-BEDROOM HOUSE TO share, preferrably single parent with one child. Available December 1st. $175 plus half utilities. Call evenings, 478-0027.

WANTED FEMALE BOARDER, $175 per month, good location, across from Camosun near Uvic. 595-6864 before 12am and after 7pm.

WOMAN WITH CHILD SEEKS same to find and share suitable house or apartment. 595-7548 evenings.

AVAILABLE IMMEDIATELY, responsible mature woman to share new 3 bedroom, co-op type house, evenings 478-6642.

WORKING GIRL WISHES TO share her 2 bedroom apartment on Dallas with same. 388-4467 after 5.

IF YOU ARE INTERESTED IN living in a beautiful well kept house call Wendy after 4, 385-8651.

BASEMENT SUITE, 2 ROOMS and shower. Near bus. Mature business lady. 592-5230.

SAVE RENT. SHARED ACCOMmodation register available or wanted. 385-3266, 479-8485

$75, WOMAN (OVER 23). SHARing 2 women/child, no tobacco. 388-9427.

PERSON TO SHARE HOUSE, $175 monthly, includes utilities. 479-8043.

LADY, 50'S, WOULD LIKE TO share your home, James Bay, Fairfield. 383-0447.

## 204 SHARED ACCOMMODATIONS

WANTED, CLEAN RESPONsible student/working girl to share 2 bedroom apartment, James Bay. Dec. 1st. 386-2591.

WORKING MOTHER NEEDS working mother to share apartment, December 1/79. Phone after 2pm 592-5239

## 206 DUPLEXES TO RENT

RENT TO OWN
½ DUPLEX with IN-LAW
Good Highlands Local.
477-7131 DOUG POSKITT 477-0645
Seaspray Properties Ltd.

LANGFORD, 2 BEDROOM SIDE by side with extra room down. Carpet, fridge, stove, available December 1. $310 month. 478-3884

2 BEDROOM DUPLEX FOR rent. Gorge area. $260 per month. 386-6094.

SIDNEY. 3-BEDROOM SXS, 1½ baths. Available December 1st. $375. 656-5410.

2 BEDROOM LOWER DUPLEX newly decorated. $350 per month. 382-2653.

## 207 DUPLEXES WANTED TO RENT

MARRIED WORKING COUPLE, no children, require 1 or 2 bedroom duplex or house, $250-$300, fireplace, shower, basement and/or covered storage, major appliances. Fairfield, Oak Bay, or Haultain area. 382-6692.

WORKING MOTHER DESIRES 2 or 3 bedroom accommodation for December 1. Excellent references. 598-7689

WANTED: QUIET 2 BEDROOM duplex for quiet responsible working couple with pet. 383-9703.

## 210 HOUSES TO RENT UNFURNISHED

CHEETAH
ENTERPRISES LTD
1815 Blanshard St. 381-2122
VACANCIES
Sooke: 3-bedroom and rec room.
Waterfront: 2-br, 2-baths, 2 FP.
James Bay: 2-br, FP.
Saanich: 3-br and rec room.
Sooke: 3-br mobile home.
Esquimalt: 2-br furnished.

UPLANDS AREA EXECUTIVE
Quality, 3-bdrm home near UVic and golf course — immaculate condition — large garden. Lease to July 81, references required. $750 monthly, available Dec. 1st. Phone 592-7220.

FIVE BEDROOM COUNTRY. Fireplace, 1½ bathrooms, carport, family room, large wash area. Appliacnes included. 1 year lease. January 1st. $600. 652-4265.

AVAILABLE NOW. SIDNEY, 2-bedrooms plus. Quiet end unit, shag carpets, stove, refrigerator, drapes. $350 per month. Desire tenant who will take care, and plans on staying. 477-0914.

COLWOOD, SECLUDED NEW cabin, propane lights, stove, fireplace, garden. Suit hardy couple. Non-smokers. $100 monthly or work in exchange. Victoria Press Box 97

SMALL 2 BEDROOM HOUSE, fridge and stove, no basement, $205 per month, near new hospital site, available December 1st, references required, no pets please. 479-4619.

SOUTH OAK BAY, 2 BEDrooms, available now. Close to beach, shops and bus. Appliances and garden service included. $550 per month. 595-8678.

3 BEDROOM FAMILY SIZE house, master en-suite, rec room, 2 fireplaces, appliances, drapes, double lot in Mill Bay. $385 month. 656-3621.

MOUNTAIN TOP, 2 FLOORED cabin with majestic views, spiral staircase, 2 fireplaces, 900 sq. ft, $400 per month utilities included. Phone 112-531-0164.

3-BEDROOM, FULL BASEment, stove and fridge included, children and pets okay. $475 per month. Available immediately. 479-9241.

NEWER 3 BEDROOM HOUSE, electric heating, 5 appliances, 5 miles from Woolco, Town & Country, 3-4 adults, option to buy. $600 per month. 381-0391.

WATERFRONT
Picturesque deluxe 2 bedroom Townhouse. Landscaped grounds. Ocean Village, 642-5254

4 BEDROOM EXECUTIVE house on High Doncastor with fireplaces, wet bar, etc. Available now, $600. John 385-1491

NOW RENTING 3 BEDROOM, family townhouse, $420 per month, excluding appliances. Please call manager 385-3353.

## 211 HOUSES TO RENT FURNISHED

BEAUTIFUL LARGE VACATION home, for rent on Hornby Island (off Courtenay) by day or week. Excellent hiking and fishing, boat. Very suitable for skiing on Forbidden. Ideal quiet getaway. Available for Christmas. 384-1667.

VISITS
Our furnished no step townhouse, sauna, swirl pool. Feburary 1st to May 10th. Seniors only. Non smokers, no pets. References. $400 monthly. 477-8704

SPRING TIME IN VICTORIA March-June bright 3 bedroom home with finished basement near shops, rec centre, bus, University. $500. 592-9604.

## 212 HOUSES WANTED TO RENT

CHEETAH ENTERPRISE LTD
1815 BLANSHARD ST.
381-2122
LANDLORDS
WE PAY A FEE
plus
Free Listings Of Vacancies
FREE ADVERTISING
Referrals Of Suitable Rentors

RESPONSIBLE YOUNG COUPLE, with baby, require a clean, 2 or 3 bedroom house, or side duplex, with garage. Yard and dwelling gladly maintained. Excellent references. 479-6553 or 479-9214

PROFESSIONAL COUPLE with 2 children are seeking a 3 bedroom home with basement. Would prefer a fenced backyard. Occupancy December or January. Rent approx. $450. Evenings 386-7793.

RETIRED PROFESSIONAL man and wife seek 2/3 bedroom house on long term basis. Basement, garage and small garden desired. Immediate occupany to 1st December. 388-6267 after 6 pm.

CALGARY RETIRED COUPLE wish to rent completely furnished home now to April 15th, best local reference. 598-8303.

COUPLE WITH 2 CHILDREN urgently need 3 bedroom house near University, reasonable, 382-8905.

RESPONSIBLE COUPLE WITH 2 children require 2 or 3 bedroom home or duplex in North or Central Saanich. 656-4064.

ARTIST WISHES TO RENT small cottage in country up to $150 monthly. Wood heat preferred. Electricity a must. 384-5078.

TWO RESPONSIBLE WORKING brothers looking for 2 bedroom house in Greater Victoria Area. Rent $450. 479-5584.

RESPONSIBLE MOTHER URgently wants 2-3 bedroom home in or around Victoria. Maximum $300. No pets. 656-3603.

CHRISTIAN COUPLE, PREferred tenants need 2 bedroom house to rent, 384-5887.

## 212 HOUSES WANTED TO RENT

RESPECTFUL CHRISTIAN family of 4 looking to rent and or caretake farm or country home preferred. References available. Contact Mr. Oakes from 8 am-5 pm at 382-5532.

2 OR 3 BEDROOM ONE LEVEL home wanted on Saanich Peninsula or other rural area. Excellent references available. Call 656-6184 anytime.

URGENT LEGALLY BLIND boy with pet puppy and professional family urgently require 3-4 bedroom home. References upon request. 382-3256.

URGENT, WORKING COUPLE, starting family, requires 2 or 3 bedroom house with fireplace in quiet area. $300-$400. After 5, 385-6480.

RETIRED, PROFESSIONAL couple need furnished house with piano. Greater Victoria area. July or August 1980. References. 656-2813.

YOUNG FAMILY, 2 CHILDREN require 2-3 bedroom accommodation in Central Saanich. Prefer small house or duplex. Clean and willing to maintain. 652-1346.

FAMILY HOME REQUIRED, 3-4 bedroom, Oak Bay, Fairfield or James Bay areas. Up to $525. 592-3803 or leave message at 592-1511

BEFORE DECEMBER 1ST, 2 bedroom house for working couple, willing to maintain. Appliances. Within 15 miles. Up to $350. 385-3439 after 3pm.

2 BEDROOM HOUSE NEEDED on or before January by young Christian couple. References available. Call 385-2438, after 5:30pm.

WORKING MOTHER DESIRES 2 or 3 bedroom accommodation for December 1. Excellent references. 598-7689

HOME NEEDED BY MARRIED working couple. 2 bedroom, fireplace, a few acres for country bred dog. $300 or under. 595-7643.

MARRIED COUPLE, BABY and elderly dog seek 1 bedroom immediately. 383-1151 Rm. 316.

3-4 BEDROOM HOME REquired for Dec. 1st. $300-$400. Phone 592-0668.

2 BEDROOM HOUSE, NEAR town, fireplace. 382-4147 after 4:30 pm.

## 215 HALLS, WAREHOUSES STORES and OFFICES TO RENT

REALSPAN PROPERTIES LTD.
846 BROUGHTON 388-6454

PANDORA ST.
Jordon Carpet building is available for lease Oct. 1st. An excellent retail location with onsite parking and a good traffic count. 6,600 sq. ft.

MAYFAIR DISTRIBUTION CENTRE
In the heart of the busy Mayfair District. Excellent retail areas with rear drive in loading, good exposure — super distributing area. Good access to all parts of city. In units from 1200 to 4800 sq. ft. Warehouse space with either dock loading or drive-in, lots of room for semi-trailers with easy access to Blanshard or Douglas.

DOUGLAS STREET CORNER LOCAION
Retail, Office and Warehouse space up to 10,392 sq. ft. plus outdoor storage and off-street parking.

736 BROUGHTON STREET
Quality space, with ultra quality improvements in the heart of the downtown core. Ideal for accounting firms or other professionals. Can be divided, from 880 sq. ft. to 2,326 sq. ft. See this.

RETAIL-WAREHOUSE NORTH DOUGLAS
5,000 sq. ft. (the whole floor) of prime space with good exposure on Douglas Street. Loading docks with retail improvements. Just excellent for a distributing centre with good exposure.

2500 sq. ft. Downtown Restaurant location.

We have a good section of office, retail and warehouse space in the Capital Region area. Call us for your leasing requirements.
Realspan Properties Ltd.
388-6454

BROWN BROS on BLANSHARD
"People Helping People"

2618 Quadra St. 790 square feet street level office space — heat included, some partitions $5.25 per sq. ft., available Dec. 1.

830 Pembroke St. 2500 square feet street level, office space, heat and air conditioning incl. 2 washrooms, bright and cheerful suite lease available now at $6.50 per sq. ft.

829 Admirals Rd. 1800 square feet street level office. $3.00 per sq. ft. heated, 2 washrooms, some partitions included. This is an excellent value in a non-retail location, good parking.

1006 Fort St. 3000 sq. ft. third floor office, fully carpeted, open space, all utilities including janitor (except phone). Lease now available at $7.50 per sq. ft. plus share of expenses.

For appointment to view please call
Brown Bros. Agencies Ltd.
385-8771 (anytime)

SEASPRAY PROPERTIES LTD./ REALTOR
1911 QUADRA 386-3124
OFFICES:
3960 Quadra St. 1010 Sq. Ft.
464 E Burnside 1400 Sq. Ft.
3025 Shakespeare 1200 Sq. Ft.
Shelbourne 908 S.F.
1005 Broad 980 Sq. Ft.
3293 Douglas St. 2200 Sq. Ft.
3440 Douglas St. 2700 Sq. Ft.
Douglas and Hillside. 2700 S.F.
RETAIL/STOREFRONT
3400 Douglas 1750 S.F.
Stadacona Centre from 850 S.F.
Gov't and Bay 2500 S.F.
2649 Douglas St. 1380 S.F.
Cedar Hill Mall 685 S.F.
WAREHOUSE
Gov't and Bay 1200 S.F. + Office
626 Esquimalt 1200 S.F.
786 Fairview 3500 or 7000 S.F.
740 Tyee 4200 S.F.
R. D. LAW 386-3124

350 SQ. FT. SELF CONTAINED office for rent, ample parking, available Nov. 1st. 477-5114.

GROUND FLOOR OFFICE space, corner of Cook and Oscar. 592-4379 after 5pm.

WANTED: 75-150 SQ. FT. OFfice space, nothing flashy. 598-4058, 595-8206.

UNIQUE PRIVATE OFFICE
$150 per month. 382-5125.

WORKSHOP FOR RENT. Lighting but not heated. 385-4165.

WORKSHOP-STORAGE SPACE, $135 per month. 479-9728.

## 215 HALLS, WAREHOUSES STORES and OFFICES TO RENT

MEDICAL OFFICE
1105 Pandora Ave. 471 sq.ft. of partitioned Medical Office space located in the Medical Arts Building, immediate possession.

DOWNTOWN OFFICES
A choice of office space from 335 sq.ft. up to 2200 sq.ft. available to view in modern air-conditioned building opposite city parkade. Attractive low rates.

RETAIL STORE
A small retail unit (400 sq.ft) in the mall at 720 Yates St. Now available.
MORGUARD PROPERTIES
Phone 383-4168

B.C. LAND AND INSURANCE AGENCY LTD.
SIDNEY
A NEAR-NEW BUILDING WITH GREAT HIGHWAY EXPOSURE. OVER 2500 SQ. FT. IN EACH UNIT. SUITED TO MANUFACTURING, PROCESSING, WAREHOUSE OR DISTRIBUTION. YARD SPACE FOR SEMI TRAILERS. HEATED, WASHROOMS, OFFICES. AVAILABLE NOW. COMPETITIVE LEASE RATES 1-3 OR 5-YR. TERM.
WALLY HELLIESEN
388-5555

OFFICE SPACE AVAILABLE NOW IN
Market Square
Call 388-4383

NEW CENTRE NOW LEASING
Will be ready for occupancy Jan. 1/80. Good retail/office location, 7 stores approx. 1,000 sq. ft. each, on site parking, high traffic area in the Western Community. For further details please call:
WALLY MICHAELS 477-4884
THE PERMANENT 477-0141

1175 COOK ST.
Established medical building has vacancy for either a one or two man practice. Elevator, covered parking, lab, x-ray and pharmacy. TERRY SMOLLETT 386-3494 (24 hrs.).
CENTURY 21 Western Homes
1037 Cloverdale Ave.
386-3494 (24 hrs.)

FOUR OFFICES
Approx. 950 sq. ft. each — ground level $350.00 P.M. and upstairs $250.00 P.M. Location is at Cadillac and Douglas, ample parking contact:
388-4434 RICK KINNIS 477-9394
WESTMONT REALTY (1977) LTD.

Storefront/Office Workroom
1000 sq. ft. of storefront of office space plus 400 sq. ft. vault, also available 1265 sq ft. workroom. All in high traffic area of Burnside East. 386-6701 days, 642-3175 evenings.

ESQUIMALT
ADMIRAL SQUARE
1200 sq. ft. or 300 sq. ft. Excellent retail location in this busy landscaped square, where underground parking for shoppers is provided. Available immediately 388-5471 Concord.

831 DEVONSHIRE COMMERCE PARK
New 1350 sq. ft. plus warehouses with offices. Good loading access and parking.
652-4461 386-0897
E.Y Construction Ltd.

WAREHOUSE-OFFICE
c/w overhead door, suitable for small business operation. Retail, wholesale or distributor.
388-9112

AVAILABLE IMMEDIATELY, large open storage space downtown. Suitable for wholesale retail outlet or short term storage. Bront Holdings, 381-6323.

OFFICE SPACE OAK BAY
1500 sq. ft. air conditioned - Asking only $875. per month.
SMITH DOBSON ESTATES LTD
384-1424 388-5464, pager 610

560 SQ. FT. IN AIR CONDITIONed professional office building, 1640 Oak Bay Ave. Favorable terms. 595-3488.

2000 SQ. FT. LIGHT INDUSTrial zoned space for lease or rent. 2921 Allenby Rd. Duncan. 746-4574 or 748-1553.

750 SQ. FT. FOR RETAIL OFfice or warehouse. Close to downtown $200. 382-7441, 420 Craigflower.

SHARED. MAIL. DESK. TEL! Ideal also for secretarial service. Free parking. Industrial area North Douglas. 479-8485.

DOWNTOWN OFFICE SPACE. First floor walk-up. Approx 400 sq.ft. Immediate occupancy. $175 per month. 479-4405.

## 233 MORTGAGE LOANS AND INSURANCE

Glengarry Realty & Investment Corporation

Increased Return
We have several joint ventures giving excellent security plus interest and profit share. Contact:
BRUCE DAVENPORT
479-7138 or 592-0995

1st AND 2nd MORTGAGE LOANS
SOOKE — GULF ISLANDS
SHAWNIGAN — DUNCAN
UP-ISLAND — MAINLAND
We specialize in Land and Land Development Mortgages anywhere in B.C.
Existing Mortgages Bought
Call Mr. Douglas Hawkes
384-7128 (after hours 477-9544)
DOUGLAS HAWKES LTD.
990 BLANSHARD ST.

12½% INTEREST
Just a little mortgage to go with your $50,000. or $60,000. cash, to enable you to finance one of our deluxe waterfront condominiums - priced from $75,000. to $85,000. for those remaining. We have an investor who will put up $30,000. first mortgages for a limited number of strata units (that is if you want to stay away from 15½% interest). Call Wes Dickie at Dickie Agencies Ltd. Eves. 477-4662

2ND & 3RD MORTGAGES
No Arranging Fees
Prepayment Privilege
C.A.C. REALTY
307—1208 WHARF
384-9371

INTERIM FINANCING
Private funds immediately available for builders, developers or residential properties. Call now
ROB ANGUS 474-2703
National Trust 595-2121

## 233 MORTGAGE LOANS AND INSURANCE

MORTGAGES
1st Mortgage loans handled quickly and efficiently with flexible terms and payout privileges.
P. R. BROWN & SONS LTD.
762 Fort St. 385-3435

CLIENTS WISH TO PURCHASE existing mortgages or agreements for sale — for cash — call 24 hrs.
GLENGARRY REALTY & INVESTMENT CORP. 479-7138

PRIVATE PARTY WILL BUY or make first or second mortgages, no brokerage commission. 1 or 2 year term. 477-4439, 382-8655.

## 234 MORTGAGES FOR SALE

1st MORTGAGE
Available Nov. 30th, 1 yr term, excellent return, adjusted to prime rate monthly. Portions of $20,000 and more available. 50% advance of professional appraisal. Good covenant. This investment offers maximum protection and optimum yield. For further information
CALL
RAE INVESTMENTS LTD
D. GREEN
C. JOHNSON
388-7891.

OAK BAY, WILLOWS. COMpletely updated 2 bedroom character home, full basement. 595-7770.

## 240 BUSINESS OPPORTUNITIES

REALSPAN PROPERTIES LTD.
846 BROUGHTON 388-6454

AUTO BODY SHOP
With on going dealership contracts, fully equipped shop of over 9,000 sq. ft. with a large spray booth. Good lease, showing sales of over $400,000 per yr. full price $99,500.

SUBURBAN BEAUTY SALON
All newly equipped, steady clientele and growing. Full price $26,900.

DOWNTOWN RESTAURANT
32 seats and an annual volume of $190,000. Low rent and an easily run operation makes this a real profit builder, asking $119,000. With 80% financing available.

Local manufacturing business, training provided in the asking price of $50,000.

THE BREAKERS
Home, land, restaurant located in beautiful Jordan River now available for a new owner.

UNIQUE RESTAURANT
Located in pleasant surroundings in downtown Victoria, room for expansion only $49,000.

For details on these and other business opportunities please call:
STAN POLLARD
388-6454 477-5889
REALSPAN PROPERTIES LTD.

TWO GOOD BUSINESS BUILDINGS ON ONE BIG IN-CITY LOT. GOOD PRICE GOOD TERMS
DICK BATEY 592-4607
KER & STEPHENSON LTD. 385-3411

RESORT MOTEL
Beautiful setting to live and work. Opportunity to acquire year round 11 unit operation, waterfront, on Salt Spring with 2 BR residence and in-law suite. Spacious grounds offers expanson. Owner retiring. Offered at $215,000, below current rates. ML. Terms available. For details call.
HERB McDANNOLD 384-6768
THE PERMANENT 382-9191

VICTORIA MOTEL
9 units plus office, clean, well maintained. Easy to operate. ML. $210,000.
FRANK SALE PAGER 738
THE PERMANENT 382-9191

FAIRFIELD RESTHOME
Valuable property, next to the ocean and park. Licenced 10 guests. Easy to operate, offers invited on $140,000.
FRANK SALE PAGER 738
THE PERMANENT 382-9191

MOTEL
17 units, .8 acres, valuable land, great potential. Large low interest mortgage. Price $250,000.
FRANK SALE PAGER 738
THE PERMANENT 382-9191

WHITTOME'S
Building Opportunity
Warehousing
Light Manufacturing
15,661 Sq. Ft.
DEVELOPMENT PERMIT AREA #2 — 35 FT. HEIGHT LIMIT — SPACE FOR 2 or 3 SMALL WAREHOUSES IN FAST GROWING GENERAL INDUSTRIAL AREA — STRATA POSSIBILITIES. FULL ASKING PRICE OF $125,000 REPRESENTS APPROXIMATELY $8 PER SQUARE FOOT. SMALL HOME IN EXCELLENT RENTAL CONDITION IF CONSIDERING AS HOLDING PROPERTY. FOR FURTHER INFORMATION CALL:
388-4271 MR. YELLS 383-5039
388-4271 MR. JOHNSON 592-3573
J. H. WHITTOME & CO., LTD.

HELMCKEN HOSPITAL
Across from new hospital, excellent holding property, approx. 6,500 sq. ft. lot, presently rented. $37,900. BARBARA WHITELEY, 386-3494 (24 hrs)
CENTURY 21 Western Homes
1037 Cloverdale Ave.
386-3494 (24 hrs)

## 240 BUSINESS OPPORTUNITIES

BUSINESS OPPORTUNITIES
1 ROCKLAND — Grand old mansion with fabulous views, quiet setting and excellent potential. $165,000
2 FAIRFIELD — Community care facility licenced. Grossed $129,000 last year. OFFERS
3 VIEW ROYAL — 10 lot future subdivision opposite park and backing onto creek. $164,000
BARRY BOWES
388-6275 pgr 756
JOHN WEST
ISLAND HOMES REALTY LTD.
386-7545

COMPLETE PROSPEROUS MOVING BUSINESS FOR SALE!!
DICK BATEY 592-4607
KER & STEPHENSON LTD.
385-3411

Lorenzen REALTY LTD.
50 Bastion Sq. Bus. 383-4151
OPEN HOUSE
1489 Fort St.
Sat. & Sun.
1:30-4:30
Nov. 10 & 11
Stadacona Area. Zoned R-3-2 in a development permit area. Spacious 1-storey family home built in 1903. 3 or 4 bedrms. Excellent holding property. Offers to $69,000. For more information.
Betty Shepherd 388-5464 pager 704
LORENZEN REALTY LTD.

BROWN BROS on BLANSHARD
"People Helping People"

CONCRETE READY MIX BUSINESS
Includes equipment. Very profitable going concern.
Only $96,000
GEOFF SINGLETON 592-1429
or 385-8771 (anytime)

GROCERY STORE
Grocery general store and garden shop at Mill Bay on Trans-Canada Hwy. 3-BDR living quarters attached plus small guest house. All located on .572 acres plus adjoining 1.75 acres. Asking $175,000. plus stock. ERIC FRAZER 477-7121 or 743-9155.

FOR $9,000
You can be operating your own delicatessan by Xmas. Well established in busy mall, grossing approx. $50,000. first year. Purchaser assumes financing of $23,000. plus 4 yr. lease with options. $32,000. LOU VILLENEUVE 384-8563 or 477-7121.
A. E. LEPAGE WESTERN LTD.

OAK BAY VILLAGE
$49,500
1. Here is your opportunity to run your own business.
2. Meat Market and Deli Shop in this much sught after commercial area.
3. Modern building and equipment with excellent potential. (MLS)
For further information please call:
386-2111 BILL McAULEY 721-5457
HOWARD HODGES
386-2111 598-7166
MONTREAL TRUST CO.

OAK BAY SALON
Asking only $18,900 for this thriving well-established business. 2 sinks, 6 dryers and 5 stations. A terrific return on your investment even with today's interest rate plus more than adequate monthly income. For details call PETER BARDON 388-6258.
Cedric Steele Realty Ltd.

ATTENTION BAKERS
Be your own boss with an opportunity to grow. Established bakery in a growing area serving wholesale accounts plus retail. All fixtures and equipment are in good order and included. Asking only $39,500. Statement and equipment list available. Please call
ART STREIGHT
385-7744 388-6275 PGR. 882
GARDNER REALTY LTD.

SACRIFICE SALE
Make an offer around $2 per sq. ft. on approximately 150,000 sq. ft. with 132 ft. highway frontage. To be rezoned. Colwood area. Listed at $345,000. Call LARRY WAGNER 477-7121. A. E. LEPAGE WESTERN LTD.

M-2 ZONING LOWER HILLSIDE
Warehouse, office building constructed in 1976. Floor area 1,960 sq. ft. on main, 1,960 sq. ft. upper. Lower level can be made available for purchasers own use. Gross revenue fully rented $13,100. Existing mortgage of $64,000, 10¼% can be assumed. Asking $106,000. MLS. Contact BILL KOZAK 386-6164, res. 642-3709.
CASTLE PROPERTIES LTD.

REST HOME
LOCATED IN TOP AREA, fully equipped and sold as running operation. Ideal husband and wife team with some help. Priced to sell at $155,000. Showing good return, operated under Gov't licence. Due to type of operation information is not given over the phone. If interested call for FRANK DISCUSSION.
BRUCE BATEMAN 384-2827
THE PERMANENT 477-0141

DOWNTOWN BUILDING AND LAND
4800 sq. ft. on CORNER LOT fully equipped BAKERY and RESTAURANT. Nightime potential. NEW IMAGINATIVE, and RELAXING DECOR. Full details. MLS.
FRANCES BROWN 595-5131
Canada Trust

## 240 BUSINESS OPPORTUNITIES

R.V. SALES AND SERVICE Business, well established (5 yrs) and showing good return. Presently handling popular line of campers and canopy tops. Centrally located, low overhead, with good potential for increase. Approximate asking price $68,500 includes unit and parts inventories, equipment and fixtures. For further information, write Victoria Press Box 068.

$MOTEL$
VANCOUVER ISLAND
18 UNITS. $345,000. Lovely city and climate. Easy to operate. Gross $100,000. Terrific buy. $95,000 dn. Ph.: 758-1337. Write: 3148 King Richard, Nanaimo, B.C.

EXCELLENT OPPORTUNITY to own your own business as an investment or for your own occupation. Other commitments necessitate the sale of a recently established dry cleaners. Fully operational with lots of potential and offers a good return. $95,000. Write P.O. Box 232, Victoria.

BY OWNER. THIS IS A GOOD business only for a gardener. If you enjoy some landscaping and some garden maintenace with excellent customers and year round work. Full price including equipment and some good will. $34,300 with 12% financing. Please phone 595-5906 after 5 pm.

BUTCHER SHOP
Established operation, one of a kind — $50,000 includes all equipment.
Gail Jenkins 478-6458
VIDCO 388-4232

TREE SERVICE
Well equipped operation with more business than this partnership can handle. $150,000.
Gail Jenkins 478-6458
VIDCO 388-4232

SHOE AND LEATHER REpairs plus retail shoe sales. Steady clientele, includes repair equipment, shelving, etc. Stock at cost. $18,000.
656-5337 Ted Phillips 656-5584
BLOCK BROS. REALTY LTD.

PET SHOP
Up Island, family operated, full line pet shop. Established 11 years, 20% return on asking price of $45,000. Write Victoria Press Box 88

HYWAY RESTAURANT
Nice and clean with good fixtures and equipment. Ideal for man and wife team. Full price $28,000. Phone Vic Wong 592-5454. Byron Price & Assoc. Ltd.

SMALL ALUMINUM MANUfacturing company for sale. Complete machinery, patents and stock. Has great potential for both domestic and export sales. For more informations contact Bill or Murray at 385-1348.

RESTAURANT
Excellent location, own parking lot, short hours, tremendous potentials for those who have the time and energy. For further information reply to Victoria Press Box 599.

GROCERY STORE
5400 sq. ft., $700,000 volume, area growing rapidly, great potential, $135,000 plus stock. Principals only to Victoria Press Box 73.

TOY, WOOL & CRAFTS STORE FOR SALE BY OWNER
Small local store, in shopping centre, good lease available. Call after 6 pm. for further details, 642-4130

NEW AND USED FURNITURE business, stock and fixtures, good return. Ideal opportunity for semi or retired couple. Forward inquiries to: Box 1102. Parksville, B.C.

SALE OR LEASE 5500 SQ. FT. heated workshop, Trans Canada Highway frontage. Reasonable. Northern Boat, 3430 Trans Canada Highway, Cobble Hill, anytime.

NORTH SAANICH. GREAT POtential, 6 acres, 2-bdrm bungalow, kennels, $178,000, an excellent family business. To view call J. B. Young, 598-1818, Prestige Homes Ltd., 824 Fort St., 383-3511.

UNIQUE INVESTMENT OPportunity. $20,000 pays 3%-5% plus in 10 days, non active partner acceptable. Credit line could handle. Victoria Press Box 79.

PROFITABLE MAIL ORDER. No overhead. Net 20% per quarter. Investment unit $10,000. 479-8485.

## 244 REVENUE PROPERTY

3 SUITES
Approx. 2390 sq. ft. — 3 floors Excellent condition, two 2 bedroom and one 3 BR (owners with fireplace, beamed ceiling, panelling) suites. Gross $8700 p.a. or more. Offered at $75,000. ML. For details call.
HERB McDANNOLD 384-6768
THE PERMANENT 382-9191

LEGAL DUPLEX
Beautiful 4 yr. old 3 BR, 1½ bath, FP in LR, DR plus equally deluxe 2 BR suite w 2nd FP. Quiet cul-de-sac, Parklands area — grossing $7900 p.a. All apliances, drapes incl. Offers to $85,500. ML. Drive by 856/858 Isbister then call for apptmnt to view.
HERB McDANNOLD 384-6768
THE PERMANENT 382-9191

298 BEAUMONT
Beautiful setting, Valley views, cosy home and sep. duplex, one large property, close to new Hospital. All w FP's, garages, updated, modernized. Offers to $125,000. ML. For viewing call.
HERB McDANNOLD 384-6768
THE PERMANENT 382-9191

TAX SHELTER
Choice of townhouses or duplex, for example — new duplex, full price $112,500. Tax write off for 1979 $22,780. For further details call R. W. RHODES 382-8101 or res. 479-9241.
National Trust Company (Douglas)

APARTMENT BUILDING
— 125 Suites — 10% C.C.A. Under $21,000 per suite.
— Several other smaller Apartment buildings available.
COMMERCIAL
— Downtown commercial building, $395,000. Triple net — $32,000 p.a.
— Two small Shopping Centres. Triple net leases.
— Two Warehouse/Office building sites, 5,000 and 15,000 sq. ft., build to suit. Town and Country area.
Call Peter Margetts, 592-2407
MARGETTS & GOWER
OAK BAY PROPERTIES LTD.

B.C. LAND AND INSURANCE AGENCY LTD.
22 SUITER
NEWLY PAINTED AND VERY ATTRACTIVE. LOCATED CONVENIENTLY TO BUS ROUTES, MAJOR SHOPPING AND OTHER AMENITIES ATTRIBUTING TO EXTREMELY RARE VACANCY. WITH $150,000 DOWN WE CAN ASSURE A 1 YEAR CASH FLOW.
PRICE $480,000
Wally Helliesen
388-5555

APARTMENT BLKS AVAILABLE
Contact Bing Richards 388-7868, 388-5464 Pgr. 732.
DUNSMUIR PROPERTIES LTD.

### 244 REVENUE PROPERTY

**SxS DUPLEX CMHC APPROVED 10% CCA**

Brand new strata title duplex situated on 1 acre in the Happy Valley Road area. Each unit rents at approx. $450 month with 3 bedrooms, full insulation, aluminum siding, thermopane windows, heatilator fireplace and lush carpets throughout. Immediate possession. DAVE DOLLMAN 386-3494.
CENTURY 21 Western Homes
1037 Cloverdale Ave.
386-3494 (24 Hrs.)

**TAX SHELTER 10% CCA**

SXS DUPLEX

Large assumable mortgage. For details call:

Stan Pollard

Patrick Supeene, 478-6294 (Res.)

Realspan Properties Ltd., 388-6454 (24 hrs.)

**VICTORIA**

1516 CAMOSON STREET
5 suite character home in good condition with good occupancy rate. Owners will consider carrying financing to qualified purchaser. $89,900.

**LAKE COWICHAN**

10 suite apartment block located in the heart of Lake Cowichan on a beautiful riverfront setting. For information on any of the above listings call Gerry Howse, res. 748-4023, res. 384-2478. Ocean City Realty, 381-2233.

**DO YOU NEED CAPITAL COST ALLOWANCE**

FOR INCOME TAX RELIEF? IF SO CALL:

I have five condominium apartments for sale each with 10% CCA. Also a 96 suite apartment building with 10% CCA at $25,600 per suite.
DAVE TAYLOR
388-4434 384-2718
WESTMONT REALTY (1977) LTD.

9 UNITS

**EASY RENTALS**

As of Dec. 1st will gross $20,340 after $600 management fee and 2% vacancy factor. 6 of the units were added 14 years ago, are good sized, electrically heated tenants pay own heat. For a very factual, complete statement call Frank Wills, 388-7868. OH YES. Asking only $149,500. Easy Terms. Trade in your small block.
DUNSMUIR PROPERTIES LTD.

**SIDNEY REVENUE $128,000**

$116,000 1st. and second at 11¾%. Well maintained, managed and always rented. Grosses approx. $1250/month. Large double 110x100 lot. Zoned industitutional. MLS. Trades considered.
GLENN NICHOLLS
385-9741 598-7689
Henderson Realty Ltd.

**STADACONA PARK $76,900**

Fine old character revenue situation on a quiet street. 12¼% $55,000 first mortgage available as well as $11,000 second if needed. Present gross $8,880 per annum. MLS.
GLENN NICHOLLS
385-9741 598-7689
Henderson Realty Ltd.

**FOUR LOVELY SUITES JAMES BAY**

Only half a block from the water. All separate entrances and completely self-contained. Separate garages. Low and easy maintenance. $97,500. Exclusive.
598-3105 BEN GREIG 381-2233

**DUNCAN 10% C.C.A. EXECUTIVE DUPLEX**

Current income $11,700 going to $13,200 by February 1980. Expenses $2460. Price only $132,000. For details call GERRY FINNIGAN, 383-4739 CEDRIC STEELE REALTY LTD., 388-6258.

**SUPERPLEX**

Two rental units close to Work Point. Total rental of $800 per month. Deluxe accommodation for the owner or keep this as a great revenue property. $69,000 mortgage at 11% assumable. TERRY SMOLLETT 386-3494.
CENTURY 21 Western Homes
1037 Cloverdale Ave.
386-3494 (24 hrs.)

**UP/DOWN DUPLEX $57,900 FERNWOOD AREA**

Vendor invites offers on this duplex, it needs work in and out but is still a bargain. Upstairs rents for $300 per month. Vendor lives down. Call now for details. MLS.
388-4434 JACK KINNIS 388-8920
Westmont Realty (1977) Ltd.

**TUDOR STYLING SXS DUPLEX**

Well located on a quiet street with three bedrooms, 1½ baths each side. 51'x120' lot. Rents $337. each side. 6 yrs. old. Asking $75,000.
385-7744 Cliff Salmond 477-3626
GARDNER REALTY LTD.

**COMMERCIAL BUILDING**

Asking price of $135,000. Store frontage with 2800 sq. ft. Could be two or one large. One suite upstairs plus other rental. Please call
OLE KNUDSEN
Royal Trust 384-8001

**Commercial Building Heart of Nanaimo business district 19,000 plus sq. ft. rentable. Annual net $110,000. $950,000 with $200,000 down. 926-0166.**

**SAVE ON 1979 TAXES**

Invest in to be built Apt. Blk. Depreciate soft costs. Projection shows good return. Good location. Good price. For details call:
GERRY FINNIGAN 388-6258
Cedric Steele Realty Ltd.

$198,500
Downtown Commercial building in prime location. 5,265 sq. ft. leasable M2 light industrial zoned space in excellent condition.
ALEX OR ANITA TAIT
381-2233 or 388-6275 #382
OCEAN CITY REALTY LTD.

IN CENTRAL ALBERTA, 4 plex with 2 extra adjoining 50'x120' vacant lots, in small quiet town. Will trade equity of $85,000 on property from Parksville to Campbell River. Phone or write. RM Hanson, 5304-59 St. Red Deer Alberta, (403)346-3833.

CLASS 32-10%
16 suites in prime rental area, 10 one bedrooms and 6 bachelors. Good terms. Asking $385,000. Call Stan Lind, Westad Mortgage and Realty Ltd. 383-1953 or 592-6887.

14 SUITE APARTMENT, $175,000. This apartment block has 13 bachelors, 1 one bedroom. For sale by owner. 423 Superior St. 383-0929 after 4pm

BY OWNER, 4 SUITE SELF contained, close to Central Park. Must sell, 15 of November or earlier. No reasonable offer refused. To view call, 477-5820

ESQUIMALT 4 PLEX, SELF contained, 4 units with fridge and stove, electric heat, easy care, close to shops and bus. 386-3923.

ESQUIMALT DUPLEX, SXS, 1 bedroom and bachelor suite, private. $49,900. 478-9706.

### 245 REVENUE PROPERTIES WANTED

PRIVATE PERSON WISHES TO purchase real estate portfolio, prefer single family homes but will consider other residential property. Up to $500,000 gross value. Victoria Press Box 75.

HAVE QUALIFIED CLIENT with cash seeking 30-suite apt. block in Victoria. Ph. Reg Cooke Real Estate, 986-2277. J. Wettle, 922-0301.

WANTED BY PRIVATE PARTY, side-x-side duplex, reasonable. Particulars, Victoria Press Box 423.

### 247 COMMERCIAL OR INDUSTRIAL PROPERTIES

**A NEW IDEA IN WAREHOUSING & OFFICE**

**NOW LEASING NOW SELLING**

Strata Units 1350 Sq. Ft. to 20,000 sq. ft. Choose the size you need. 831 Devonshire Commerce Park. Located Close to New Tillicum Shopping Centre.

**INVESTMENT OPPORTUNITY**

Warehouse — Fully Leased on triple net. Rental average $41,300/annum till 1983. Asking price $425,000 11¾% 1st Mortgage $290,000. For further information.
388-4434 ARNOLD MARR 477-6233
WESTMONT REALTY (1977) LTD.

**GOLDEN OPPORTUNITY**

DOCTORS! DENTISTS!

Here is an ideal location for a small medical/dental clinic situated in new Saanich core development area. Property is approximately 14,000 sq. ft. in area (68.91x197.25) Asking $11.50 per sq. ft. Rentable house presently on property. Phone Brian Lawless 477-0448 or Jim Webber 658-5977 or office 382-7276. Town and Country Realty.

**GENERAL COMMERCIAL TREED ACREAGE**

2.68 acres with access from 2 roads (570 ft. and 231 ft. frontage). Average daily traffic count — 30,000 vehicles. Ideal for professional offices, auto uses, mini-warehouseing, retail stores, etc. Priced at $450,000. Please call for information brochure.
381-3131 Kent McLeod 595-4273

REALTY WORLD
MacLeod & Associates Ltd.
381-3131

**LIGHT INDUSTRIAL $1.65 per sq. ft.**

BEAT THAT PRICE. Best offering in airport location of 3.05 acres. Level, cleared, and on municipal water. Excellent situation for warehouse, light manufacturing, etc. Try your offer. MLS.
NEIL RAWNSLEY
386-2111 595-1507
MONTREAL TRUST CO.

**NEW RESTAURANT**

Owners will design and install furnishings to suit tenant requirements. High traffic area; large apartment blocks in area. Ample parking. 5 year lease with additional options. Excellent location for family restaurant. PETER BEVAN 388-6258 CEDRIC STEELE REALTY LTD.

**.41 ACRES ZONED COMMERCIAL**

Includes 1000 sq. ft. 2-level office building with attached garage. Lot fully paved, currently used for car sales. Price $259,000. Call GERRY FINNIGAN, 383-4739 Cedric Steele Realty Ltd., 388-6258.

**URGENT SALE!**

All offers will be considered on this C-3 zoned Central Saanich property, retail or commercial, existing home rented for $300 per month. $89,900. Courtesy to Realtors. Call Lynette Delahunt 592-9224 or 592-2407.
MARGETTS & GOWER
OAK BAY PROPERTIES LTD.

**COMMERCIAL/WAREHOUSE**

1.4 acres zoned commercial/warehouse with 2 bedroom rental house. Ideal to develope for warehousing, mini warehousing or as holding property. Asking $4 per square foot or $240,000. Will consider lease or trade. Good terms available. Stan Lind, Westad Mortgage and Realty Ltd. 383-1953 or 592-6887.

**COMMERCIAL INVESTMENT**

Prime City Location. 5040 sq. ft. Commercial lot with 1600 sq. ft., 2½ yr old bldg. Leased long term - triple net $14,000 P.A. - 1 tenant. Can provide clear title for $140,000. 477-6773 after 6 pm.

**DUNCAN SHOPPING CENTRE $650,000**

9 month old, fully leased centre on the highway. For details call:
GLENN NICHOLLS
385-9741 598-7689
HENDERSON REALTY LTD.

**LANGFORD WAREHOUSE**

2,500 sq. ft. nearing completion, good traffic exposure. Price $89,000. Call GERRY FINNIGAN 388-6258 CEDRIC STEELE REALTY LTD.

**COLWOOD COMMERCIAL**

And residential mix, $90,000 for existing buildings and 1.02 acres.
Gail Jenkins 478-6458
VIDCO 388-4232

KEATING INDUSTRIAL PARK Large and small parcels available now. For information phone Steve Butler at 652-1440 or 652-5870.

PRIME COMMERCIAL PROPERTY for sale, ¼ acre near Butchart Gardens. After 6pm. 652-4722.

9 HEAVY INDUSTRIAL SERVICED lots, all for $315,000 or will consider single lot offers. 478-4655

LANGFORD COMMERCIAL with rentals. 18,000 sq.ft. for $70,000. 21,000 sq.ft. for $85,000. Owner 478-4655.

**Direct From Builder**

$55,900
3 bedrooms, carport, thermopane windows, heavy insulation. Fireplace with fan heatilator. 5 year Warranty. Phone Mike 656-4066 or Vic 656-4003.

**WHITTOME'S**

ROYAL OAK OFFICE
479-1667 (24 Hrs.)
Canada Wide Executive Relocation Service

**$49,500**

Neat 2-bdrm with partial basement. Quiet rural area, close to bus. Assumable 10½% mtge. to qualified purchaser. MLS.
Gail Jenkins 478-6458
VIDCO 388-4232

### 250 HOUSES FOR SALE

FOR SALE
Royal Trust
477-0191
384-8001

**FANTASTIC VIEWS**

Drive-by 240 King George Terrace, then call to view this excellent family home. 3 BRS on main and 1 down plus large new rec. room with F.P. Family room with F.P. off kitchen. Choice property with excellent parking at rear. MLS. View with
HAZEL CAMPBELL
598-3594 or 384-8075
Pager 1260 or 384-8001

**3 BEDRM FOR $34,900**

Townhouse with Living room, dining, kitchen, laundry room and 2 pce. bath on main, bedrooms and 4 pce. bath up. Good inside storage and four appliances, swimming pool facilities, etc.
595-2062 DEREK WICK 384-8001

**VIEWS OVER HARO STRAITS**

Just listed. Gracious home on quiet cul-de-sac. Living room with white brick fireplace, dining room and kitchen all enjoy views. Three bedrooms, master 3 piece ensuite. Downstairs panelled den with Franklin F.P. large extra bedroom with 4 piece bath, laundry room, workshop. Exclusive, view by appointment only. $138,500.
MRS. MARILYN WOODWARD
477-2722 or 384-8001

**BRAND NEW LISTINGS!!**

VIEW ROYAL — $60,500. 2+1 BR Handy, Dandy Lg. Lg. Lg. rooms — Lot and super garage. Owners have bought. Let's go!! New MLS.

A GENUINE FIND for $79,900. 4 BR Immaculate nearly new family home, in mature quiet area of SIDNEY. Just listed.
GARY WILLIAMS 384-8075 pager 1414 or 384-8001

**BY APPT. ONLY**

TO THE TOP, NOB HILL!!! Owner built family home plus 2 BR 1st. quality cottage on 1 acre. $140,000. Appts only.
To view any of the above call.

PEACE ON PENDER ISLAND. 2.4 acre — 900 ft. of the best waterfront plus country home and out buildings. Appts. only.
GARY WILLIAMS 384-8075 pager 1414 or 384-8001

**THINKING ABOUT MOVING TO VICTORIA?**

Drop us a line and we'll be pleased to send you our Real Estate Market Information Kit, No Obligation. "The McGregors" Royal Trust Real Estate, 201-3400 Douglas Street, Victoria, B.C. V8Z 3L5.

**EXCELLENT INVESTMENT**

Vendor will carry 1st Mortgage of $20,000 at a LOW LOW 10% on this lovely 3 bedroom Tudor style home with possible in-law suite. Solid barn and lots of young fruit trees on one fertile acre in Cobble Hill. Could be a good rental property. Priced to sell at $87,900.
477-0191 BABE JETKO 721-3851
477-0191 DALE YOUNG 743-5119

**METCHOSIN VENDOR SAYS SELL**

Regretfully the owners have to leave our coast due to another appointment and have instructed us to sell this new chalet style residence at the reduced price of $94,500. This gracious home is situated on over 2 secluded acres, has four large bedrooms, 3 baths, feature fireplaces, sunken living room, vegetable garden and much more.
477-0191 RON SEDGER 477-5945

**PROTECTED OCEANFRONT**

12 mile circle. Your own marine railway and boathouse. Excellent dock. Heated swim pool. Very large living room and fireplace. It's a beauty and priced under $100,000. Terms.
DAR GARSIDE 384-8001

**INVEST NOW IN BEAUTIFUL BROADMEAD!**

1) Great Living! Great Value! Surprisingly light, bright and open almost new home with large living room, dining room and kitchen facing east. Large foyer for objects d'art display, 3 bedroom and 3 baths and one on each level. Double carport and good turn around space. $128,000.

2) Compact Charmer! New! 2 bedrooms and 2 baths on main. Family room off colourful kitchen. Excellent financing — $72,000 at 10¼% can be assumed or paid out. Well priced at $119,000.

3) Cedar Contemporary. Designed for those liking the unusual. Ranch plant flooring, lots of windows for light and sun. Main floor — has bedroom and bath as well as one down and 2 more up. Intriguing layout. $125,000.

CALL NOW FOR VIEWING.

JEANNIE DEWHURST "The Realtor Who Believes in Broadmead" 658-8980 or 384-8001.

**ATTRACTIVE IN EVERY WAY!**

No step rancher in Prime Gordon Head. Needs some decorating but priced accordingly. Good 10% mortgage of approx. $54,000 and vendor will carry a second. Asking $108,000. Cal now and move right in. JEANIE DEWHURST 658-8980 or 384-8001

**SEE THE SEA**

from the living room and master bedroom of this unique contemporary home near Swartz Bay. Secluded 2-acre property. Now only $115,000.
JEANNIE DEWHURST
658-8980 or 384-8001

**STARTER OR RETIREMENT**

On Scott Street close to Sears. Now only $44,000.00. Fireplace in LR, 3 bedrooms.
JEANIE DEWHURST
658-8980 or 384-8001

**INTERURBAN $39,900.00**

Fix her up. 2 bedroom, no basement home large Rec. Room, needs work. Call.
PETER TER VEER
479-1588 or 384-8001

**BRENTWOOD ESTATE SALE $79,900**

Super value. Total seclusion. 1.01 acres of sloping land. 3 bedroom, full basement home Open to offers, call
PETER TER VEER
479-1588 or 384-8001

HANDYMAN SPECIAL
Large SxS duplex, 4 bed, 2 bath each side. Possible strata title. Very good location. Generally needs cleaning and painting. Asking $69,000. 658-8688 after 6pm.

BY OWNER
By Beacon Hill Park, 3 bedrooms, full basement, close to school and bus, completely renovated with brand new W/W carpets. 385-4073 after 3pm.

BY BUILDER
Near completion 3 bedroom home with 1880 square feet, 1½ baths, stone fireplace, thermo windows, 247 Cadillac, $66,900. Cottyn Construction, 478-3706.

**COACH HOUSE REALTY LTD. 381-5255**

### 250 HOUSES FOR SALE

SEASPRAY PROPERTIES LTD./REALTOR
1911 QUADRA ST. 386-3124
1175 NEWPORT 595-3151
1677 POPLAR 477-7131

**OPEN FIRST TIME SAT.-SUN. 2-4 3145 WEALD RD.**

UPLANDS
$225,000
The Zieglers
592-1768, 384-8075
Pager 310
or 595-3151

**OPEN SAT. & SUN. 2-4 1654 Tampico Pl.**

Great Gordon Head location. Close to schools, 4 bdrms, 2½ baths, over 2,000 sq. ft. finished. Only $82,000. ML
477-7131 KEN POSKITT 656-7101

**OPEN HOUSE SUN. 1:30-4**

1765 CEDAR HILL X RD.
IMMEDIATE POSSESSION
VIEWS VIEWS VIEWS
477-7131 DOUG POSKITT 477-0645

**OPEN SAT. & SUN. 2-4 1386 Courtland Rd. $47,900**

Country cottage, located off Interurban with fresh country views from every window. The charming interior has been remodelled featuring Open Kitchen with Bar into the Dining area. The bright LR with warm chocolate carpet is made for casual entertaining. 2 bedrms, Den and Laundry room complete this No-Step home. The large 50x160' lot is nicely landscaped with a sturdy workshop and attached greenhouse for the hobbyist in your family! Call NOW to view!
EILEEN MARTIN
477-7050

**UNIVERSITY RENTAL PROBLEM?**

Why not purchase a home for yourself or for rental purposes near UVic! 2 bedrms. up and room for 2 more down. Great potential and a large 63x184' lot. there is definitely a rental shortage! SO ACT NOW!
$49,900
THE MARTINS
477-7050

**YOUR OWN SANDY BEACH**

Fantastic views from Living and Dining rooms, walk along balcony for sunbathing, Large Kitchen with eating area, PLUS 4 bedrooms, IN LAW SUITE in full high basement, also has WATER VIEWS. Property is stepped to the beach. Priced to sell quickly at $145,000. Call ME NOW for more information.
CONNIE WEYLER 477-7131
or 592-1961 anytime

**BUY THIS! EXCITING BROADMEAD!**

Rancher with part bsmnt. just being built. Gracious and Spacious, this 3 bdrm. home includes dishwasher, garburator, built-in vacuum system, thermo windows, 2 FPs and all of this on 1 floor. This is an excellent retirement or family home located on a quiet street in Victoria's most exciting area. Only $127,900. MLS. To view:
SPENCER LEE
386-3124 658-8311

**WAS $83,900 NOW $79,900**

2 ACRES, 10½% MORTGAGE, BEAUTIFUL METCHOSIN SETTING, 4 bdrms, rec. rm., 3 baths (2 halfs), large kitchen, covered sundeck. MLS. This won't last, so call now:
SPENCER LEE
386-3124 24 Hr.s

**POSSESSION TODAY GORDON HEAD**

Only $82,000 buys this large good looking 3-bedrm fam Rm with SAUNA, 4th bedrm and large Rec are down. ML.
477-7131 DOUG POSKITT 477-0645

**SIDNEY SAVERS**

1. $54,900 — 3-bedrm home with some finishing down. good location Brethour Park near the Rec Centre.
2. $61,900 — No-step Cedar sided shake roof, 3 bedrms, sunken LR and MORE.

477-7131 DOUG POSKITT 477-0645

**FOR YOU FOR SALE FOR XMAS**

Brand new home on large lot, 3 bedrms, 1½ bath (3rd Rl), Living Room has Heatilator FP, Fam Room off Kitchen, PLUS Large Games Room or workshop left for you to finish to your liking. Asking only $74,900. Located in Metchosin-Wishart area. New ML. to view call:
PETER PRIMGAARD 477-7131
or 595-0306

**GORDON HEAD**

Move in before XMAS 3 Bdrms, Liv, Din, Kit, 2 baths, sundeck up, PLUS FAM RM, 4th Bedrm, 3rd Bath and SAUNA on main — vacant — Move in on completion of documents. Price $82,000. to view call:
PETER PRIMGAARD 477-7131
or 595-0306

**SIDNEY SPECIAL 3 LEVEL SPLIT Cedar and Shake ONLY $64,900**

477-7131 DOUG POSKITT 477-0645

**10% MORTGAGE GORDON HEAD**

Ground floor contains Living Room, Sep Dining, entrance Foyer, Large Rec Room, Kitchen with eating area. Upstairs are 5 bedrms, Master Ensuite. Only $79,900.
477-7131 DOUG POSKITT 477-0645

**RENT TO OWN**

½ DUPLEX with IN-LAW. Good highlands, local.
477-7131 DOUG POSKITT 477-0645

**TOWNHOUSE**

Assumable financing, 3 bdrm. townhouse in small well-kept complex. Large yard. Central location. MANY EXTRAS. $50,900.
KEN WILKE 477-7131
or 382-0527

VIDCO
Commercial-Residential Real Estate
31 Bastion Sq. 388-4232

### 250 HOUSES FOR SALE

REALSPAN PROPERTIES LTD.
846 BROUGHTON 388-6454

**ARBUTUS**

The ultimate in executive family accommodation. This Mamic built home boasts 4 bedrooms, 3 bathrooms, two fireplaces, and a host of pleasant surprises. It is close to UVic, schools, churches, shops and bus in an area of fine homes. Lots of room for entertaining and yes it has a formal dining room too. Best of all it is in showroom condition for you to move right in. Viewing by appointment only please. New MLS.

A. J. "Sandy" Crawford
477-1561

**UNIVERSITY OPEN HOUSE SAT. 1:30-4 4082 ORION PL. $84,500**

New listing, must be sold as owner transferred. Contemporary, 3-bedroom bi-level bungalow on quiet cul-de-sac. Has fenced back yard ideal for vegetable garden, built-in D.W., large rec room with fireplace roughed in. Lots of room for future development. Hydro bills under $45.00 per month for all electric heating. Be the first to see this good family home with:

A. J. "Sandy" Crawford
388-6454 (477-1561)

**SUPER VIEWS! Financing**

Plus 3,600 sq. ft. of fully developed living space. Sunken LR, formal Dr, 2 fireplace's, 4 bedrooms, 3 baths, could have in-law suite. Extra parking. Must be seen to appreciate the views. Offered at $105,000. M.L.S. To view call:

PATRICK SUPEENE
478-6294 388-6454 (24 hrs.)

MEMBER—ALL POINTS RELOCATION SERVICE

WESTMONT REALTY 1977 LTD 388-4434

**OPEN HOUSE 1724 SPRUCE WOOD**

(McKENZIE TO CEDARWOOD AND KEEP RIGHT)
SAT. 2-4
MON. 2-4
New contemporary cedar and stucco home. Grand entrance to this new 3 bdrm. home, with open beam cedar ceiling, close to University and shopping, on quiet street. Come in and view.
JACINE TYLOR
388-4434 479-7811
388-4434 ARNOLD MARR 477-6233

**OPEN HOUSE 2916 PRIOR ST. MON. 1:30-3:30**

2 Bdrm full basement bungalow. Asking $42,500.
388-4434 GORDON ELLI 592-0079

**BRAND NEW 1829 MERIDA PLACE**

Custom designed with distinction and elegance, features for good living and comfort. Den and family room. 5 bedrooms. Hot water heating, Jacuzzi bath, high city view, 2 car garage and carport 4100 sq. ft. of quality and craftsmanship by N. R. Manic Construction.
388-4434 ARNOLD MARR 477-6233
388-4434 LINDA PAGE 384-3002

**LOT HOUSE AND LOT**

Modern three bedroom in a good exclusive area in Metchosen. Nicely landscaped lot. One large room finished in basement with extra roughed in fireplace EXTRA lot that can be built on. A real bargain for only $84,500. Live in modern home and develop lot. Call now for viewing!
I. G. LIDSTONE
388-4434 477-0982

**NEAR SEARS**

FRESHLY PAINTED STOREY AND HALF ON NICE LOT. FOUR BEDROOMS. ON HILLSIDE, BUT ONLY $47,500. NOT MANY GOOD ONES AT THIS PRICE. MOVE IN BEFORE CHRISTMAS.
I. G. LIDSTONE
388-4434 477-0982

Century 21
MAYFAIR REALTY
Mayfair Centre
386-2955

**OPEN HOUSE SUN., 2-4 P.M. 1654 TASCO CL.**

(Off Kenmore to Columbia to Tampico)
Not much in Gordon Head at $89,900 but here's one to check out — brand new on quiet street close to all amenities offering 3 bedrooms, large kitchen with pleasant southern view and large eating area. Living room has brick fireplace with attractive slate hearth (another fireplace roughed-in down). Undeveloped basement and 2 car carport gives lots of space to "spread out". Take a look at this quality built home with MARION BRADSHAW, 386-2955 or 477-4125.

**PANORAMIC OCEAN AND INNER HARBOUR VIEW PLUS**

Immaculate one of a kind 3-4 bedroom, 2 full baths, family home. Freshly decorated. Top quality carpets. Superb lighting fixtures. Drive-in garage — remote control door opener plus carport. Located in nature setting of lovely homes. Asking $109,900. MLS. Mortgage of $40,000 at 11% due 1984 assumable. To view call FRED LORENZ, 386-2955 (24 hrs., 7 days a week).

**SIDE X SIDE DUPLEX**

2 well kept clean units with 2 bedrooms each side. Large kitchen with eating area. Strata title possible. Priced at $71,900. KIM ENG, 386-2955 or 477-9439.

**GORDON HEAD NEW HOME**

Will be completed by new year. 3 level split with over 1800 sq. ft. of finished area. Act now so you can tailor the home to your own taste. Priced at $86,900. Call KIM ENG, 386-2955 or 477-9439.

J. B. Young's
PRESTIGE HOMES LTD.
824 FORT ST. 383-3511

Open House Sat. and Sun., 2-4:30. Beautiful Dean Park Estates. 8896 Pender Park Drive. Brand new. Superior 3-bdrm. Beautiful view, LR, DR, kitchen and sundeck. Just completed. A best buy at $119,000. J. B. Young, 598-1818 or 388-6275 pager 805. Prestige Homes, 824 Fort St., Victoria.

### 250 HOUSES FOR SALE

DUNSMUIR 388-7868

**DUPLEXES FOR TRADE**

Have you always wanted to own a Duplex? NOW is your chance to trade your home on a side-by-side Duplex. We have 3 side-by-side duplexes for sale in the Glen Lake area. 3 bedrooms with spacious Living Rooms each side. Presently rented at $325 each side. 10% CCA on each Duplex. Owners will consider trades on any type of Real Estate.

Asking Price $90,000
For further details contact Richard McKenzie, 479-5047 or 388-7868 any time.

**10¼% 1st MORTGAGE**

$42,000 at 10¼% Int. Due 1983. That's money in the Bank, if you invest in this 3-Bdrm, ½ Strata Duplex. Near Bus, shopping and Schools. Must be sold. Asking $48,000.
Bing Richards
388-7868 388-5464 Pgr. 732

**LOG HOUSE CROFTON**

3-Bdrm and Rec room — Large living area and kitchen. Must be sold, OR EXCHANGED for House OR House and Boat. Give me a call:
Bing Richards
388-7868 388-5464 Pgr. 732

BURNSIDE
**TILLICUM $42,900**

Older, but clean family home. Large Living Room, real family kitchen. 2 Bdrms on main — two upstairs. Part Bsmt. Assumable mortgage of approx. $25,800 at 10¼%. For details call:
Leo Pigert 388-7868 Res. 598-1975 or Evan Williams 388-5474 Pgr. 745.

**HIGH QUADRA LARGE LOT**

SECLUSION!
JUST LISTED — Advertised for the FIRST TIME. This well kept Bungalow with Basement is set well back on a deep lot with plenty of trees and seclusion — a dream for an ardent Gardener. Owner will help with financing.
Asking $58,500
For details call: Leo Pigert 388-7868 Res. 598-1975 or Evan Williams 388-5464 Pgr. 745.

**BRAND NEW HOME**

3-Bedrooms with luxurious Master bedroom adjoined by bath and dressing room with sundeck. Vaulted ceilings gives living room magnificent dimensions for you and your friends. Also enhanced by floor to ceiling fireplace. The family room with plumbing will be great for children. Electric heat. Immediate possession. Can be seen anytime. Asking $81,900. Phone Richard McKenzie, 479-5047 or 388-7868 anytime. MLS. Located in Saanich West on level treed lot.

$142,000
10010-3rd Street
Sidney
½ Acre POTENTIAL APARTMENT Site. Semi waterfront with excellent seaview. Large remodelled 3 Bdrm home with 2 bathrooms. Call
Ken Iversen
656-0236.

**4.5 ACRES**

4½ Acre Central Saanich Mini-farm featuring level, fertile land and some mature Trees to make this a Park-like setting. The home is an immaculate older 2-Bedroom Cottage. Hot water heat and lovely 27x13 living room with fireplace. Full Price $135,000. CLEAR TITLE. THis is a much desired property. Please call for appointment.
A. Klenman
388-7868 656-4242

**MOVE IN FOR CHRISTMAS**

3 Homes UNDER CONSTRUCTION. Near ROYAL OAK Shopping Centre. Now is the time to select your own colours, carpets, kitchen cabinets, etc. also to work out trade or guarantee on your present home. Prices from $65,000 to $76,000. Call: Leo Pigert, 388-7868 or 598-1975 or Evan Williams, 388-5464 Pgr. 745.

**1023 Empress St.**

This family home conveniently located close to Crystal Pool Recreation Centre has four bedrooms, two on main and two upstairs, family size kitchen, fireplace in living room. Full basement with two rooms finished. Price reduced to $52,900.
Leo Pigert
388-7868 or 598-1975

**ROYAL OAK .72 ACRES**

Here is the home you have been looking for. Almost ¾ acre with a mature comfortable and cozy 4—Bedroom (2 up and 2 down) home. Basement and oil heat, Living Room has wall to wall and excellent fireplace. Separate garage and 6 Fruit Trees make this property a gardener's paradise. Full Price $74,500.
By Appointment: A. Klenman 656-4242, 388-7868.

Island Homes Realty Ltd.
345 COOK STREET
386-7545

**COLWOOD**

Lovely 3-bedroom plus 1 down family home. Delightfully finished Rec Room with wet bar — 3 Bathrooms — Sundeck — Large Private Lot — Separate Workshop — No through road. Immaculate throughout and a pleasure to show. Approx. $41,500 Mortgage at 11¼% to June, 1984. Drive by 3150 Lynlark then phone Bill Palfrey.
386-7545 or 598-4210
Priced at $69,000

**SOUTH OAK BAY**

John West and Barry Bowes are delighted to offer one of the most exciting contemporary homes on South Oak bay. Situated in the midst of an established garden of mature rhododendrons and Garry oaks, the large lot offers total seclusion. Minutes from the marina and golf course, the home, designed by James Grive and custom built 3 years ago, offers a unique plan ideally suited for intimate or large scale entertaining and takes full advantage of lovely gardens. If your environment is of paramount importance to you and you demand the best in design, you should view this adult oriented home soon. Well priced at $210,000.
BARRY BOWES
JOHN WEST
388-6275 Pgr. 756

### 250 HOUSES FOR SALE

Castle PROPERTIES LTD.

**OPEN HOUSE SUN. 1-4:30 839 ELRICK PL.**

Won't last long. 4 bdrm. home with swimming pool. Well kept on third of an acre. Fully landscaped. Situated on quiet cul-de-sac with view of Saanich Peninsula. Asking only $92,450. Call LARRY J. QUAGLIOTTI 479-6609. CASTLE PROPERTIES LTD. 386-6164.

**GORDON HEAD**

Brand new lovely quality built 3 bdrm family home featuring a gracious entrance hall, large living/dining room, sunny kitchen with eating area plus sundeck and balcony, 2 4-pce bathrms. Thermopane windows. Pooltable size rec rm with natural rock fireplace, large panhandle lot with privacy hedge 5 year Hudac warranty, priced to sell at $92,500 with 12% 1st mortgage. To view call FREDDY STARKE. 595-1175 or BOB KOHLRUSS 383-4739 or 386-6164.

**HIGH LOCATION VIEW ROYAL $61,900**

Just a super 3 bdrm home with very few steps situated on a large lot (75x145) on a quiet cul-de-sac. Terrific value. It won't last long. Call RAY TILLYER 479-1271 or 388-5464 Pager #567. Office 386-6164.

**SUPER BROADMEAD $142,000**

Quality is the key word here. This home is over 1900 on one level with 3 ample bdrms. Huge master with jacuzzi tub, glass shower and private courtyard. Kitchen includes European design cabinets, dishwsher, self-clean wall oven and Jenn-Air range. 6" exterior walls, heavy shake roof, auto garage door and other features too numerous to list make this a must see for those who appreciate quality. Hurry. DOUG POWELL 592-6417 or 388-6275 Pager No. 878. Office 386-6164.

**GLEN LAKE BRAND NEW $63,900**

—3 good bedrooms
—Full basement, drywalled
—Kitchen opens onto deck
—5 year warrantee
—Thermo windows
—Heavy insulation
—Quality throughout
—Quiet cul-de-sac
—Great area, great lake view
DOUG POWELL, 592-6417 or 388-6275 Pager No 878.

**BRAND NEW WHITE COLONIAL $89,900**

Just finished and ready for your inspection Saturday and Sunday, 1-4.
—Over 1800 sq. ft. finished
—Double brick fireplaces
—3 bathrooms
—3 ample bedrooms (huge master)
—Super family room off kitchen
—Double carport

**12% MORTGAGE IN PLACE**

In the Parade of Homes subdivision off High Quadra St. DOUG POWELL, 592-6417 or 388-6275 Pager No 878. Office 386-6164.

**Your Own Wooded Wonderland Under $90,000**

Priced for today — Designed for tomorrow, dramatic treatment of cedar skilfully blended with tall trees and interesting rock formations created a beautiful setting for this very exciting custom designed home just 2 years young. The vaulted ceiling, massive stone fireplace with conversation pit and curved open stairway to upper level, give the living room outstanding dimensions. Dining room opens on to walk-around sundeck overlooking lawn, Arbutus, Fir and Cedars offering complete privacy. A kitchen brimming with feminine appeal — Citation honeywood cab 3 bdrms. The king size master bdrm features ww mirrored s/doors, ensuite with "sunshine" window and clear glass shower wall. A flattering glow of diffused lighting, luxurious w/w carpeting — artistically decorated with natural woods and neutral tones. For private viewing CALL MARGUERITE GIST, 478-4625 or 386-6164.

**BANFIELD PARK**

Lovely 3 bdrm bungalow only 7 years old. Living room, dining room, kitchen with eating area, 4 pce bath. Separate storage shed, dead end street. $48,900 with 10½% Mortgage. BOB KOHLRUSS 383-4739 or FREEDY STARKE 595-1175. Office 386-6164.

**ESQUIMALT $46,900**

3 bedrm. bungalow, stucco exterior, fenced lot, nice condition. FREDDY STARKE 595-1175 or BOB KOHLRUSS 383-4739. Office 386-6164.

HENDERSON REALTY LTD.
385-9741

**SOOKE $47,900**

12% mortgage available here, and a nice modern 2 bdrm bungalow, with fireplace as well as carport and separate double garage/workshop. All fenced. .8 acre lot. MLS. Hurry on this!
GLENN NICHOLLS
385-9741 598-7689

**ATTENTION BUILDERS**

Large duplex zoned lot 60x124.1 with rentable older house on property. Firm $40,000.
Howard Tomlin
477-1327 or 385-9741

**PRE 1912 — $89,900 948 OLD ESQUIMALT RD.**

3700 sq. ft. of fine home on 17,000 sq. ft. lot. Close to transporation, shops, and entertainment facilities. Features 4 bdrms, 2 baths, high ceilings, fine woodwork and the closed fireplaces of the era. Large assumable 12% mortgage available. This home and views must be seen to be appreciated. For viewing please call — W.B. HEMMINGSEN 592-4479.

**SEAVIEWS From Cadboro Bay**

Ideal location to all ammenities with outstanding marine views from all main rooms. There is 4400 sq. ft. of spacious living area for your family, on two levels all quality built and tastefully decorated. There are 5 bedrooms, den, 3, 4-pce. bathrooms, living room with vaulted ceiling, lge dining room and a delightful kitchen, a lge family room plus a rec room, laundry rm, double garage, 2 fireplaces, mostly thermopane or double pane windows, extra lge entry foyer. All spotless clean and awaiting your inspection. Listed at $195,000. MLS. An attractive 1st mortgage of $90,000 at 10¼%, payable at $820/month is available to qualified purchasers. 385-9741.
CHAS ARNOLD 592-6454
STAN TRONT 477-2829

### 250 HOUSES FOR SALE

JACK MEARS OAK BAY REALTY LTD.
2194 OAK BAY 598-3321
Where Trust Is The Basis Of All Business

**OPEN SATURDAY 2-4 P.M. 2574 BLACKWOOD VALUE PACKED BUNGALOW!**

—3 bedrooms.
—Family or rec. room.
—Cozy living room with fireplace.
—Dining room.
—Lovely kitchen with sunny breakfast nook.
—Fantastic insulation!
—Large greenhouse, large garden shed.
—Sundeck, fully fenced rear yard.

Can you beat all this for $51,000. See you Saturday. JACK PETRIE at 598-8736 (res) 598-3321 (bus).

**OPEN HOUSE SUNDAY 2-4 2810 LANSDOWNE ROAD**

Complete privacy in the garden of this spacious 2 bedroom plus den home in the heart of the Uplands. A bright, sunny combination recreation and guest room with bath on the lower level. Double garage. Automatically timed sprinkler system to maintain your picture perfect garden. Asking $165,000. For information or prior showing please call GIBBY McLEOD at 598-2264 or BETTY McFARLAND at 658-5927 or Office at 598-3321.

**OPEN HOUSE SATURDAY ONLY 1-4 P.M. 562 TAIT ST.**

Immaculate 3 bedroom home, Glanford school area, kitchen with eating area, dining room, living room with fireplace. Extra bedrooms in full high basement, laundry room. Secluded back yard. Asking 470,000. This is too nice a home for you to miss. See you there. PHYLLIS COUTTS at (res) 388-9563 or (bus) 598-3321.

**ATTENTION: HOME BUYERS LOOKING FOR BREATHTAKING VIEWS FROM A TOTALLY UNIQUE HOME!!**

Gazing forever from the Cordova Bay Ridge. Custom crafted 4 bedrooms, 4 bathrooms, impressive use of marble, extensive use of thermopane. You'll love the 2½ storey planetarium. $139,000. M.L.S. JACK PETRIE 598-8736 (res) or 598-3321.

**SUPER VIEWS NORTH SAANICH**

Overlooking the ocean; this ½ acre property will appeal to folks who like to watch the everchanging seascape. The side-split level home offers 3 bedrooms, 2 baths, L-shaped living and dining rooms. Oak floors through out. Double windows with screens. Attached garage. One owner home. Asking $92,000. For further information and your own private showing please call: BETTY McFARLAND at 658-5927 or GIBBY McLEOD at 598-2264 or (bus) 598-3321.

**RENT BEATER**

3 bedroom home with partial basement. Separate dining room. Possible 4th bedroom or family room down. Situated in Esquimalt near school. M.L.S. For information please contact BILL MOHR at 598-3321 or 598-6716.

**MORE THAN YOU EXPECT**

You may pass by without realizing the exceptional value offered here. Let us show you the four bedrooms, the two fireplaces, the dining room with built-in china cabinets, green house, and the other amenities for $92,500. Original plans available showing the excellent construction of this home. To view call MARKIE MUNN or MARJ NAPPER at 598-3321.

**FANTASTIC BUT TRUE!**

This unusual home is very deceiving from the outside. Five levels that offer something for everyone. Delightful living room with floor to ceiling fireplace, a family room with wet bar and another fireplace, kitchen has counter top stove and a separate eating area with pass thru. Three bedrooms and 5 pce. bathroom complete another floor and the master bedroom has its own floor with ensuite. Laundry, 2 pce bathroom and office or sewing room complete another level. Room for development in lower level, plus 2 car garage and 2 car carport. Unusual decor thru out and easy care lot. Can you believe $154,000? To view call BILL MOHR, MARJ NAPPER, or MARKIE MUNN at 598-3321.

**SOUTH OAK BAY**

If you are looking for that special home in South Oak Bay that offers quietness, convenience, easy maintenance, a very pleasant view, room for guests and entertaining, this may be your home. Only 18 years old and just tastefully redecorated inside. 3 bedrooms up, master with ensuite, family room down. All this and much more. Please call me today for an appointment to view. Exclusive. Asking $89,900. DARRYL YOUNG at 388-5464 pager 526.

**NEWER HOME**

Glanford area, this home is in immaculate condition, only 8 years old. 3 bedroom or 2 bedrooms and a den on the main floor. Large kitchen with eating area. Rec. room down PLUS 3 room in-law suite. This is an exclusive listing. Please call PHYLLIS COUTTS at 598-3321 (bus) or 388-9563 (res).

**FAIRFIELD CHARACTER DUPLEX**

This spacious older property contains two excellent suites with large rooms. Each suite has two bedrooms, the upper unit having potential for two more on the third floor. Separate heating and hot water service for each suite. Upper suite would make good owners family accommodation (4 bedrooms) with income from the lower unit. Vendor will carry substantial mortgage. Make an offer on $115,000. To view please call JOHN BARNES at 598-4243 or 598-3321.

**LAKEFRONT SECLUSION**

The setting is superb, 233 feet of waterfront, but the house needs work! For the person with building skills, an opportunity to create a unique living situation and an investment. Asking $74,900. EXCLUSIVE. Call RON KLIZS at 383-0497 (res) or 598-3321 (bus).

**SUPER STAFRTER**

Attractive 2 bedroom home, large modern kitchen with bright dining area. Cozy living room with unique panelled wall and fireplace. Renovated during past 2 years. Cedar shake roof. Private fenced lot. Near Elizabeth-Fisher School. Asking $44,900. Please call BILL McCARTER at 592-3970 or 598-3321.

### 250 HOUSES FOR SALE

JACK MEARS OAK BAY REALTY LTD.
2194 OAK BAY 598-3321
Where Trust Is The Basis Of All Business

**HIGHLAND HAVEN**

Super wilderness property on high area of Munns Rd. Three houses and duplex fully rented. Two wells, 5 stall stable. 10 acres. Asking $150,000. MLS 43292. BILL McCARTER at 598-3321 or 592-3970.

Member
Relocation Services Canada

DFH 477-7291
D.F.H. Real Estate Ltd.
1559 McKENZIE AVE.

**"NWOD EDISPU" "INSIDE OUT" Open Sun. 1-4 2350 MILLS RD. (Sidney)**

Anyway you look at it, here's a good home looking for a special family. Good school location — no more chauffering the little ones to the park or school. It is only 4 years old and we'd love to show you the many extras. Call now, it may not last until the open house. $58,500. MLS.
JOHN MONKHOUSE
477-7291 384-8075 (Pgr. 1105)

**5 LEFT**

DELUXE 3-BDRM TOWNHOMES

**OPEN HOUSE Everyday 1-3:30 400 CULDUTHEL**

(Off Boleskine behind Tolmie School)
Selling fast because they're priced right! Almost 1200 sq. ft. contained in these ADULT-ORIENTED townhomes. Thermo-pane windows, DR and LR with acorn fireplace, 1½ bathrms, laundry on main floor, kitchen with eating nook. A must see for the buyer wanting quality and convenience and location. Priced from $46,800. Exclusive with
D. SOUTHALL 652-1201 (Res.)
LORNE BARR 383-5484 (Res.)
or 477-7291 Anytime

**CORDOVA BAY 6 BDRMS SEAVIEWS**

Just listed. Tremendous accommodation for large family in excellent area of Cordova Bay. Cathedral entrance. Main floor offers 3 bdrms, spacious LR, sep. DR, modern kitchen with large area off for family eating or family rm. Lower level includes 3 bdrms, and a thirty foot rec rm leading onto lower lawns. Super good home in super good area. New MLS at $120,000.
PHIL WARREN
477-7291 (Bus.) 658-5411 (Res.)

**GORDON HEAD 1.15 ACRE TWO HOUSES**

Prime Gordon Head/Mt. Doug location — 1.15 acres of nice trees, gently sloping lot with a charming 2-bdrm bungalow of nearly 1000 sq. ft. with fireplace, leaded windows and more plus a separate cottage at rear for revenue. Good holding proposition in prime area. $98,500. MLS.
FRED DIELEMAN
477-7291 388-5464 (Pgr. 556)
CLIFF HALAYKO
477-7291 384-8075 (Pgr. 480)

**LAST CHANCE Immed. Possession $58,900**

Hurry, because if this 3-bdrm solid home is not sold soon, it's going to be rented! Custom built for the owners with plaster and hardwood. If you don't mind the close traffic, it's an excellent buy! Call me now!
ALAN PETERSEN
477-7291 384-8075 (Pgr. 750)

**Foreclosure Sale**

IMMEDIATE POSSESSION
Get out your brushes and paint to fix up these starters . . .

★ $34,500 ★
2½ Bdrms and a part bsmt on a good lot in Saanich West. Bonus — a separate wired workshop.

★ $44,500 ★
2 Bdrms plus one in the high bsmt. Extra attached garage. Esquimalt — duplex zoned.

★ $49,000 ★
A real paint job needed inside but look at the size! 3 Good bdrms, 2 fireplaces and some old-world charm. New wiring and plumbing, storm windows and a huge attic. Townhouse zoned.
Please call to view on any of the above.
STEPHEN EWALD
477-7291 384-8075 (Pgr. 1238)
ALAN PETERSEN
477-7291 384-8075 (Pgr. 750)

**ROCKLAND CUL-DE-SAC**

1755 sq. ft. on one level, living room with FP, separate DR. Convenient laundry room off kitchen, den with sliding glass doors onto patio. 3 BR and large sundeck, excellent off-street parking and landscaped garden. Offers on $120,000. To view call:
PAULINE CASS
598-1448
388-5464, Pager 705
SEASPRAY PROPERTIES LTD.
595-3151

SUNRISE REALTY
595-3341

**SOUTH OAK BAY**

Early 1900 Character home with Architect's modern touches throughout. 4-7 bedrooms depending on how you utilize the rooms. 4 bathrooms, including master bathroom complete with sauna. This extremely artistic home situated on a choice piece of real estate at
**1472 ST. DAVID**
is available for viewing from 2 until 4 p.m. daily. $139,500. Exclusively listed with Mrs. Dove Jeanes at 598-1000 or 595-3341 Agents welcome.

250 HOUSES FOR SALE

**BOORMAN'S**
612 Fort St.
386-7521
2045 Cadboro Bay Rd.
595-1535
BOORMAN INVESTMENT CO. LTD.

## OAK BAY/-WILLOWS 2757 DUNLEVY ST. OPEN SUN. 2-4

Situated on quiet street close to ocean, park and transportation. Featuring:
—large living room with FP
—entertainment-size dining room
—family-size kitchen
—3 BDRMS (1 with FP)
—4-pce. and 2-pce. bath
—full basement
—drive-in garage (auto door)
—lovely garden—ample fruit trees
Reduced for quick sale, owners have purchased. Will look at all reasonable offers. EXCLUSIVE.
BUS. 24 hrs. 386-7521
KEITH BOORMAN 598-3730
WYNN WRIGHT 477-6155

## ARDMORE CLASSIC CHARACTER RESIDENCE

Built in 1913. But still retaining all the charm of beams, panelling and leaded-glass windows. Gracious entrance foyer, beamed and panelled DR and LR both with granite fireplaces; a library, powder room, a conservatory and a billiard room with the original Burl and Watts table, plus super kitchen. Up the open staircase to 5 very large bedrooms. Master with luxury ensuite and dressing room, also a fireplace. There is a full basement and a very wide-covered verandah around the home. It is beautifully sited on 5 acres which gives absolute privacy and land is utilized to full extent with orchard, kitchen garden, chicken coop, horse barn, cowbarn, and pastures. Priced at $279,000. Large 10¼% Mtge due 1983. BY APPOINTMENT ONLY. EXCLUSIVE WITH
GORDON ADAMS
Off. 595-1535 Res. 592-1353

## OAK BAY SEAVIEWS

Cosy main floor one bedroom apartment at the "Anchorage". Close to shopping, buses, and lovely water view from the patio. Excellent Mtge. — $30,000 at 10¼% due 1983. $59,900 MLS.
GAIL WEINBERG
Off. 595-1535 Res. 477-4467
PETER DUECK
Off. 386-7521 Res. 479-9909

## TWO HOMES TWO ACRES $135,000

The ideal in-law arrangement. Two beautiful 5-year-old homes separated by breezeway, in a lovely quiet and secluded rural area near golf course just 20 minutes from downtown Victoria. Tremendous value. Early possession. Clear title. (ML 36608.)
383-2700 JOHN PLATT 386-7521

## UPLANDS GOLF CLUB IMPRESSIVE CONTEMPORARY RESIDENCE WITH ENCHANTING INDOOR POOL

Situated on ½ acre, at the end of an exclusive cul-de-sac a few steps from the first tee, this unique property defies description. Approximately 5,000 sq. ft. on 3 levels include living room, dining room, den, family room, a vast hobby cum sewing room, and 4 bedrooms (separate master suite with direct pool access) plus complete inlaw or staff accommodation on the lower level. Designed for lavish entertaining the spacious entrance foyer with dark parquet floors opens onto all main rooms, the centrally located kitchen is a gourmet delight and accessible to all activity areas. The galleried and vaulted living room with wet bar opens onto a breathtaking pool enclosure of cedar, brick and glass, with fireplace/barbecue, attached sauna, shower and change rooms, and a full outside wall of thermo store front panels slide aside allowing access to the surrounding lush gardens. Four oversized fireplaces, and extensive use of stone, brick, wood and rich wall coverings exude an air of warm casual elegance throughout.

OFFERED AT $345,000. EXCLUSIVE
386-7521 PETER DUECK 479-9909
595-1535 Gail Weinberg 477-4467

## NEAR SAXE POINT

1300 S.F. of living area. Delightful design featuring brick, cedar and stucco. 3-BR, 1½ bath, sep. LR and DR. Brick FP, ww carpeting. All appliances incl. W and D. Near park, ocean and shopping. Strata titled: Make an offer on $59,900.
386-7521 TOVE BARLOW 477-9859

## SLASHED OVER $15,000 FOR IMMEDIATE SALE QUEENSWOOD FAMILY ESTATE .85 ACRE WITH TENNIS COURT

Offering luxurious family accommodation, this large (3774 sq. ft.) home has 4 BR's, 3 full baths, plus den and sewing room, and those other conveniences so necessary for the active family. Adjoining the kitchen is a spacious family room with sundeck, and downstairs is a lovely rec room with stone FP as well as a billiard room and separate playroom. The secluded park-like grounds not only contain a fenced professional tennis court, but also many separate activity areas and ample space for boats, rec vehicles, etc. Now $159,900.
THIS PROPERTY IS CLEARLY ONE OF THE MOST OUTSTANDING VALUES ON TODAYS MARKET. DON'T MISS IT! EXCLUSIVE.
PETER DUECK
386-7521 479-9909
GAIL WEINBERG
595-1535 477-4467

250 HOUSES FOR SALE

**BOORMAN'S**
612 Fort St.
386-7521
2045 Cadboro Bay Rd.
595-1535
BOORMAN INVESTMENT CO. LTD.

## "WILLOWS"

A charming older character home has been extensively renovated throughout, with all the amenities of a brand new home. Gracious LR with a white granite FP, soft beige WW, sep. cozy DR, new kitchen W. oak cabinets, beautiful tiled counter tops and breakfast bar. BI dishwasher and garburator. A family room off the kitchen with southern exposure and sundeck off.
Master BR has en suite, a second BR is on the main floor.
Downstairs is a lovely conservatory with BI barbecue, sauna and beautiful tiled shower. It opens onto a cozy rec room W. wet bar. 3 more rooms (BR-den-office space) on a nicely landscaped lot with some seaviews. Large DB garage and workshop. New Exclusive listing at $146,900.
386-7521 TOVE BARLOW 477-9859

## GORDON HEAD $84,500

A delightful 3-bedroom home set on a nice garden lot in the heart of Gordon Head. Good sized living room, separate dining room, large bright family kitchen with adjoining sundeck. Lower level contains roughed in rec room with fireplace and room for more development. MLS 43739. Please phone
GORDON ADAMS
Off. 595-1535 Res. 592-1353

**BRITISH AMERICAN REALTY LTD.**

## WEEKEND DRIVEBYS

**1890 STELLYS $199,500**
5.61 Acres of pasture with a spectacular 3,000 sq. ft. ranch style home complete with courtyard. Features include 4 bdrms, 3 bathrooms, sunken LR, Family Room. Its an excellent buy and the vendor is willing to take your present home or condo in trade.

**770 WALFRED RD. $114,900**
1.5 Acres of seclusion with a gracious 5 year old two level home. The home is designed with 4 bdrms up with master suite having a fireplace and 3 pce ensuite. The main floor has a 23x14 LR with FP; 12.6x11 DR; Den; guest bedroom with bath and a large family kitchen. Vendor will carry a first mortgage at 12½ for suitable purchaser and thats a GOOD DEAL.

**2824 HEATH DRIVE TRIPLEX $69,900**
This conversion triplex is in good shape, sits on a 50x140 lot and is conveniently located off the Gorge Walkway. The two upper suites bring in $387 per month, the assumable mortgage of $47,600 at 10¼ with $435.50 P.I. A good subsidy so you can live in the main floor one bdrm. suite.

**1052 ROCKLAND CONDOMINIUM $61,900**
A two bedroom condo with FIREPLACE and an ensuite laundry room. The suite is in good shape, has 2 balconies, 3 patio doors and Southern exposure. Early possession possible.

**2975 MILGROVE $49,900**
Large accommodation at a reasonable price. 4 bedrooms, LR, big Kitchen and a 70x115 corner lot. WHY RENT? This could be the answer to your housing problems.

RANDY SMALL
LEE WROBEL
385-1431 388-6275
#654 and #865

**Montreal Trust**

## BRAND NEW LANGFORD

3 bdrms. — 3 bathrooms — thermo windows — electrically heated — 2 fireplace — 1191 sq. ft. of living space — plus a full basement. Why is a home of this caibre priced at only $67,900? Well, some work needs to be done on the grounds, so act now and save dollars, before the vendor does the work and adds it to the price. To view call.
386-2111 GARY RESTELL 478-6987
386-2111 A. D. WHEELER 477-4789

## ESQUIMALT FAMILY HOME FAMILY PRICED

Listen to the features that this recently listed home offers and then give me a call. Living room with fireplace, large master bdrm (12'x12'9") warm and spacious kitchen (17'6"x10'10") and part basement. Situated on a 50'x120' lot within 3 min. walk to Rockheights Elementary. MLS 43104. Offers invited on $49,900.
GARY RESTELL
386-2111 478-6987

**BLOCK BB BROS.**

See Our Weekly BEST SELLERS CATALOGUE

**UPLANDS**
Gracious home situated on approx. 1.1 acre lot. 5-6 bedrooms, 4 bathrooms with sauna. Elegant living and dining rooms opening onto private garden. Large family kitchen, cosy den with teak parquet floors. Asking price $325,000. This home is listed exclusively with:
MARYANN WALDMANN
386-3231 477-5759

**ASSUMABLE**
1st Mortgage approx. $57,000 at 11½%. 3 bdrms. plus 4th down. 2 baths plus ensuite. Over 2200 sq. ft. of finished living space on large, treed lot. Call for more info.
RICK MITCHELMORE
386-3231 595-1102

**GOOD INCOME PROP.**
$600 gross/MTH for 2—2-bdrm. suites. Close in for easy renting $57,900.
RICK MITCHELMORE
386-3231 595-1102

**$50,000 BY OWNER**
Nearly new 3 bedroom bungalow in Sidney. This all electric home has double windows, and large utility room. Also, patio and garden shed. May take travel trailer or small mobile home in trade. 656-3677 evenings or weekends.

$59,900. 870 LAMPSON. TWO bedroom house, basement, fenced. 385-9893.

250 HOUSES FOR SALE

**BYRON PRICE & Associates Ltd.**
202A-2046 Oak Bay Ave.
592-5454

## OPEN HOUSE 1536 BYWOOD PLACE (off St. Charles—Rockland area) Sat. & Sun. 1-4

Excitingly different residence in a prestige location. Peninsular living room has floor to ceiling granite fireplace. Separate dining room. Large kitchen with family area. Mahogany finished den with adjoining hobby room. Deluxe master bedroom with dressing room, en-suite and balcony. "Observation tower" with sea view. All in all a home of distinction with an aura of pride of ownership. Price $165,000. Don Bacon in attendance. 592-5454, Res. 595-6588.

## I'm Pruod of 1155 Finlayson

Drive by and see this unique style home. If you like the outside you will love the living room with electric fireplace and glass enclosed cabinets, carpeted kitchen-dining room. Two good sized bedrooms, 4-pce. bath, skylight. Basement, drive-in garage. Lovely lot offering seclusion. To view and make your offer in the $50's please call
Gladyce McLure 592-5454

**DFH**
D. F. Hanley & Associates Ltd.
1557 McKenzie 477-7284

## 10⅞% MORTGAGE Plus "SEAVIEWS" On This

Beautiful Cadboro Bay home with 3 bedrooms, Den, 3 bathrooms, family room, 2 car carport plus turnaround. Bright Kitchen with appliances; formal Dining room, 3 fireplaces. All this plus a carefree lot with 3 phase sprinkler system for $169,900. For more information or a personal tour, call:
Harvey A. Simons
477-7284 (Bus.) 477-2977 (Res.)

## HOME & LOT DIRECTORY IN COLWOOD Direct from Builder

New homes from $58,900. Features include thermopane windows, fireplace, FA electric furnace, extra insulation, eating area in kitchen and much more. All homes carry a 5 yr. warranty.
Building lots available in excellent locations. Hilltop or close to ocean. Ideal for custom building.
Character 2 storey home in excellent condition. With formal foyer, separate dining, fireplace in living room, large main floor master bedroom with fireplace. 2 big bedrooms in upper level. Full and open basement. Mgt. of $54,000. at 11¼%. Definitely a home to view.
FOR MORE INFORMATION PH. KEN MILLAR 478-1721 or 384-8075 PAGER 519 ANYTIME

**RIDLEY BROS.**
DEVELOPMENT CO. LTD.
MEMBER VICTORIA H.U.D.A.C.

**Cedric Steele Realty Ltd.**
388-6258

## DUPLEX 11% MORTGAGE

Subsidize your living with rent from upstairs. This large up and down duplex is in excellent order. 2 bedrooms, livingroom with fireplace, large kitchen and bathroom in each suite. Owners expenses minimal. Asking $77,500. TRY YOUR OFFER. Call PETER BARDON 388-6258.

## JUST LISTED LARGE 10% MORTGAGE

With just under 1,000 sq. ft. on the main floor this CHARMING 2-3 bedroom home has a comfortable living room with a fireplace, a large kitchen with eating area, an enclosed back porch, two bedrooms and a full bathroom. In the full HIGH basement there is a small room that could be a bedroom and lots of room for further development. Modern wiring and plumbing. Asking $57,900. To view call PETER BARDON 388-6258.

**SWINERTON'S REALTY WORLD**

## KOZY KOUNTRY KOTTAGE $38,500!!!

Featuring cheery kitchen with dinette. Modern brand-new 4-pce. bathrm. Cosy living rm. 1 bedrm. Separate garage. Nearly ¼ acre.
Dirk Okker 478-4501
Swinerton, Stewart Clark, Ltd.

## SOUTH OAK BAY 1122 NEWPORT OPEN SAT. & SUN. 2-4

Come and appreciate for yourself this lovely 1913 home, totally charming with its spacious rooms and dark wood. It offers 3 bedrooms, den with fireplace, 2 bathrooms, family room with fireplace, and for the energy conscious, a Fisher Stove in the kitchen. Plumbing and wiring has been updated. Its location near Windsor Park, and 1 block from the marina is excellent. Offered at $132,000.
LESLEE FARRELL
592-7246
DOUG CODDINGTON
595-0795
Seaspray Properties Ltd.
595-3151

OAK BAY, 2 BEDROOM COTTAGE, prime location near schools, transportation, shopping area and beach, now being fully renovated. Phone owner at 595-7770.

250 HOUSES FOR SALE

**Glengarry Realty & Investment Corporation**

**4044 Lakehill Place $58,900**
This 4-br. home offers 2000 sq. ft. of living space in the desirable Lakehill area. Assume the 1st. mort. of approx. $35,000 at 11¾%. Exclusive.

**4199 Keewatin Parade of Homes $89,900**
Vendor can carry $50,000 at 11½% on this new home in a super area. 1370 sq. ft. finished plus undeveloped area for rec. rm. plus den, and utility area. Exclusive.

**Contract Home $92,900**
Now is the time to check our plans on a 1600 sq. ft. ranch style home on one of the last lots in the parade of homes location. Shake roof, double garage and quality workmanship by R. A. Quigg Construction. Exclusive.

**Super Split 1141 Baldwin Place $94,900**
This home will be finished in approx. 3 weeks. Large treed lot adds character to this open plan design. Exclusive.

CALL:
ALAN MACGILLIVRAY
477-5950
GLENGARRY REALTY
479-7138

**BB BROWN BROS. on LANSHARD**
"People Helping People"

## PORTAGE INLET 30 KINGHAM PL. APPOINTMENT ONLY

Well-built 3-bedroom stucco home. Attractive living room with fireplace, dining room. Oak floors, 4-pce. bath. Full high basement with large rec room. Quiet residential area. $65,000. Exclusive with
CEC PEARCE 658-1050

## HILLSIDE/COOK 1254 BASIL ST.

Quick possession. Popular district. Older stucco home with 2 bedrooms on main plus 30x12 room up. Attractive living room with corner fireplace. Full basement. Oil heat. Dr-in garage. Easy-care lot. Asking $59,500. Exclusive with
CEC PEARCE 658-1050

## A SUPER WORKSHOP

With this immaculate 4-bedroom home in Langford. Stucco exterior, panelled living rm. and dining rm., bright spacious kitchen, large utility room with toilet, three bedrms. and 3-pce. bath up. $57,000.
JIM McNAUGHT 592-0285
JOE RICKARD 656-1628
or 385-8771 (anytime)

**T/C TOWN AND COUNTRY REALTY**
3577 DOUGLAS 382-7276

## 5 ACRES GREENHOUSES FARMHOUSE Asking $175,000

Here is a great opportunity for an industrious individual. Situated within 5 miles of city this property offers an opportunity for someone interested in developing a profitable nursery business or perhaps as a garden centre. There is 4450 sq. ft. of heated greenhouses plus ample land for growing. The farmhouse is in need of repair but is quite livable. The wiring, plumbing and heating system are relatively new. This sloping land offers a lovely view of the mountains and surrounding farms. Nice treed area for a future building site. Drive by but please DO NOT DISTURB the owner. 4671 WEST SAANICH ROAD. Exclusive listing. To view — Call B. Lawless 477-0448, J. Webber 658-5977 or office 382-7276.

**COLWOOD**
Beautiful, large 2 or 3 bedroom home, double carport, large patio, pond, green house and storage building. Included is rented cottage on this 1 acre treed site. Property has terrific future potential. Offered at $140,000 with good terms available - agreement for sale, cash to mortgage, or trades. Call Stan Lind, Westad Mortgage and Realty Ltd, 383-1953 or 592-6887.

## STARTERS

Your choice of over 35 starter homes from 3-6 bedrooms, all areas, as low as $1.00 down. For complete details call:
R. W. RHODES
479-9241 or 382-8101
National Trust (Douglas)

**OPEN HOUSE**
FAIRFIELD-ROCKLAND, 1344 Minto Street, Saturday - Sunday, 12-4 p.m., family character home has a large living room with beamed ceiling and walls, original bench-fireplace, dining room, remodelled kitchen and enclosed front porch. Three spacious bedrooms upstairs, with lovely stained glass. Utilities updated. Large lot. $83,500, 382-2010.

**SEAVIEW 1700 SQ.FT.**
3 bedroom home plus basement, looking on to Race Rocks, Pt. Angeles and mountains. 3 full luxury baths, separate family room, eating nook and sunroom interconnect onto open sundeck. Features, vacuum, intercom, thermo windows, heatilator rock fireplace, 2x6 R20 insulation, 95x150 sq.ft. lot. Cottyn Construction, 3952 Circle Dr. 478-3706. $97,500.

**COUNTRY HOME**
1.6 ACRES
Attractive landscaped property. Pastural views, from large gracious two storey family home. Custom built for present owners. 11 rooms 2½ baths heatilator FP. Parlour stove in rec room. Triple carport, large sundeck. Established garden, fertile soil. $113,000 658-5713

## BY BUILDER

Contemporary home in Brentwood Bay. Over 1750 sq.ft. Lots of extras. Assume existing mortgage at 11¾%. 10% down on asking price of $74,000. To view call 656-6775 or 652-3211.

**$42,900 DUPLEX ZONED LOT**
Big, old, solid rundown house. Quiet. City. Existing low rate mortgage. For details call Lynette Delahunt 592-9224 or 592-2407.
MARGETTS & GOWER
OAK BAY PROPERTIES LTD.

250 HOUSES FOR SALE

OCEAN CITY REALTY LTD.
990 FORT ST. 381-2233

## TWO LOVELY ACRES

Three bedroom home with large workshop, greenhouse, one acre lovely soil and cleared. One acre light trees and bush, creek runs through property. Largely fenced. Close in, only minutes from Woodwards. New exclusive. $74,900.
598-3105 BEN GREIG 381-2233

## BEAUTIFUL VIEW ROYAL

Beautiful ocean view is what you get here, from this 3 bedroom, basement home; with extra den and "unique" fireplace. Look, 31'x16' swimming pool. Not often can you buy into the View Royal district on the "water" side. Now's your chance. Hurry, and this is no sales talk. Terms can be arranged, at asking price of $72,500.
HENRY BITTERMAN
381-2233 474-2476

## INCOME WHILE YOU SUBDIVIDE

3 adjoining properties, one with 6 rentals. Zoned R1 with minimum lot size 9000 sq. ft. Approximately 30 acres in all at $437,000. This is ripe for development and profit. For details contact:
JACK or RUTH WILLIAMS
479-1163
OCEAN CITY REALTY LTD.
381-2233

## $69,900

4 BDRM. BEAUTIFUL AREA OF COUNTRY HOMES. CLOSE TO TOWN AND SEA. LARGE LOT. MODERN KITCHEN. SEPARATE GARAGE. LOADS OF PARKING. VIEW ROYAL AREA. EXCLUSIVE. PAT FORBES, 386-2682, 477-0580, OCEAN CITY REALTY, 381-2233.

## $54,900 OPEN HOUSE SUN., 1-4 3266 GLASGOW

Excellent 2-bedroom home with full basement. Large fenced lot 50x180 and only 4 blocks to Woodwards. Separate garage. Assumable mortgage of $42,000 at 10¾% interest. Its a beauty and it won't last, so call
JIM GILL 478-0008

## NEW ON THE MARKET! $54,900

This lovely clean 2-bedroom home with fireplace in the living room, formal dining room with chandelier, beautiful hardwood floors throughout, lots of kitchen cabinets and dishwasher. A full HIGH basement with a super den or bedroom down and lots of room for a great family room as well. Call Diane or Wally quickly, this truly won't last long. 388-6275, pagers 346 or 741 or 381-2233.

## UNIQUE ANGULAR HOME! $120,000

If you want a quality built home truly different, on a huge lot, on a quiet cul de sac in Gordon Head, you should call quickly on this contemporary beauty. There is no other like it!! Family room off a loaded kitchen, sunken angled living room off the formal dining room, 3 baths, fireplaces and bedrooms, all big. Barbecue, intercom, vacuum, smoke alarms, even disco lights. Well worth your close inspection. This is exclusive with Diane and Wally so if your not satisfied with the typical house next door, don't hesitate, call 388-6275 pager 346 or 741 or 381-2233 right away.

## BACK ON MARKET $49,500

Sold in 2 weeks but illness prevented completion, so be the next lucy buyer to pick up this charming litle 2 bedroom, 3 blocks from Sears, on busy street but inside you'd never know because the double windows make it so quiet and cozy and cheap to heat. Around $20 a month. Hot fireplace, separate dining room and even a den or family room. BONUS! $29,400 assumable mortgage at 11%. Call Diane or Wally on this quickly, 388-6275 pager 346 or 741 or 381-2233.
OCEAN CITY REALTY LTD.
381-2233

## 1534 KENMORE

Gordon Head, ½ block from bus stop. One mile circle includes Mount Douglas Park, Lambrick Park, Mount Douglas Par 3 golf, University Heights Shopping centre. Just a little further to Racquet Club and University of Victoria. Adult oriented bi-level plan features open space through lower level with kitchen, dining area, living room facing patio area in rear yard. Separate utility room and storage room with plumbing roughed in for ½ bath. Upper level includes full length deck, 2 bedrooms and den or 3 bedrooms, 1½ baths. Modern design with selective use of Cedar and Stucco on exterior. Earth tones used for interior decor. Several energy saving features. Ready to move right in. $74,900. Trades considered.
FRANK CSINOS
652-1141 652-3202
388-6275 Pager 2826
SEABOARD PROPERTIES LTD.

**P.R. B**
**P. R. BROWN AND SONS LTD.**

**CITY**
Beacon Hill Park Large older home in the Fairfield area. Land is zoned for medium density attached dwelling. Asking Price $80,000.
385-3435 JOHN EVANS 477-4452

**OAK BAY**
Close to the village. 2 bedrooms with a full basement, living room, separate dining room and a large kitchen. Asking Price $65,000.
385-3435 JOHN EVANS 477-4452

## MUST SELL

Ideal location! No through street near Shelbourne shopping centre. 2 BR., full basement. Well renovated kit. Retirement special. $53,900.
ROY ANDERSON
477-5057 385-3435

## $73,500

4008 Glanford at Melba, 1350 sq. ft. of finished area, 3-BR, LR with angled Fireplace, Dining area, Kitchen with eating area, RI basement, Sundeck, Carport and Balcony, many more features in this home.

**CUSTOM BLDG.**
We will custom build your next house on one of our lots or a lot of your choosing. Do some of the work yourself and save money. For information call Mrs. Pat Saulnier, Kasapi Const. Co. Ltd., 538 Dupplin Rd. at 386-6191 or res. 384-2197.

250 HOUSES FOR SALE

**NT National Trust Realtor**
Hillside Mall 595-2121
3440 Douglas 382-8101

## PRICE CHOICE

**OAK BAY**
Character and charm. Good quality buy. $87,900. MLS.

**SIDNEY**
Cosy 2 bedrooms. Fireplace. Workshop. $44,900. MLS.

**GORDON HEAD**
Spacious. Large property. Inlaw suite. $105,900.

**WATERFRONT**
Ultra modern. Heated pool. Selkirk Waters. $187,500. MLS.

**BROADMEAD**
Brand new. Treed property. $119,900. MLS. — Please phone for complete details on the above 5 homes.
GRAY LAITE
595-2121 Office 656-5267 Res.

## LARGE DUPLEX $63,900

Two 2 bedroom suites, parking for 5 or 6 cars, sundeck, full basement. Low maintainance, stucco exterior, recent roof and paint. 12% assumable mortgage. This is perfect for owner occupiers. Brand new listing — see it today, call
ROB ANGUS
595-2121 Off. 474-2703 Res.

## A BEAUTIFUL HOUSE

In a high cul-de-sac of superior homes bordering Cedar Hill Golf Course, this 5-year-old home has the rare combination of functional good looks and dateless charm. Perched impressively among rock walls and sloping lawns, it offers to the family 4-5 bedrooms, 3½ bathrooms, large inviting living room with huge rock wall fireplace, entertainment size dining room, charming den with brick fireplace and additional main floor study or 5th bedroom. Step saving kitchen (beautiful cupboards) with laundry and family breakfast area. Satiny wood panelling and wall-to-wall carpeting add elegance to this lovely home.
AND — a 1,000 sq. ft. approx. of fully self-contained one bedroom "in-law" suite in the above-ground basement as well as Games Room and ample storage.
A lot of house (almost 4,000 sq. ft. in all) abounding in quality for only $147,500.

**JOAN BAXTER**
382-8037 Res. 382-8101 Off.

## YOU CAN'T BUY THE TREES

A truly unique one of a kind home in Cordova Bay. 3 bedrooms, 1½ baths, full basement, formal dining room, built in 1972. This is a one of a kind home. Priced to sell at $89,900.
R. W. RHODES
382-8101 or Res. 479-9241

## LAST CHANCE

1874 JEFFREY — Central Saanich. 2 year-old custom built, 3 bedroom (1½ baths) ensuite has shower, full basement, a real heatilator fireplace, themo-o-pane windows, loads of extras, parking. Drive by then phone
R. W. RHODES
479-9241 or 382-8101

## VIEW ROYAL BY OWNER - $72,500

Secluded 3 bedroom post and beam cedar home on .45 acre, off View Royal Avenue. Large living room has 20 feet of picture windows and attractive stone fireplace. Full basement with 4th bedroom or TV rec room, and workshop. Wall to wall carpet, double insulation and double glazing throughout. Wrap around sundeck. Attached garage and high carport suitable for trailer, with double driveway. Greenhouse, garden and fruit trees.
479-1275

## RIGHT!!

★ LOCATION. Beautiful Rockland.
★ DESIGN. A bright, economical home.
★ ACCOMMODATION. Ideal small family or retirement.
★ PRICE. $131,500.00. Good Value.
★ NOW! Call DAVID GARLICK 592-3868
★ PACE PROPERTIES LTD. 385-1324

## 12% MORTGAGE

Sooke 3 year old custom built home on over ½ acre, wooded but near bus, stores, etc. Highest insulation standards, all windows thermopane, heatilator fireplace, electric furnace, 2 bedrooms, bathroom, pleasant living room, dining area, fine kitchen, sundeck. Basement has 2 bedrooms (1 unfinished), 4 pc. bathroom. Large greenhouse, cold frames, shed. Owner's health forces move. $55,900.
642-3963

## OPEN HOUSE BRENTWOOD

Saturday, Sunday, Monday, 1-4
1135-37 Damelart
By builder, strata-duplex units, with over 1670 sq. ft. of superior accomodation, in a area of new homes. Choice of 3 or 4 bedroom units, 1½ baths, family rooms, fireplaces, sundecks, carports, large lots. Priced from $64,900 to $68,900. 384-4549, 477-2686.

## SEARS AREA

Now under construction - Ready for occupancy early December. 2 bdrm, no basement bungalow. Top quality construction. For further information contact S. Fioritti Construction Ltd, 658-5356.

## COOK-FINLAYSON

OPEN SAT-SUN, 2PM-4PM.
1312 LANG ST.
By owner, $51,000. 2-bdrs, cozy LR with cedar panelling and FP. Kitchen with eating area. Large separate garage. 382-3588. No agents please.

## OPEN HOUSE BY BUILDER

1-4 PM. SATURDAY-SUNDAY. 4195 Keewatin Pl. in north Quadra. Super energy saver, 3 bedroom rancher. Asking $85,000. Phone 658-8413.

## SOOKE VILLAGE

Action needed. $79,500 is below apraised price. LARGE 10½% FIRST. Quality cedar home, 3 years old, 3 bedrooms, many excellent features. For more phone 477-9858.

**Century 21®**
WESTERN HOMES LTD.
1037 Cloverdale 386-3494

## FAIRFIELD

BY OWNER - $89,599
Character 4-bedroom home, one block to Beacon Hill Park and the beach. Good first mortgage at 11½%. Drive by 62 Cambridge and phone 382-0175 for appointment.
NO AGENT PLEASE

BY OWNER, NO STEP BUNGALOW on cul-de-sac in Brentwood. Custom built to accommodate inlaw, 3-4 bedrooms, 2 bathrooms, heatilator fireplace, 4 new appliances, utility room with ample shelving, utility shed. Asking $69,500. 652-9375. No agents.

## Essential! Printed Pattern

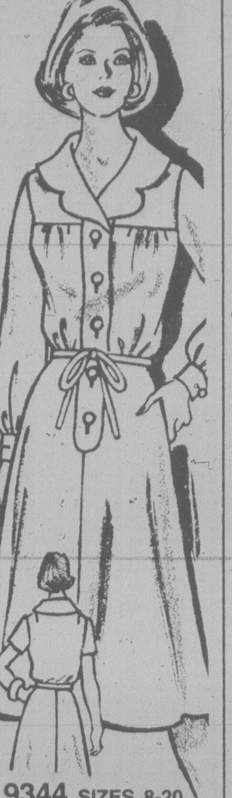

9344 SIZES 8-20 by Marian Martin

Softly swirling, the shirtdress is an essential to own in this season of shapeliness. Petal-curved lapels bring a nice touch of femininity to the top. Send!
Printed Pattern 9344: Misses Sizes 8, 10, 12, 14, 16, 18, 20. Size 12 (bust 34) requires 3½ yards 45-inch fabric.

$1.50 for each pattern — cash, cheque or money order. Add 25¢ for each pattern for first-class mail and handling. Send to: Victoria Press Ltd., Pattern Dept., 109 Crockford Blvd., Scarborough, Ontario, M1R 5B4. Print plainly pattern number, your name, address.

CUT CLOTHING COSTS with our NEW FALL-WINTER PATTERN CATALOG ... sew a new wardrobe for less $$$. Free $1.50 pattern coupon. Catalog, $1.
107-Instant Sewing ...... $1.50
127-Afghans 'n' Doilies ... $1.50
128-Patchwork Quilts ... $1.50
129-Quick/Easy Transfers . $1.50
130-Sweaters-Sizes 38-56 . $1.50
131-Add a Block Quilts ... $1.50

## Jiffy Gifts!

648

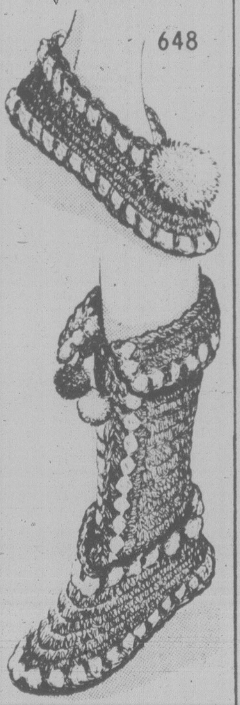

by Laura Wheeler

Cold feet make you cold all over—whip up toe-cozies now!
Keep the heat low, costs down and warmth UP with jiffy-crochet slippers and boots. Use 2 strands synthetic worsted in 2 colors. Everybody loves them. Pattern 648: sizes Small, Medium, Large.

$1.50 for each pattern — cash, cheque or money order. Add 25¢ for each pattern for first-class mail and handling. Send to: Victoria Press Ltd., Pattern Dept., 109 Crockford Blvd., Scarborough, Ontario, M1R 5B4. Print plainly pattern number, your name, address.

NEW! 1980 NEEDLECRAFT catalog. Value packed! Over 170 designs—all crafts. 3 free patterns printed inside. Send $1.00
131-Add a Block Quilts ... $1.50
130-Sweaters-Sizes 38-56 . $1.50
129-Quick/Easy Transfers . $1.50
128-Patchwork Quilts ... $1.50
127-Afghans 'n' Doilies ... $1.50
126-Crafty Flowers ...... $1.50
125-Petal Quilts ....... $1.50
124-Gifts 'n' Ornaments . $1.50
123-Stitch 'n' Patch Quilts $1.50
122-Stuff 'n' Puff Quilts . $1.50
121-Pillow Show-Offs ... $1.50
120-Crochet a Wardrobe . $1.50
119-Flower Crochet ..... $1.50
118-Crochet with Squares $1.50
116-Nifty Fifty Quilts ... $1.50
115-Ripple Crochet ..... $1.50
114-Complete Afghans ... $1.50
112-Prize Afghans ...... $1.50
111-Hairpin Crochet .... $1.50
107-Instant Sewing ..... $1.50
105-Instant Crochet .... $1.50
102-Museum Quilts ..... $1.50
101-Quilt Collection ..... $1.50

250 HOUSES FOR SALE

**the Permanent — For Sale**
702 FORT ST. 382-9191
BOB HUGHES — MANAGER

## BRENTWOOD SEAVIEWS

New on the market this fine 12 yr. old home within walking distance of the Bay. The main floor provides 3 BR's, LR, DR, with laundry off the kitchen. Full high bsmnt with private entrance offers ample room for a guest suite. Large double lot with subdivision potential. Realistic price of $73,000. ML.
FRANK SALE
382-9191 PAGER 738

## BEAT THE CRUNCH

A wise cash purchase before prices zoom. Carey-Tillicm area. Pleasing Stucco exterior; asphalt driveway, larger than average lot; bright interior; spacious living room to spare with friends; a kitchen with room to turn and a place to dine; a separate utility room and two bedrooms. Be first to call for early showing. $47,500. ML. 42695
SIMON FLETT 592-7451
JACK GRANT 477-8172

## OPPORTUNITY KNOCKING

Potential offered in this 15 yr. old family home — put your decorating ideas to work. 2 storeys, 2300 sq. ft. 5 BR's, 4 pce. and two pc. baths (MBR ens), fam. rm. adj. to K, FP, LR, and DR. Terrific accommodation in the UVic area offered at $79,000. ML. Call.
HERB McDANNOLD
382-9191 384-6768

## SUPER HOME

Over 4100 sq. ft., 5 BR's 3 baths, LR, DR, den, rec, games and fam. rms. Zoned hot wtr. htg, intercom, vac, D.W., 3 FP's, etc. Lovely landscaped lot. UVic convenience. Priced below replacement cost — offers to $169,000. Excl. To view please call.
HERB McDANNOLD
382-9191 384-6768

## BETTER IN-LAW

Quality built in 1976 — Spacious 2 BR bungalow (huge MBR), old brick FP, 1½ baths, main floor laundry plus full bsmnt with 1 BR in-law (space for 2 BR) full bath, sep. laundry, etc. All on easy care lot and bus route within 2½ mile circle. MLk $83,000. For details call
HERB McDANNOLD
382-9191 384-6768

THE PERMANENT

**VR Victoria Realty LTD.**
386-3585

## $64,900 High Interest

Rates needn't be a barrier! With just $6,300 down, monthly payments of $585 PRINCIPLE, INTEREST AND TAXES, possible for this IMMACULATE 3 bedroom stucco bungalow in the popular GORGE area. 4th bedrm. and rec rm down in the high daylight basement. Beautifully LANDSCAPED 150 ft. deep lot. More information from 386-3585 or res. Jack Lidstone, 477-9262, Jack Kennish, 479-2166.

**Glengarry Realty & Investment Corporation**

## GORDON HEAD CONTEMPORARY LIVING

Exciting new family homes situated off Majestic on Agnew. Varied floor plans to choose from — completion on the split level and 2-storey by December. Choose your carpets and interior decor now. Priced from $93,900. For more information call:
SCOTT MUNRO 652-5825
GLENGARRY REALTY
479-7138

**WHITTOME'S**
ROYAL OAK OFFICE
479-1667 (24 Hrs.)

## OPEN HOUSE SAT. 1-4 P.M. 1133 Balmoral Rd.

Assumable mortgage available with this immaculately clean, renovated house. Good landscaped lot. $42,500.
479-1667 Marion Foster 384-5908

## 3 BR — $54,900

Tastefully renovated home on large 180' lot in Saanich West. FAMILY kitchen with separate dining area, living rm. with beautiful fireplace and a den, study or sewing room. Lovely sundeck and concrete patio. Close to schools, stores and transportation. MLS.
479-5761 DOUG RELF 479-1667

Canada Wide Executive Relocation Service

**Fairfield Realty Ltd.**

## WILDERNESS PARK

$64,900
ASSUMABLE 12% MTGE.
Attractive 2 or 3 bedroom stucco bungalow on a double sized lot with Olympic, sea and city views. Large garden shed cum workshop and a covered patio. Excellent young family home. Try your down payment and call Tony Brogan 388-6275 pager 2471 or 383-2244.

## ONLY $64,900 OAK BAY—JUBILEE

Good family home. Attractive exterior. Spacious LR with fireplace and DR. Large kitchen and 3 large BRs on main. Full basement with small rec. room. Easy-care lot with fruit trees. Oak and holly in yard. To view call Ann Blondeau, 598-7824, George Lewis, 384-4338 or 383-2244.

**MANN**
T. L. MANN & ASSOCIATES LTD.

BY OWNER, 2 BEDROOM home with basement, fireplace, on nicely landscaped large lot, very clean and close to all amenities. Drive by 1156 Union Rd. No agents. Asking $64,900. 386-9543



250 HOUSES FOR SALE

**Canada Trust Realtor**

## CENTRAL SAANICH

3-year-old home over 1600 sq. ft. on main plus finished downstairs. Large COUNTRY KITCHEN with family room, 4 or 5 bedrooms, 3 baths, sauna, built in vacuum, rec with WET BAR, garage plus large workshop. Approx. ½ of an acre.
For viewing call:
KRIS GUDJONSON 721-3571
FRED LERCH 479-0428
Office 595-5131

## 10 MILE POINT BEAUTY

An individually designed 4 bedroom executive home on a large secluded lot. Marble floored foyer with 2 coat closets and 2 piece washroom off. Living rooom with elegantly panelled walls and beamed ceiling. French doors to sunken garden. Panelled dining room with door to rear garden. Family room with fireplace and built in bookshelves with door to private garden. Modern, convenient kitchen with loads of cupboards. Service door to attached garage with workshop and storage. Circular staircase to landing with glass door to balcony, large linen closet and 4 piece bath. 3 bedrooms (one ideal as a sunroom for the indoor gardener) plus master bedroom ensuite, sunken tub and walk in closet. Studio or study with built-ins and door to large sundeck. Valued at $136,000 in 1977 by professional appraisers. Appraisal available for inspection. Sale by owner. Phone 721-5072.

**GARDNER REALTY Ltd.**
895 Fort St. 385-7744

## 3 BEDROOMS PLUS BSMT. SUITE

New on the market! Located in an area of good family homes, this 3 bedroom home has an "L" shaped livingroom diningroom, with washer and dryer hook up in the kitchen. The self-contained 1-bedroom suite has an outside entrance, separate meters with electric heat. Large lot 60'x156' average. House now rented for $400. plus $200. for suite. Asking $71,500. Exclusive with
385-7744 Martin Battle 598-6605
385-7744 Cliff Salmond 477-3626

## BENEFIT HERE

In need of a Large, Custom Built Home (approx. 2,900 sq. ft. of living space!) built wide on a quiet cul-de-sac with a "close-in location". Featuring Five Bedrooms (king sized is putting it mildly); Three Bathrooms; Double Garage; Family Room; Grand Kitchen; Spacious, Comfortable Sitting Room with truly impressive Cedar Ceiling and Window Walls! A Dining Room with picture window Mountain View (room for buffet and china cabinet too!); Rec Room with great big Fireplace ... it's gorgeous! Take ADVANTAGE, there's more! SAVE MONEY; DISCOVER ECONOMY if YOU can use the Professionally finished 2-BR suite with separate entrance (ideal for in-laws!). Can it be replaced for $128,900. ML. YOUR trade considered! RESULTS by calling 381-5613.
Rather Realty Ltd.

**david burr LTD.**

TRY IT — YOU'LL LIKE IT! Drive by 938 Fullerton (off Raynor) and if you like what you see for the price of $49,900 give me a call. 2 separate 2 BR suites and small easy care lot make this a good investment.
DON ROBBINS 384-9072
david burr ltd. 384-9335

**WHITTOME'S**

## SOUTH OAK BAY

3-bdrm home featuring living room with fireplace, separate dining room, large kitchen, full basement with extra room and fireplace, all situated on easy-care lot on quiet street. Close to golf links, transportation etc. Offers invited on an asking price of $79,500. For more information or prior viewing please call:
388-4271 Ted Wilkinson 384-3944
388-4271 Oliver Douglas 598-3926
Member Relocation Service Coast to Coast

## URGENT SALES!!

All offers will be considered on these Saanich properties:

**$64,000**
Interesting old house behind thick hedge, across from beach. Superb views, too. Located Mills Road area.

**$65,900**
Never lived-in 2 yr. old, 3 bedroom home. Beach and store very close. Quiet cul-de-sac. Courtesy to Realtors.
Call Lynette Delahunt 592-9224 or 592-2407.
MARGETTS & GOWER
OAK BAY PROPERTIES LTD.

## DUPLEX $57,900

Let the rent help with your Mortgage payments — 3 Bedrm. lower suite with fireplace in L.R. and 2 Bedrm. upper suite rented for $185.00 p.m. This legal duplex is situated on 60x120' lot, close to schools, shopping, buses and a block from the waters of West Bay in Esquimalt. Ideal for the young family who need assistance with their mortgage payments (new MLS) For further info. please call.
BILL BATES 592-4077 (Res.)
PEMBERTON HOLMES LTD.
384-8124

## NEW HOMES GORGE AREA

2800 BLOCK COLQUITZ AVE.
2 new homes with Earthy toned stucco finishes and some wood siding, both 3 bedroom, 1½ bath, fireplaces, thermo windows, sundeck and full basement, fully landscaped yards. Starting at $75,000. Will also build to purchasers taste 1576 sq.ft. rancher in same subdivision. Inquiries Paconla Investments Ltd. and Zulu Construction Ltd. 388-9644

**COLWOOD**
3 bedroom, full basement, large lot, assumable $53,500 at 11¾%. $65,900. 474-2703 or 388-5464 pager 670.

180 SEA VIEW OF MT BAKER. Authentic English Tudor, 4000 sq. ft. 5 bedroom, 3 bathroom, family, rec, study, sauna, 4 fireplaces. By owner. $194,500. 658-8418.

COLWOOD, BY OWNER, VERY clean 2 bedroom starter home, large lot with garden shed. 588 Atkins Road, please call 1st, 478-8185. No agents. $44,900.

BLENKINSOP/TATTERSALL 4-bedrooms, 1 bathroom, full basement, large lot. Built in 1937. Owner to carry mortgage. 385-9918.

5½ YEARS OLD
Three bedrooms, 2 bathrooms at 1605 Burton Avenue. $67,500. 595-6965 after 5 pm.

FOR SALE BY OWNER. DRIVE by 1845 Allenby. 5 bedrooms, 2 bathrooms, 2 fireplaces. Close to all amenities. Phone 592-0252.

PORTABLE OFFICE OR SUMMER house, 20x20, 3 rooms, washroom, electric heat, ideal summer house, offers. 478-6619.

## 250 HOUSES FOR SALE

"VALUE FOR YOU"
3 bedrooms, white stucco home with separate dining room; full basement (plus garage). Situated on 80 ft. wide lot in area of NEW expensive homes! Trades considered — $63,000. Call 381-5613. Rather Realty Ltd.

10 MILE POINT. IDEAL Retirement or starter, 2 bedroom on 1/5 acre nicely treed lot, easy care garden. Good mortgage at 11% assumable. $66,900. Immediate possession. 3937 Telegraph Bay Road to view call 477-6531, 2-4 pm, no Agents.

BY OWNER
LANSDOWNE SLOPE
OPEN HOUSE, SAT,SUN,MON 11-5PM, 2159 SANDOWNE RD
Newly decorated 3 bedroom home, extra large lot, nicely landscaped, close to schools, shopping and golf course. 477-9922

BY OWNER
1½ bedrooms-small but cosy cottage near the Jubilee Hospital. Fridge, stove, some drapes included. Can probably be bought for low down payment and $425 per month. $43,900 full price-courtesy to Realtors. 721-3529.

HOUSE AND COTTAGE $56,000 Private, 2 bedroom house, living room, fireplace, kitchen, 4 piece bathroom, basement, garage, recently redecorated, rented at $350. Plus 1 bedroom, kitchen, livingroom cottage on separate service. 384-7836 or 478-8957.

NEW HOUSE FOR SALE, BY owner, back to front split level, top quality construction, 3 bedrooms, master ensuite, half bath and utilities down. Siding exterior. Open House daily 10-3pm. 3874 Epsom Dr. Phone 385-9151, after 6 383-4128.

GORDON HEAD
LOW MORTGAGE
Brand new, 3 bedroom home with city view. Only $87,900. Open Saturday, Sunday, Monday, 1-4. 1861 Feltham or call 477-5175.

FOR SALE BY OWNER, PRIOR St. large 3 bedroom older home, full basement, huge kitchen, (needs updating). Nice lot. W/W, laundry off kitchen, fireplace, parlour stove, must see. Offers on $61,000. 388-9677

OPEN HOUSE DAILY 2-5
By owner. Starting or retiring. Cosy 2 (3) bedroom home with sundeck, full basement, garage, excellent lot. Large assumable 10½% mortgage. Offers on $46,900. Come see 525 Agnes St.

12% MORTGAGE
New 3 bedroom, ensuite, full basement, double carport, fireplace, thermo windows, heavy insulation. On 10,000 sq. ft. lot. All for $64,900. In Goldstream area. 15 minutes from Woolco. 479-8462.

SMALL STARTER OR RETIREMENT HOME.
Carey Rd. Detached garage, large lot, sewered. $39,900. 652-1440, 652-5870.

4 BEDROOMS, 2 BATHROOMS, full basement, $52,500, 10% mortgage. Comox. 112-339-3988 evenings.

BY OWNER, 4287 DIEPPE Road. 4 bedroom, large family room, 3 fireplaces. Appointments to view 479-3144.

ATTRACTIVE 2 BEDROOM bungalow, 10 miles west of Sooke, on approx. ½ acre, $29,900. 646-2002

FAIRFIELD REALTY LTD.
Call the Fairfield Specialists
1295 FAIRFIELD RD. 383-2244

3 BEDROOM HOUSE, MAYFAIR area, $65,000. No agents. 382-8407 after 6pm

BY OWNER 3 BEDROOM HOME and inlaw suite. 3149 Milgrove St. $58,500. Phone 388-4116.

OPEN HOUSE SUNDAY 2-4PM. 1520 Clawthorpe. 2 bedrooms. 595-4645.

## 253 COUNTRY HOMES and PROPERTIES

5 ACRES
GREENHOUSES
FARMHOUSE
Asking $175,000

Here is a great opportunity for an industrious individual. Situated within 5 miles of city this property offers an opportunity for someone interested in developing a profitable nursery business or perhaps as a garden centre. There is 4450 sq. ft. of heated greenhouses plus ample land for growing. The farmhouse is in need of repair but is quite livable. The wiring, plumbing and heating system are relatively new. This sloping land offers a lovely view of the mountains and surrounding farms. Nice treed area for a future building site. Drive by but please DO NOT DISTURB the owner. 4671 WEST SAANICH ROAD. Exclusive listing. To view — Call B. Lawless 477-0448, J. Webber 658-5977 or office 382-7276.

New Listing
2¼ Ac.
Rustic Rancher
OPEN HOUSES
402 Viaduct
Sat. and Sun., 1-4 P.M.
Located close in off Interurban, nicely kept cedar and brick RANCHER with shake roof on fenced 2.24 acre property complete with barn and new double separate garage. Rock FP in LR, terrific kitchen overlooks property and is complete with built-in range, oven, DW, and nook. Two — 4 pc. baths, 3 or 4 bdrms, FAMILY RM. Cheap and comfy oil HOT WATER heat. Large assumable low-int. 1st mtge.! MLS 43605. $119,000.
JERRY MIREAU
477-7291 (Bus.) 477-4070 (Res.)
NEIL McDONALD
386-3494 (24 Hrs.)
D.F.H. REAL ESTATE LTD. + CENTURY 21— WESTERN HOMES

$59,900 MALAHAT ACRE
3 Br. ranchstyle home. Workshop, chicken coop, trailer pad. 20 minutes from Woolco. 478-9748

GORDON HULME LTD.
Sidney-Saanich Peninsula
656-1154 2444 Beacon Ave.

## 256 WATERFRONT PROPERTIES

OCEAN CITY REALTY LTD.
990 FORT ST 381-2233

2885.3 FT.
Waterfront Parksville
26.58 acres. Beautiful beaches. Gently sloping land with a boat ramp in. Presently used as mobile home and transient trailer site. All services in. Its a gold opportunity for a developer.
CALL LEN LEDOUX
381-2233 382-9852

YOUR OWN
2 BEDROOM COTTAGE
$20,000 FULL PRICE
Across the road from the most beautiful beaches in Vancouver Island at Qualicum. These cottages come fully furnished right down to your knives and spoons. These must be sold as a group purchase. Call Len Ledoux for full details at
381-2233 382-9852
OCEAN CITY REALTY LTD.

## 256 WATERFRONT PROPERTIES

TRANQUIL LAKE FRONT
$87,500 ML 43541
This charming lake front home amongst the flowers, mosses and forests of Vancouver Island is only 8 miles from Victoria. The home with its great window space, 2 fireplaces, huge bedroom, workshop, library, etc., is perfect rain or shine. To view No. 15 Lost Lake Road, please phone
DESMOND HOLMES 478-1227
PEMBERTON HOLMES LTD.
384-8124

SOOKE
WATERFRONT
1 ACRE
Located in village core area. 4-bdrm home with 100 ft. waterfront. Full bsmt, rec room, wraparound deck, separate garage, steps to beach and a corral for your pony. Plenty of trees for privacy. Priced at $84,900. Contact BILL KOZAK at 386-6164 res. 642-3709.
CASTLE PROPERTIES LTD.

WATERFRONT PROPERTIES
Excellent almost 180 degrees sea and island views from these 3 one half acre waterfront properties. Building sites mostly cleared. Water and hydro available. Watch B.C. Ferries come and go. Offered for $85,000 each.
656-5337 Ted Phillips 656-5584
BLOCK BROS. REALTY LTD.

DEEP COVE
WATERFRONT
PRICE REDUCED
From $110,000 to $106,000
3 bedroom plus home
Possible in-law suite
CALL 656-7051

8555 LOCHSIDE DR.
Beautiful 3 BR, almost new, Waterfront home overlooking James and Sidney Island. Superb view from kitchen, dining and living rooms. Many extras and top quality. View by appointment only, asking $159,500.
GERRY DAVIS 592-6961
Royal Trust 384-8001

WATERFRONT LIVING AT ITS best! Beautiful Lake Whatcom, Bellingham, Washington — 1800- to 2260-sq.-ft. garden condominiums on 536' of waterfront. Featuring double garages, private boat moorage, wet bar, 2 fireplaces, microwave, Jenn-aire range, oak cabinets and trim, 3 and 4 baths. For information (206) 733-6117.

220 FT. WATERFRONT
GORDON HEAD
5 Bedrooms, full basement, 3 baths. 1.15 acres of treed seclusion.
FRANCES BROWN 595-5131
$245,000. 24 hr. notice to view
CANADA TRUST

UNIQUE
OPPORTUNITY
Unprecedented southern Vancouver Island 7 acre ocean front estate, 6 bedroom main residence. 3 bedroom guest cottage. Half hour to Victoria. $975,000. Exclusive.
477-0191 JACK MOEN 658-5448
Royal Trust

WATERFRONT LOT
In a restricted area of Metchosin .69 of an acre. 100 ft. waterfront facing on quiet lagoon. $39,000.
478-5561 BOB PAUL 478-2477
BLOCK BROS. REALTY LTD.

180 SEA VIEW OF MT BAKER
Authentic English Tudor, 4000 sq. ft. 5 bedroom, 3 bathroom, family, rec, study, sauna, 4 fireplaces. By owner. $194,500. 658-8418.

PROSPECT LAKE, 123' WATERfront, landscaped, beautiful view with 4 room cottage. 592-3669.

SPELL

IT

OUT

When you
have something
to sell, the easiest
way to find
a buyer is to
spell it out
in print!
You do that
by placing a
low-cost
Classified Ad
in the newspaper,
telling our
readers what
you have to sell.
We'll help you!
Give us a call
today
at 386-2121.

## 258 CONDOMINIUMS

REDUCED
From $43,500 to $39,500. One-bedroom apt. on 21st floor, SE corner. Owners have already bought. Assumable 10% mortgage for qualified purchasers. Details from DON RYCROFT, page 629 at 388-6275 or phone 385-3435, 383-1591
P. R. BROWN & SONS, LTD.

OPEN HOUSE
10016 Third St. Sidney
Fri., Sat. & Sun. 2-4pm
15 new 2 bedroom condominiums.
Jim Jones 656-4597, Kai Jacobsen 656-2257, Jim Sloan 656-5311.
Salvador Realty Ltd. 656-3951

## 258 CONDOMINIUMS

REALSPAN
PROPERTIES LTD.
846 BROUGHTON 388-6454

BURNSIDE AREA
$23,500
Two bedrooms, self-contained laundry room, hardwood floor with wall-to-wall carpeting in living room and dining area, is available in this 920 sq. ft. residence at this low price. Why pay high rent when you can own. For viewing call:
JOHN F. COLWELL
592-9828

ROYAL WOODS
214-1005 McKenzie Ave.
$32,000
A C.C.A. studio apartment consisting of 658 sq. ft. with stove, fridge and dishwasher. Bedroom can be attractively closed off. Rec facilities, swimming pool and swirl pool, lounges, workshops, games room, library and tennis court. Assessments of $33 includes heat and hot water. Where can you beat this.
For an appointment call:
LAURIE COMO
388-6454 (479-1179)

ALL STAR REALTY LTD.

SPENCER CASTLE
Featuring:
—2 Bedrooms
—two 4 pce. baths
—concrete and masonry construction
—garden setting
—guest rooms, sauna and swimming pool in the castle.
—secluded garden setting.
From $87,000
2930 COOK Street
OPEN DAILY 11 to 5
Sat.-Sun., 1 to 5
WE TAKE TRADES
AND

FAIRFIELD
Suite featuring 2 bedrooms, 1½ baths, fireplace, south corner unit, underground parking, approx. 1200 sq. ft. and much more. Offered at $69,500 in elegant Cedarfair on Fairfield. For appointment please call
JIM WEST
386-1255 or 595-4094 (res.)

HIGH!
QUIET!
SPACIOUS!
TOP-FLOOR, TOP-QUALITY, EXTRA LUXURY TOUCHES, EN-SUITE MASTER BEDROOM PLUS DEN; LARGE, CARPETED DECK, AND ATTRACTIVE WORDSLEY ST. LOCATION MAKE THIS PROBABLY OUR MARKET'S BEST $42,900 MLS BUY. EASY FINANCING AND LOCKED, UNDERGROUND PARKING PLUS IMMEDIATE OCCUPANCY TOO! DETAILS, DICK BATEY, 592-4607.
KER & STEPHENSON LTD.
385-3411

BEACON HILL
PARK
$74,900
Elegant living in this 3rd floor corner suite. 2 Bedrooms, 1½ baths, ensuite laundry. Large living room, dining room with tasteful marble fireplace. Lovely southern outlook over park. Brand new unit. Never been lived in. Immediate possession.
BARRY BOWES
JOHN WEST
388-6275 Pgr. 756
Island Homes Realty Ltd.

COME TO OUR
WATERFRONT
CONDOMINIUMS
630 SEAFORTH AVE
Featuring 2 Bedroom STRATA UNITS - $75,000 to $99,000. Situated on a 1.6 secluded, treed site with the balconies often only 15' from the city's waterside promenade (Capital City beautification project) Luxurious flexible floor plans - 1100 sq. ft. to 1224 sq. ft. Picture yourself gazing at the moon path on the water, or watching the ships entering the inner harbour, or watching seals and waterfowl. - 2 Bedrooms - 5 Rm apartments. Heat and hot water and parking - also sauna and whirlpool. And for owners who travel there is rental management, and 10% Capital Cost Allowance.
DICKIE AGENCIES LTD
382-4312 or 382-8239

OPEN HOUSE
FOR NATURE
LOVERS
Watch the seasons change from your seat beside the cosy fireplace or while preparing dinner in the ultra modern kitchen. Spend summers on the garden sized balcony overlooking the park. Stroll along the waterfront, walk over to the Empress for dinner. This 1 BR and den (or 2nd BR) has all the features required for gracious living and an 11¾% open mortgage. Come and see for yourself on Sunday between 2-4:30 p.m. #401-906 Southgate.
Charronne Douglas
Gracie 388-6568
VIDCO 388-4232

11% FINANCING
$1,700 DOWN
FOR BUYER WHO QUALIFIES FOR B.C. 2ND MORGAGE, VENDOR MAY CARRY BALANCE AT 11%. SEE THIS EXCELLENT BUY — ROOMY (APPROX. 1000 SQ. FT.) 2-BDRM GROUND FLOOR SUITE. $34,000! CALL
MELODY VILLENEUVE
384-8563 OR 381-2233

WATERFRONT
$48,000
This lovely WATERFRONT Condo was $54,000 NOW OFFERED at ONLY $48,000. One bedrm, Liv Room, Kit, bath, plenty of storage. To view call:
PETER PRIMGAARD 477-7131 or 595-0306
Seaspray Properties Ltd.

OAK BAY
$39,900
A very choice location and a very deluxe building with an elevator, covered parking and a laundry room on the same floor. Approximately 700 sq. ft., one bedroom and an in-line living room and dining room. Drive by 1400 Newport and then call:
IAN BOORMAN
Off. 595-1535 Res. 592-3335

## 258 CONDOMINIUMS

JACK MEARS
OAK BAY REALTY LTD.
2194 OAK BAY 598-3321
Where Trust Is
The Basis Of All Business

TODAYS BARGAIN!
Sunny one bedroom, close to city, bus and shopping. Underground parking, sauna and swirlpool. Professional management means living in a well run, carefree building. Offered at just $26,900. See this today by calling MARKIE MUNN or MARJ NAPPER at 598-3321.

LAUREL POINT
$130,000
Luxurious 2 bedroom suite with panoramic views over harbour and city. 2 full bathrooms, washer and dryer, dishwasher etc. Moderate monthly assessment. Prestige location. To view please call JOHN BARNES - 598-4243, GIBBY McLEOD - 598-2264 - BETTY McFARLAND - 658-5927.
Member
Relocation Services Canada

Cedric Steele
Realty Ltd.
388-6258

OAK BAY BEAUTY
Located in superior building just a stones throw from the waterfront. 2 spacious bedrooms, formal dining room. Quality appliances in convenient bright kitchen, a must to see if you want something just a little better with added features of pool, lounge area, roof gardens, etc. Full Price $130,000.

AT LAUREL POINT
JUST LISTED
Never lived in 2-bedroom suite faces the inner courtyard with city and harbour views. This model condominium complex offers proud owners all the advantages of this style of living. Full price $100,000 with excellent assumable financing to Oct./'80. Call
RAY SCOTT J19 4524 (Mobile)
JOAN HALKO 386-1055

NEW LISTING
ROOF GARDEN
ALL THE FEATURES YOU'VE WANTED AND COULDN'T FIND.
1. MASTER BEDROOM WITH FULL BATHROOM ENSUITE
2. LARGE 2ND BEDROOM OR DEN
3. STEP-SAVING KITCHEN WITH DISHWASHER
4. LARGE LIVING ROOM AND DINING ROOM
5. BUILT-IN WASHER AND DRYER
6. WALL-TO-WALL CARPET THROUGHOUT
7. LUXURY DRAPES INCLUDED
8. LARGE, SUNNY ROOF GARDEN ADJOINING YOUR LIVING ROOM
ALL THIS PLUS POOL, SAUNA, ENTERTAINMENT FACILITIES, UNDERCOVER PARKING AND LOVELY GARDEN. FOR THE LOW PRICE OF $107,900. PHONE NOW.
C.L. (BUZZ) FRASER
388-4271 479-1424
J. H. WHITTOME & CO., LTD.

OAK BAY VILLAGE
Two bedrooms, 1½ bathroom condominium of over 1,300 sq. ft. in steel and concrete bldg. Features large living room and dining area, extra large master bedroom with 4 pce. vanity bath off and large walk-in closet. Spacious entrance hall. Quality carpet throughout. Kitchen has stove, fridge, dishwasher and garburetor. Large separate storage locker. Thermopane sliding doors to large balcony. Building features security controlled underground parking with elevator access, billiard room, workshop, rec. room and spacious laundry. Monthly maintenance $67.25. Early possession. All this for only $85,000. Exclusive with Art Bedford 592-2407 or 592-2090.

MARGETTS & GOWER
OAK BAY PROPERTIES LTD.
2227 OAK BAY AVE.
592-2407

OAKDALE ESTATES
Open house, Saturday-Sunday, 2pm-4pm. #319-3962 Cedar Hill Rd. $64,500. Spacious condo with large LR, rock FP and extra large balcony, on 3rd floor, 2-bdrs, 2 baths, fridge, stove, dishwasher, parking, sauna and whirlpool. Pat Forbes, 386-2682, 477-0580. Ocean City Realty 381-2233.

Near the Sea
2 Br — $31,900
Near the sea and Fleming Park. Beautiful 2 bdrm or 1 bedrm and den. Kitchen with built-in dishwasher. Mural on dining room wall. Expensive carpeting. To view call Gladyce McLure, Byron Price & Assoc. Ltd. 592-5454.

SPACIOUS
2 BEDROOM APT.
Large bedroom, bath and a ½ acre are the BONUSES here. Large LR, DR and Kit. Has eating area. DON'T MISS THIS ONE.
477-7131 DOUG POSKITT 477-0645
Seaspray Properties Ltd.

ROYAL WOODS
Vacant, must sell. 1 bdrm., plus den over 950 sq. ft. Reduced to $36,900 open to offer. Price includes F,S and DW and drapes plus lots of facilities. Call LARRY J. QUAGLIOTTI 479-6609. CASTLE PROPERTIES LTD. 386-6164.

STADACONA PARK — $53,900
Delightful condominium has 17'8"x15'6" living room; 10'6"x9'6" dining room; 12'x13' bedroom, good kitchen with appliances approx. $41,500 mortgage at 10¼%. Due Dec. 1982. MLS. Douglas Hawkes Ltd. 384-7128, Herb Hodgson 382-3835 or Len Thomas 384-9176.

WHY PAY RENT?
One-bedroom condominium in clean, quiet building, easy to finance, low asking price $27,500. ML.
FRANK SALE Pager. 738
THE PERMANENT 382-9191

ROCKLAND
Enjoy the fireplace in this elegant 2-bedroom unit having ensuite bath plus convenient ensuite laundry, located in a small quite well managed building — $61,900. Exclusive.
LEE WROBEL
RANDY SMALL
388-6275 Pager 865 or 654
British American Realty Ltd.
385-1431

2 BEDROOMS,
1½ BATHROOMS
$49,900 AT ROYAL WOODS
12% MTGE.
OF $41,800 TO SEPT. '81
CAN BE ASSUMED
Almost immediate occupancy.
G. E. Bus Ryan 384-8124 Anytime
(I'll call back within 20 mins.)
AVAILABLE ALL WEEKEND
Pemberton Holmes Ltd., 384-8124

## 258 CONDOMINIUMS

2-BEDROOM
SUITE
$49,500
YOU OWE IT TO YOURSELF TO VIEW THIS EXCEPTIONAL BUY BEFORE YOU PURCHASE. LARGE, TWO-BEDROOM SUITE WITH PLENTY OF LIVING AND STORAGE SPACE. MASTER BEDROOM WITH ENSUITE TWO-PIECE BATH. TWO BALCONIES, POOL, THERAPY POOL, TENNIS COURT, ENTERTAINMENT LOUNGES, GAMES ROOM AND WORKSHOPS. ALL THIS FOR THE LOW PRICE OF $49,500. PHONE NOW.
C.L. (BUZZ) FRASER
388-4271 479-1424
J. H. WHITTOME & CO., LTD.

WESTWARD HO!
LAUREL PT. $89,900
Facing west, beautiful sunsets over Sooke Hills. 2 spacious bedroom, 2 full baths, good sized dining, separate large living room, big kitchen, all appliances including your own laundry room. Excellent value at $89,900. P.S. All furniture (good) may be purchased separately. Call ROMA MOLYARD to view anytime
384-4827
Royal Trust 384-8001
New MLS 384-8001

OAK BAY
SEAVIEWS
Cosy main floor one bedroom apartment at the "Anchorage". Close to shopping, buses, and lovely water view from the patio. Excellent Mtge. — $30,000 at 10¼% due 1983. $59,900. MLS.
GAIL WEINBERG
Off. 595-1535 Res. 477-4467
PETER DUECK
Off. 386-7521 Res. 479-9909
BOORMAN INVESTMENT CO. LTD.
2045 CADBORO BAY RD.

VICTORIA
INNER HARBOUR
5 — Condominiums
Steel and Concrete bldg.
2 and 3 Bedrooms
1½ and 2 Baths
Ensuite Laundry
1 with fireplace
Priced from $78,900 to $98,000. For viewing and information about mortgages call:
KRIS GUDJONSON 721-3571
LORNE DOYLE 595-1047
Canada Trust 595-5131

QUIET AREA
Close to bus line; just a few minutes to town. Well kept, spacious 2-bedroom unit. Excellent appliances including dishwasher are included. Low monthly assessment, 11¾%. Assume the mortgage. Only $38,500. MLS.
385-7744 ART STREIGHT 388-6275 PGR. 882
GARDNER REALTY LTD.

PASSMORE PLACE, 2 BEDroom condominium, corner suite, fridge and stove included, rec centre with daycare, sauna and swimming pool. Large assumable 11¾% mortgage, $42,000. 479-7514 evenings.

3 CLIENTS LOOKING FOR 1 and 2 bedroom condominiums in Fairfield, Fort-Oak Bay or Beacon Hill locations. Call Len Thomas 384-9176, Herb Hodgson 382-3835, Douglas Hawkes Ltd. 384-7128.

SEA VIEW DALLAS RD. 1 BEDroom, all appliances. Covered parking. Excellent management. Immediate possession. By owner. Asking $46,500. 478-4960.

YOU!! HOO!!
I have the key to a dandy 2 bedroom, 1½ bath apartment home with laundry in the suite. Quiet building. Quiet area. Smaller, well built complex. 5 appliances stay. Located near the Gorge Waterway. Open to offers on $41,900. ML 42568.
MARY WOOD 592-2647
THE PERMANENT 382-9191

MAUI CONDO
Kahana Reef 1 bedroom furnished on beach. $195,000. Phone 656-7047.

BEACON HILL AND OCEAN views, south east corner, $43,000. 1 bedroom suite, 18th floor. 383-2498.

Three Necklines!
Printed Pattern
9394 SIZES 8-20

by Marian Martin

THREE dramatic necklines—which one will you choose?—to top this smooth, streamlined shaping. Choose sheer wool for day, crepe and lace for dinner.
Printed Pattern 9394: Misses Sizes 8, 10, 12, 14, 16, 18, 20. Size 12 (bust 34) takes 2 7/8 yards 45-inch fabric.

$1.50 for each pattern — cash, cheque or money order. Add 25¢ for each pattern for first-class mail and handling. Send to: Victoria Press Ltd., Pattern Dept., 109 Crockford Blvd., Scarborough, Ontario, M1R 5B4. Print plainly pattern number, your name, address.

CUT CLOTHING COSTS with our NEW FALL-WINTER PATTERN CATALOG ... sew a new wardrobe for less $$$. Free $1.50 pattern coupon. Catalog, $1.
107-Instant Sewing ........ $1.50
127-Afghans 'n' Doilies ..... $1.50
128-Patchwork Quilts ....... $1.50
129-Quick/Easy Transfers . $1.50
130-Sweaters-Sizes 38-56 . $1.50
131-Add a Block Quilts ..... $1.50

## 259 TOWNHOUSES

Turgoose Point
Townhouses
2654 Lancelot Place
Open Daily 2-4:30
Sat. and Sun., 1-5
There Must
Be A Reason!!
Seventeen of these twenty-one super townhomes have been sold, ONLY four left. Three on the waterfront and one with a good sea view. Crafted by Pine Home Builders Ltd., a respected builder known for quality. Priced well from $83,000. All two bedrooms. Why be sorry, look around, then come to visit the best townhomes in Town. When not open why not call John Molyard or Dave Roberts at 386-3585, for more information. Victoria Realty Ltd.

OPEN HOUSE
1:30-4:30
SATURDAY and
SUNDAY
#4 - 897 ADMIRALS
ROAD
Luxurious two bedroom townhouse in a lovely complex. End unit, very quiet and peaceful. Large secluded yard and patio. All appliances are deluxe. Large rec room finished in basement area.
DAVE TAYLOR
388-4434 384-2718
388-4434 BILL SIDHU 477-5382
WESTMONT REALTY (1977) LTD.

NOW
$35,900
3 BEDROOMS
Attractive two-storey townhouse in well-established and professionally managed complex near elementary school, good bus service and shopping centre. LR, DR Kitchen. Ldy and 2 pce plus 3 BRs and 4 pce up. Approx. 1200 sq. ft. plus big 24x21 rear patio with high fence. (MLS).
383-2700 JOHN PLATT 386-7521
BOORMAN INVESTMENT CO. LTD.
612 FORT ST.

UNBELIEVABLE
But true! A terrific townhouse buy. Living room with fireplace, dining area, kitchen with eating plus, stove, fridge and dishwasher, laundry room, 1½ baths, 2 bedrooms plus sewing area. Master bedroom with walk-in closet! Located at 626 Goldstream near good schools and shopping. Now the unbelievable part — priced at only $35,900. Call now.
BERNEIDA TAYLOR
477-0191 382-9485
Royal Trust

ONLY $43,900
What can you buy for this price? A 2 bdrm townhouse in excellent condition in lovely surroundings off Carey Rd. Good assumable mortgage at low interest. No rental restrictions. Call today.
388-4434 JANICE TYLOR 479-7811
388-4434 ARNOLD MARR 477-6233
WESTMONT REALTY (1977) LTD.

PRIVATE SALE
LUXURY 3 BDR. TOWNHOUSE
With large rec room and basement. All electric heat and water, well insulated. Washer and dryer included. New mortgage 5 year terms at $37,500 at 12¾%. Total price $52,000. Call Bob Barker 383-3324 days, 595-0361 evenings.

$41,900 — LANGFORD AREA, real value in this excellent, 2-bedroom townhouse. 2 years old; immaculate. Reasonable down payment and good mortgage. Douglas Hawkes Ltd. 384-7128, Len Thomas 384-9176, Herb Hodgson 382-3835.

BY OWNER, 3-BEDROOM townhouse, 1½ baths, fireplace, full basement, swimming pool, sauna, Gordon Head. $48,900. 477-8801 after 5 pm.

WANTED TO BUY: ½ DUPLEX or townhouse, clean, with basement. 595-4118.

## 263 GARAGES FOR SALE, RENT OR WANTED

WANTED: GARAGE TO RENT for car storage. 383-8082 anytime.

DRY BARN STORAGE, RECREATION vehicle. 652-4777

RENT A GARAGE AT THE MINI Self Storage, 656-5321.

GARAGE FOR RENT, VIEW Royal area. 381-5449.

## 265 HOUSES WANTED TO BUY

WANTED
OAK BAY HOMES
1—Uplands home up to $160,000, 3 bdrms., family rm., lge. lot.
2—Home with view. 3 bdrms., few stairs, wkshp., rm. for 2 cars up to $100,000.
3—Home which can be fixed up, 3 or 4 bdrms., full bsmnt. up to $85,000.
4—Home for young family in Willows area only 3 bdrms. up to $79,000.
5—Home in Willows area, 2 bdrms., full bsmnt. and sunny garden area up to $85,000.
6—Home around Windsor Park, 2 bdrm., new or character home. Up to $85,000.
7—Needed Total Character needing renovations. Up to $65,000.
8—Lansdowne Slope area. Will pay up to $95,000, 2 bdrm. home with full basement.
9—Home with 2 bdrms. S.W. exposure, garden area, workshop, around $75,000.
10—Do need homes for 5 other people in the $70,000 to $90,000 range in Oak Bay.
Can you please help me with this list of people. Phone quickly to
GORDON ADAMS
Res. 592-1353 or Office 595-1535
BOORMAN INVESTMENT CO. LTD.
2045 CADBORO BAY RD.

THINKING OF
SELLING?
I have qualified buyers for the following homes.
—Metchosin area, 3 bdrm., full bsmt., up to $65,000.
—Colwood area, 3 bdrm., no step rancher up to $68,000.
—Oak Bay, Fairfield character home. Prefer beamed ceilings in dining rm. & living rm. Purchaser willing to do some repairs, up to $85,000.
If you have one of the above mentioned properties please call now for a no obligation market evaluation. I'm not just looking for listings, I'll sell your home. Call RAY TILLYER 479-1271 or 388-5464 Pager 567. CASTLE PROPERTIES LTD. 386-6164.

FOR SPRING 1980
Private buyer needs no step house or condo, minimum 1400 sq. ft. with view, Victoria or Oak Bay, up to $140,000. 477-7312.

3½% COMMISSION
to sell your home!
Valuation without obligation
Douglas Hawkes Ltd. 384-7128
Len Thomas (Sr.) 384-9176
Herb Hodgson 382-3835

EDMONTON CLIENT ASKED ME TO FIND A 2 BR. HOME, $60-$70 THOUSAND, ASSUMABLE 10-11% MORTGAGE.
DON MACGILIVRAY
479-7138-658-5135
GLENGARRY REALTY

## 265 HOUSES WANTED TO BUY

WANTED!
I have a lady on her own that requires a 2-3 bedroom home with a self-contained suite in the basement of upstairs. Cash available. Please call Cliff Salmond at Gardner Realty — Office — 385-7744 or my home — 477-3626.

HANDYMAN
SPECIAL
Required for tradesman, can be on small lot up to $50,000. FREDDY STARKE 595-1175 or BOB KOHLRUSS 383-4739. CASTLE PROPERTIES 386-6164.

YOUNG COUPLE
Urgently require 2 or 3 bedroom home up to $65,000. Call
ALEX OR ANITA TAIT
381-2233 477-8522
OCEAN CITY REALTY LTD.

ROYAL OAK AREA
2 bedroom home on a small lot. Immediate reply. Call:
477-0191 SYL SHUMKA 595-1337
Royal Trust

THINKING OF BUYING OR SELLING? Call Bing Richards. NO OBLIGATION.
388-7868 388-5464 Pgr. 732
DUNSMUIR PROPERTIES LTD.

PRIVATE PERSON WISHES TO purchase real estate portfolio, prefer single family homes but will consider other residential property. Up to $500,000 gross value. Victoria Press Box 75.

CASH CLIENTS
Wish to buy home with 2-3 bedrms. Basement if possible. Phone Victor Wong 592-5454. Byron Price and Assoc. Ltd.

CASH PAID
If your house is suitable for rental purposes call my Agents Lee Wrobel and Ramdy Small. 385-1431. British American Realty Ltd.

PRIVATE
Want older home. I will purchase for cash. 479-2209

IN OAK BAY AREA FAMILY wants home under $100,000. Write D. Fulton Box 1036, Hinton, Alberta.

PRIVATE COUPLE WANT 2-3 bedroom house, $50,000 approx. Sears, Oaklands, Jubilee, Fernwood areas. 595-7332.

LOCAL HOUSE WANTED WITH woodedseaview lot. Cash. 592-6635.

## 268 LISTINGS WANTED

ALL I WANT FOR
X-MAS
Is your listing, AND to have everyone settled before the New Year.
GARY WILLIAMS
384-8075 pgr. 1414
Royal Trust 384-8001

CONDOMINIUMS WANTED
LYNN HOLMES—386-6762
LANDMARK PROPERTIES

## 270 EXCHANGE REAL ESTATE

MODERN 2 BEDROOM HOUSE located in Sudden Valley near Bellingham, within walking distance of Lake Whatcom. Play barns, club house, golf course, etc. Leased at $325 per month til April 1980. My equity $28,000 U.S. Assume $32,000 mortgage. I will put in additional cash and trade for local revenue property, land or fixer upper. Call GERRY 383-9172, 5-9 pm.

2.46 ACRES, SHAWNIGAN DIStrict, $21,900 take van conversion or newer boat up to $12,000 as down payment or exchange for up island waterfront. 479-3854

## 271 LOTS FOR SALE

Park Pacific
Proudly Presents
DEAN
PARK
ESTATES
Superb treed lots in a beautiful natural setting, many with spectacular ocean views of Haro Strait, Mount Baker and The Gulf Islands. Totally planned and controlled to protect its special environment and your investment. Located in North Saanich on the slopes of Mount Newton adjoining John Dean Provincial Park. One-third acre lots with wide street frontage, to give you plenty of room and privacy. All fully serviced and priced from $33,000. Entrance close to Panorama Leisure Centre on East Saanich Road. From Highway No. 17 turn off at McTavish. Site office open daily from 10:30 to 4:30.
SALES OFFICE
656-7041
OR
Bob Young
383-9898
or
388-6275
Pager 2494
383-4124 anytime
Park Pacific Investments Ltd.

At
BROADMEAD
WE HAVE IT ALL
Sunny seaviews, meadows, private lanes, rocky outcrops, treed seclusion, quail, pheasant and more. If you've been looking for that special spot for your new custom residence, visit us at Broadmead, a community of quality homes, created with care to preserve and compliment its unique natural beauty.
New homesites are now being createed, visit our office display home and we will be pleased to show you homesites which are currently being developed for sale, and also areas which are now being planned for development in the near future.
TAKE THE FIRST
STEP TO
BETTER LIVING!
Visit us at our office-display home, 950 Royal Oak Drive
8:30 A.M.-5:00 P.M. 658-5291
or call
Jeannie Dewhurst
Royal Trust Corp.
384-8001 or 658-8980

FRANK
Gruber
CONSTRUCTION
GORDON HEAD
$34,500
New fully serviced lot in a quiet cul-de-sac on Agnew off Majestic. Plans available. 652-5761

## 271 LOTS FOR SALE

DUNSMUIR
388-7868

THE LAST
BUILDING LOT on
MAYFAIR DRIVE is
NOT FOR SALE
But the owner-builder (and a good one) is ready and willing to build your dream home on this beautiful 10,000 sq. ft. view lot — close to city Centre and all levels of schooling. (Should be in $125-150,000 range). We will guarantee the sale of your present home. So hurry — make use of this last chance offer! Call Leo Pigert 388-7868 or 598-1975 or Evan Williams 388-5464 Pager 745.

NORTH SAANICH
1 ACRE — SECLUSION
Beautiful serviced lots ranging from .99 to 1.64 acres. Excellent treed homesites. Municipal WATER, roads, street lights. If you buy one of these choice lots you automatically receive a 1/13th interest in the common area reserved for EXCLUSIVE use of the owners and the treed band which GAURANTEES SECLUSION. Offered at $39,500. MLS. For details please call:
Ted Walford Office Bill Remple
598-1420 477-1841 658-5794
Block Bros. Realty Ltd.

"Golden" Opportunity
$15,500
For a 1 acre lot in Cobble Hill area off Hutchinson.
382-7133

Gordon Head
4 lots for sale close to UVIC, all schools and transportation 6535, 6750, 7340 and 9302 sq. ft. these lots are situated on cul-de-sac. We will Custom Build a house with your choice of floor plan. Do some of the work yourself and save money.
Mrs. Pat Saulnier, Kasapi Const. Co. Ltd., 538 Dupplin Rd. at 386-6191 or res. 384-2197.

BUILDING LOT
A treed 1 acre on Walfred Road, driveway and building site roughted in, all building applications approved house plans can be included in asking price of $35,000 NORMA SAUNDERS 478-9182.
Block Bros. Realty Ltd.
478-5561

GORDON HEAD
1.15 ACRE
Mt. Doug area, 1.15 acres, 2 houses. Price — $98,500. MLS.
FRED DIELEMAN
477-7291 388-5464 (Pgr. 556)
CLIFF HALAYKO
477-7291 384-8075 (Pgr. 480)
D.F.H. REAL ESTATE LTD.

VENDOR ANXIOUS
FOR A SALE!
Lot approx. 100x200 in Fanny Bay overlooking Denman Island. Vendor will consider all offers. For information please contact BILL MOHR at 598-3321 or 598-6716. MLS.
JACK MEARS
OAK BAY REALTY LTD.

GORGEOUS SEAVIEW!
Best ¾ ac seaview lot in North Saanich in quiet residential district. Drive way in, Watermains! Only $49,900.
656-4000 K. DROST 656-2427
SAANICH PENINSULA PROPERTIES LTD. SIDNEY

SHAWNIGAN
1.79-acre lot ready to build. Well, septic and beach access across road $24,900 terms available. MLS. Hurry!
GLENN NICHOLLS
385-9741 598-7689
Henderson Realty Ltd.

NUMERO UNO
Lot 1, Charlton Rd Subdivision off West Burnside, 5 acres serviced. Firm $59,950 with Terms.
382-7133

BUILDING SITE
.6 ac. residential lot, treed, 17.5 mi. from city. OK for mobile. Priced below assmt. for quick sale. $15,500. ML. Call.
HERB McDANNOLD 384-6768
THE PERMANENT 382-9191

$42,900
DUPLEX ZONED CORNER LOT. SERVICES IN. CITY. QUIET. Call Lynette Delahunt 592-9924 or 592-2407.
MARGETTS & GOWER
OAK BAY PROPERTIES LTD.

2 LOTS REMAINING
SERVICED, 3M CIRCLE ON MINA AVE.
$30,000 - $31,500
CALL VIDCO 388-4232

THE LAST CHOICE LOT IN upper Quadra in a new subdivision with unobstructed open view, $33,900. Payment deferred to January 1980. 384-3347.

SHAWNIGAN AREA, 2.46 acres, frontage on two roads, $21,900. $3,000 down or trade for ? Leo Van Dyk, 479-6264 or 386-3538. Victoria Realty Ltd.

MILL BAY - APPROX. ⅓ ACRE with unobstructed sea view. Water and Hydro. Mobile home OK. Price $19,000. 658-5356.

3 LARGE WATERVIEW DUplex lots for sale on cul-de-sac in Sidney area. Subdivided, all services. 479-8061 after 4:30.

IN SIDNEY ON CALVIN AVenue off Bowerbank, 2 large fully serviced lots, $25,000 each. 656-2904.

TWO 1 ACRE HEAVILY TREED lots sxs in a desireable area of North Saanich, $39,500 each. 386-9517 after 5pm.

NORTH SAANICH
Reasonable treed ½ acre building lots adjacent to water and hydro. 652-5615, 652-1469.

LOT—3909 BLENKINSOP, SERviced, $34,500 firm. 477-5946 after 6.

SERVICED HIGH VIEW LOT, good location, Grange Road. 479-4555.

SOOKE, 2 WOODED LOTS, 2 TO 3 acres on attractive secluded road. Elevation, views. 642-5508.

BUY LAND
1—One point seven acres Shawnigan Lake $21,500. MLS 43724.
2—Half acre Mill Bay. Water at property line. $23,000. MLS. 41887.
477-0191 JACK MOEN 658-5448
Royal Trust

## 273 PROPERTY FOR SALE

LAND FOR SALE
Waterfront view property of 22.5 acres on Gabriola Island. Will sell or lease — make ideal breeding farm or country retreat — $187,500 — trades considered.
10 acres waterview property — Royal Oak — $85,000. — terms.
R.M. GEDDES
JOHN E. THOMSON
Northern Pacific Realty Ltd.
309 — 1020 McKenzie Ave.
Victoria, B.C.
479-1687



## 273 PROPERTY FOR SALE

BY OWNER 3.17 ACRES, Sooke, fully treed, $42,500. Phone 658-5314.

## 274 PROPERTY WANTED

SMALL CITY LOT
Required by contractor. Quick decision. All cash. Please call FREDDY STARKE 595-1175 or BOB KOHLRUSS 383-4739. CASTLE PROPERTIES 386-6164.

CASH FOR
Land for development for subdivision, lots in the Victoria area. Kasapi Construction, 386-6191.

2 TO 3 ACRES, MILL BAY COWIchan area. Open view, part pasture, with or without residence. Box 284, Campbell River, B.C.

WANTED EITHER SEAVIEW or wooded property near Victoria. Cash. 592-6635.

## 280 ACREAGE FOR SALE AND WANTED

SOOKE PROPERTIES
This office has pleasure in offering the following very fine properties for sale —
1 6½ acres of fine timbered level land close to Sooke Village; zoned Residential. $220,000.
2 1 single lot 66x199 right in the heart of the Village. $19,500.
3 83 acres of rolling and timbered land on the Sooke River road. 3 acres flanking the River itself.
For more information please call:
DON ROBBINS or
MICHAEL BURR
384-9072 or 595-2165
384-9335 — david burr ltd.

OVER 60 ACRES
SAANICH PENINSULA
—Interesting country home.
—Caretakers cottage.
—Barn and corrals.
—Suitable for horses.
—Large portion aerable land.
—500 ft. waterfront.
—Asking price $650,000.
Please contact GIBBY McLEOD at 598-2264 or BETTY McFARLAND at 658-5927. OFFICE at 598-3321.
JACK MEARS
OAK BAY REALTY LTD.

PRIME TIMBERED ACREAGE
10.06 Acres in the Happy Valley area ready for building with an approved builder's mortgage and prepared plans for a strata title duplex available. 214' deep well sunk with flow of 28 gals per minute. Approach road and building site formed. Make offer on $49,500 with easy down payments. MLS 042911. For particulars call:
DON ROBBINS
384-9072
david burr ltd. 384-9335

ACREAGES
METCHOSIN
$35,000-$51,900
Exclusive 10 acre minimum parcels — well treed — some with spectacular views of sea, mountains and city. The antelopes may have gone, but the deer still play here. So accessible to town, yet in another world of peace and quiet. Build now or invest in the future.
JACK WITHAAR 478-5208
Royal Trust 384-8001

PROPERTY OWNERS
IF YOU HAVE
Subdividable acreage in the Greater Victoria area? I have a bonfied purchaser. Please call 478-5561 (Office) Pager 388-6275 #2764, 474-2744.
PIERRE BERUBE
Block Bros. Realty Ltd.

7.8 ACRES — SAANICH
$69,900
An exceptional buy in todays market. Ideal for the privacy minded person. Surrounding homes valued up to $225,000. Vendor will look at trades.
Residence Geoff Field Office
479-5270 388-5464 477-1841
Pgr. 550
Block Bros. Realty Ltd.

ALMOST
ANYTHING
Down on these one acre parcels in Cobble Hill area. Asking $25,000, suitable for a horse, water available. Low down payment or what have you!
Gail Jenkins 478-6458
VIDCO 388-4232

COBBLE HILL
ACREAGE
37.84 acres (15.31ha), approx. 5 acres cleared. Solid older 3 BDR farmhouse, several outbuildings, possible future development property. $134,500. ERIC FRAZER 477-7121 or 743-9155.
A.E. LEPAGE WESTERN LTD.

VIEW ACREAGE
Only 3 lots left in this well planned area. All lots are treed and afford waterview. Privacy and much more. Priced from $33,000.
478-5561 BOB PAUL 478-2477
BLOCK BROS. REALTY LTD.

BY OWNER
6 acre building lot with view, half farmable, district with large homes. 15 minutes from down town. Offers. 477-1219

ACREAGE WANTED 1 TO 2 acres with modern 3-bdrm house. What have you. Reply Box 298, Brentwood Bay, B.C.

10 ACRES, DUNCAN AREA Easy terms. $41,900. For brochure and map 388-6876.

2 ACRE RANCHETTES, SIDney area. $45,000. Phone 656-2340.

## 285 UP ISLAND PROPERTIES

Duncan Hobby
Farm
Lush 4.13 Acres
Owner will Finance
Quiet and SECLUDED location, very ATTRACTIVE, older-style home, completely modernized and updated, has over 1400 sq. ft. on main floor with 2 bedrms., 20x16 LR with open beams, huge kitchen, luxurious master bedrm., with en-suite incl. JACUZZI tub, 2 bedrms. and bathrm. upstairs. DOUBLE WINDOWS. Lush green pasture land, fruit trees, 1 acre man made LAKE. A very exceptional property! Imm. possession.
$105,000
JERRY MIREAU
477-7291 (Bus.) 477-4070 (Res.)
D. F. H. REAL ESTATE LTD.

DEVELOPMENT
OPPORTUNITIES
1. MALAHAT/FINLAYSON ARM: Five lots, all well treed — one is spectacular waterfrontage on Finalyson Arm! Each 10 acres or more, paved roads, priced from 45 to 55 thousand. Ideal for privacy and quiet.
2. MOBILE HOME PARK: 20.26 acres, with some improvements, hydro in, well and 2 septic tanks already installed. Could be ideal strata situation on final approval. $425,000.
3. SHAWNIGAN LAKE/SYLVESTER LAKE ROAD. Ready for subdividion, 39.8 acres, asking $92,500.
4. CROFTON-WATERFRONT. Over 20 acres, plus foreshore potential (Marina). Listed exclusively with
DOUG CODDINGTON
595-0795 or 388-6564 Pager 725
SEASPRAY PROPERTIES LTD. 595-3151

EXCELLENT INVESTMENT
3 serviced lots in Courtenay with view of the mountains, close to shopping. Build now or hold as investment. $8500 each. 383-4087

BY OWNER WELL-BUILT 3 bedroom Rancher with rec room and carport. Located on beautifully treed lot in sunny Parksville. 248-6387, 248-6921.

## 285 UP ISLAND PROPERTIES

**COBBLE HILL**
860 CHAPMAN ROAD
Modern 3 bedroom home on .8 acres, has excellent water, from private water system, Franklin fireplace in family room, and includes all these appliances, fridge, stove, washer and dryer. $47,900.
1005 CEDARWOOD PL.
Superbly finished ranch style home with courtyard and double garage. $71,500.

**DUNCAN**
5884 HIGHLAND AVE.
Foreclosure sale, 3 bedroom home with closed in carport and some finishing in basement. Owners open to offers. Must be sold. Located in quiet sub-division near the hospital.
For information on any of the above listings call Gerry Howse, res. 748-4023, res. 384-2478. Ocean City Realty, 381-2233.

**Duncan Realty Ltd.**
1-300 Brae Rd
Duncan, B.C.

**HOBBY FARM**
Just a beautiful piece of property on Maple Bay Road, 3.3 acres with 2 large barns, greenhouse and other out-buildings. One of the barns offers a great deal of potential for restaurant or dream home. Delightful lake view and above all else the property is subdividable. Asking price $125,000. The adjoining 3.73 acres of lakeview is also available at $49,500. Hurry and see these 2 properties with Gordon Grier, 748-3156 or 746-6550.

**SPROAT LAKE PORT ALBERNI**
Build your home in the treed seclusion of these one acre plus lots, with access to Sproat Lake. Good holding property. 9655 and 9653 Faber Rd. $16,500 per lot. Call RON KLIZS at (112)383-0497 or (bus) 598-3321.
JACK MEARS
OAK BAY REALTY LTD.

**NANAIMO LOT $7,000**
Bargain price — below appraisal and government assessment — this lot must sell. Make your offer on this investment now. Financing available. Call
ROB ANGUS 474-2703
National Trust 595-2121

**SHAWNIGAN LAKE TREED ONE ACRE LOT**
$17,900
$230 Down — $230 Monthly
11% Interest — 3 year term
Located within walking distance of new elementary school — serviced by piped water and paved roads.
Rick at Douglas Hawkes Ltd.
721-5161 384-7128

**4.2 ACRES**
**$17,900 FULL PRICE**
**$1,000 DOWN**
**$160 PER MONTH**
Good treed building site in Mill Bay, hydro line runs through property but good for horses or cattle. Private sale. 478-4490.

**SEA VIEW ACREAGES**
I have several character properties, ready to build on or for investment. Buy in the Duncan area before the prices follow Victoria area's increases. Please call Mr. Bennett, 743-2184 weekends or evenings.

**INVEST IN LAND**
12 acres in development area close to Qualicum Beach. Not in land freeze, hydro, good road frontage, view of mountains, level. $31,900. 112-733-6840 or 112-574-4845.

LADYSMITH, BY BUILDER owner, 4 level 3 bedroom home on ½ acre close to schools and shopping, attractively landscaped, ocean view, price $68,000. 245-2410.

4 ACRES, MODERN HOME, barn, pond, extras. Cobble Hill 743-5487.

## 290 FARMS FOR SALE AND WANTED

**HORSE LOVERS!**
I have just listed 5 level acres all set up for training and boarding horses. Happy Valley area. 2 bedroom basement home has room for development. Immediate possession. New ML. $125,000.
MARY WOOD 592-2647
THE PERMANENT 382-9191

**SMALL FARM WANTED**
Up to ten acres within twenty-five miles of Victoria. Condition of buildings not too important. Please call:
JOHN SHAVER 382-9444
National Trust 595-2121

SIDNEY, BY OWNER, 7.3 acres, 1460 Munro Rd. 4 bedrooms, custom built home, 6 years old, super well, 3 stall barn, and tackroom etc. Fenced and crossed fenced. Taxes $501 gross. $137,500. 656-4103.

## 293 GULF ISLAND PROPERTIES

SALT SPRING ISLAND

**WATERFRONT LOTS LONG HARBOUR**
Maracaibo Estates, Mansell Road. Secluded, spacious homesites on sunny south slope in parklike setting. Rural & quiet, yet close to Ganges, air service, B.C. Ferries. Hydro, phone and water from drilled wells available. Paved roads. Development controls for your protection. Wooded upland lots, with access to Long Harbour. 1.5 to 3.3 acres from $25,000 to $31,500. Also waterfront lot of 1.5 acres with 295 ft. frontage on low-bank shoreline for only $51,500.

TERMS 25% CASH & PAY INTEREST ONLY AT 12% PA ON BAL. 2 YEARS

Please call your Ganges Realtor, or Charles Bazzard, General Manager, Maracaibo Estates Ltd. at Ganges 537-2878; or Quentin Brown in Vancouver (261-5329)
**GP REALTY LTD.**
402 — 475 Howe Street, Vanc.
V6C 2B5, Tel. 669-4401

**CANADA TRUST GULF ISLANDS DIVISION**
Something for everyone — ocean fronts, oceanviews, treed lots, acreages, cottages, retirement homes. A good selection on most islands. Write or call JIM LEAKE — Tsawwassen 943-7862, North Pender Island 629-3464, Office 278-3531, 6380 No. 3 Road, Richmond, B.C. V6Y2R3.

**WATERFRONT**
50 acres of oceanfront property with GENTLE SLOPING SANDY BEACH on North Pender Island. Older 8 room house. Good fishing, swimming and moorage. This is a "one of a kind property." Call John Stewart, 477-1841 or 598-7776.
Block Bros. Realty Ltd.

**BEAUTIFUL DENMAN ISLAND OVER ½ ACRE**
Just a 10-min. ferry trip from V.I. Cabin. Well. Hydro available. Full Price $15,900. Dick James 592-2139 or 385-2481.
Swinerton, Stewart Clark, Ltd.

**THETIS ISLAND**
2¼ acres. Beautiful trees. Nearby beach. Year around moorage. Terms available. $22,000. By owner. 112-246-3351

## 294 MAINLAND AND OUT OF PROVINCE PROPERTIES

10 ACRES, GOOD FARM LAND in Prince Edward Island with 527' river frontage, road and electricity. $9500. 743-4553

# Deaths and funerals

## 305 DEATHS and FUNERALS

BARDSLEY — In Royal Jubilee Hospital on November 11, 1979, Mr. Henry Edward Bardsley, 21 Burnside Rd. West. He leaves his loving wife, Margaret, at the residence; 4 sisters, Mrs. Lucy Welsh of Victoria, Mrs. J. (Alice) Sherriff of Victoria, Mrs. Rose McGregor of Victoria, and Mrs. Paul (Frances) McKinney of California; nieces and newphews.

Funeral service in McCall Bros.' Chapel on Wednesdy, November 14, 1979, at 2:00 p.m., with the Rev. H. Hunter officiating. Flowers are gratefully declined. Friends so desiring may contribute to the Heart Fun, 1008 Blanshard St., V8W 2H5.

BELL — In Edmonton, Alberta, on November 9, 1979, Mr. Harold N. Bell; born in Hughenden, Alberta in 1919. He leaves his sons, Ted, Wainwright, Alberta, Bill, Patricia, Alberta, Dan, Swift Current, Saskatchewan, and Bob, Edmonton, Alberta; parents, Ed and Mary Bell; brother, Walter and sister, Florence Hives, Victoria, B.C.

Memorial service will be held in the First Baptist Church, 877 North Park Street, on Thursday, November 15, 1979, at 2:00 p.m., rev. John Watson officiating. No flowers by request. Arrangements by Sands Mortuary Limited.

SANDS — VICTORIA

BOUTILLIER — Jack Camden Boutillier, of 1054 Dunford Ave., on November 10, 1979. Born in Whitehorse, Yukon Territory. He lived in Dawson for many years. Mr. Boutillier was a member of the Victoria Carpenters' Union. He is survived by his wife, Lillian; two brothers, Donald and Harold of Victoria; three sisters, Hazel and Helen Boutillier, and Mrs. Margaret Fry, all of Dawson, Yukon Territory; also nieces and nephews.

Private funeral service. (In lieu of flowers, donations to the Cancer Society, 857 Caledonia Ave., Victoria, would be appreciated.) McCall Bros. in charge of arrangements.

BROWN — Arthur (Reg) of Victoria, B.C., peacefully, at Royal Jubilee Hospital, on November 11, 1979, age 85 years. Survived by his wife, Millie, and family: Delmar, Roy (Vancouver), Ruth, Ellen, Milton (St. Albert) also four grandchildren; one brother; two sisters.

Memorial Service will be held Wednesday, November 14, at 11 a.m., in the Chapel of Memorial Pavilion Hospital, Padre T. Roberts officiating. Cremation. Flowers gratefully declined. Donations may be made to the Canadian Cancer Society, 857 Caledonia Ave. Arrangements through the Memorial Society of B.C. and First Memorial Services Ltd.

BROWN — Mabel Mary, suddenly at home, 1755 Hollywood Crescent, Victoria, on November 11, 1979. Born in Vancouver in 1890, widow of the Rev. J. G. Brown, principal of Union College, Vancouver. She is survived by two sons, Jim in Canterbury, England; Don in Vancouver; one daughter, Ellen Conway, Victoria; five grandchildren: Stephen and Claire, Vancouver; Dave, Mark and Nicholas, England.

Funeral service will be held Thursday, November 15 at 2:15 p.m. in McCall Bros. Chapel, Johnson at Vancouver Sts. with the Rev. Dr. A. E. King officiating. Cremation. Interment in Vancouver Masonic Cemetery. (Flowers gratefully declined.)

DAVIES — In Victoria, on Sunday, November 11, 1979, Mrs. Frances M. Davies of #304-2333 Beach Dr. Born in Rawdon, Que., she has been a resident of Victoria for the past 17 years, predeceased by her husband, John Thomas. She leaves her loving sister, Winnifred E. McDonald, also a number of cousins and dear friends.

Funeral service on Wednesday, November 14, 1979 at 3:15 p.m. in McCall Bros.' Family Chapel, with the Rev. H. Hunter officiating. (Flowers are gratefully declined. Friends so desiring may contribute to the Heart Fund, 1008 Blanshard St.)

DWYER — In Victoria, on November 10, 1979, Mr. Harry Kenneth Dwyer, of 825 Alvarado Terrace. He is survived by his wife, Edith, at the residence, and nieces and nephews in Winter Park, Florida. He was a member of the Nebraska State Bar Association and the Arizona Bar Association.

Private funeral service in McCall Bros.' Family Chapel. Flowers are gratefully declined.

ETHERINGTON — In Victoria, B.C., on November 9, 1979, Muriel Elizabeth Etherington, aged 72 years, beloved wife of Charles E. Etherington of 103-1236 Verdier Avenue, Brentwood Bay, born in Brandon, Manitoba, formerly of Alert Bay. She also leaves son, Jack and daughter-in-law, Charlane of Victoria, son, Barry of Alert Bay and son, Bob and Cathy of Brentwood; six grandchildren; also one sister and one brother. She was a member of the O.E.S. in Courtenay, B.C. and she will be remembered by her associates as a graduate of Prince Rupert General Hospital and as a nurse at Vancouver General Hospital and at Alert Bay. She retired to Victoria from Alert Bay where she was Postmistress.

Funeral service in McCall Bros. Chapel, Johnson at Vancouver Streets on Wednesday, November 14, 1979 at 3:00 p.m. with the Rev. Ivan Futter officiating. Interment at Royal Oak Burial Park. (Flowers gratefully declined. Memorials, if desired, may be made to the Cancer Fund, 857 Caledonia Avenue).

JOHNSTON — On November 10th, 1979, Walter Edwin, beloved husband of Agnes Johnston, of 3501 Savannah Ave., Victoria, in his 63rd year. Loving father of Winnifred and Richard. Also surviving are his son-in-law Ronald Duchesne and granddaughter Jennifer; brother Gordon and sister-in-law Bunny, Calgary; uncle and aunt in Calgary, and other relatives.
Mr. Johnston served with the Canadian Armed Forces, R.C.O.C., for 30 years. He was a member of the Griesbach Lodge # 191, A.F. & A.M., G.R.A., and the Royal Canadian Legion, Esquimalt Branch, # 172.
Memorial service Wednesday, November 14th, at 1:00 p.m. in the chapel of First Memorial Services, 4725 Falaise Drive, Padre Tony Roberts officiating. Cremation. In lieu of flowers, donations to the Canadian Cancer Society, 857 Caledonia St., Victoria, would be appreciated. Arrangements through the Memorial Society of B.C. and FIRST MEMORIAL SERVICES.

KENT — On November 13, 1979, in Victoria, B.C., Ella Myrtle Kent in her 92nd year, formerly of Delhi, Ontario.

Private cremation (McCall's). A Memorial Service will be held at Delhi, Ontario.

God in his wisdom
has recalled

The boon
his love had given

And though the body
slumbers here

The soul
is safe in heaven.

## 305 DEATHS and FUNERALS

KNOTT — Passed away peacefully on Sunday, November 11, 1979, Mrs. Dorothy Mae Knott of 3159 Glen Lake Rd., aged 62 years, a native daughter of Victoria. She leaves her loving husband, Kenneth and 1 son, David; 3 sisters, Mrs. Lillian Macro, Mrs. Catherine Berry and Mrs. Irene McMahon, all of Victoria; 4 nephews and 2 nieces. She was a member of the R.C.L., Prince Edward Branch #91, the Royal Victoria Yacht Club, the Victoria Fish and Game, the Victoria Power Squadron and secretary-treasurer of the Victoria Guest Homes Ltd., a branch of which was the St. Charles Rest Home, 1006 St. Charles St.

Funeral service in McCall Bros. Chapel (Johnson at Vancouver St.), on Thursday, November 15, 1979 at 1:00 p.m., with the Rev. D. Noonan officiating.

LOWE — In Victoria, B.C., on November 10, 1979, Mr. Suey Lim Lowe, age 74 years; born in Canton, China, late residence 1646 Earle Street. He leaves his wife, King Lowe; daughter-in-law, Anne Lowe; stepson-in-law, Joe Low; grandson, Henry, all at home.

Service in the Sands Mortuary Limited "Memorial Chapel of Chimes", on Thursday, November 15, 1979, at 1:00 p.m., Rev. Steve Wong officiating. Interment at Royal Oak Burial Park.

SANDS — VICTORIA

MARTIN — Constantine Joseph Margolis-Constantineu (known as Gust Martin), died peacefully on the feast of St. Martin, November 11, 1979, in Victoria, B.C., native of Levadia, Greece. Devoted husband of Anne, loving father of Moya (Duplica), Patrick (both of Seattle, Washington) and Diana, he also leaves three grandchildren; a brother, George, of Port Alberni, B.C., numerous relatives and a host of friends. Predeceased by his brother, Samuel, of Vancouver, in 1919. Mr. Martin came to Vancouver, B.C. at an early age. He operated a tobacconist shop at Columbia and Water Street, Vancouver, which is now known as Gastown. From 1913 to 1930, he was owner-operator of the Vancouver Fruit Market at Hastings and Main, Vancouver. In 1939 he retired to Victoria and was owner-operator of Martin's Grocery Store at Humbolt and Blanshard Streets for many years.

Funeral services as follows: PRAYERS on Wednesday, November 14, 1979 at 7:30 p.m. in McCall Bros. Chapel, Victoria. MASS of Christian Burial to be concelebrated at St. Andrew's Cathedral on Thursday, November 15, 1979 at 11:00 a.m. Friday, November 16, 1979, services at St. George's Greek Orthodox Church, 4500 Arbutus Street, Vancouver, B.C. at 1:30 p.m. Committal services to follow at the Family Plot, Mountain View Cemetery, Fraser Street and 38th Avenue Vancouver. No flowers please. Donations to the charity of your choice would be appreciated. KALI ANAPAPHSI PATER MAS (sleep peacefully, my father dearest).

MARTIN — On November 10, 1979 in Victoria, B.C., William Martin (Bill), aged 91 years, beloved husband of Jessie M. Martin of 209-890 Academy Close. He also leaves to mourn, a niece, Mrs. Ken Wauer and family, of Winnipeg and several nieces and nephews in Yorkshire, England, as well as many friends. He was born in Yorkshire, England and served with the 43 Cameron Highlanders in the First World War. Then for many years he lived in Winnipeg, where he was employed with the T. Eaton Co. for over 25 years. He as been a resident of Victoria for the past 30 years where he was also affiliated with Eaton's. He belonged to the Brittania Branch of the Royal Canadian Legion number 7.

Funeral services in McCall Bros. Family Chapel, on Thursday, November 15, 1979 at 11:15 a.m., with the Rev. Charles Dorrington officiating. Flowers are gratefully declined. Friends so desiring may contribute to the Heart Fund, 1008 Blanshard Street, V8W 2H5.

MOLYNEAUX — Suddenly in Victoria, at the residence, #107-1611 Belmont Ave., on Saturday, November 10, 1979, Mr. Hugh Carruthers Molyneaux, aged 68 years. He leaves his loving wife, Enid; one son, Allan of Maple Ridge; one daughter, Wendy Foreman, and son-in-law, Lance Foreman, and grandson, Dean, of Victoria. He was predeceased by his brother, Allan.

Funeral service on Wednesday, November 14 at 11:00 a.m. in McCall Bros. Chapel, Johnson at Vancouver Sts., with the Rev. F. Hayes officiating. Cremation to follow. (Flowers are gratefully declined. Friends so desiring may make donations to the Cancer Society, 857 Caledonia Ave., Victoria, or to the charity of their choice.)

PASCOE — Suddenly on November 7, 1979, in Victoria, B.C., Mr. John Peter Pascoe, of 1625 Yale Street, aged 90 years. He is survived by his daughter, Yolanda Hancock; two sons, Carmen Pascoe of Victoria and Jack Pascoe of Vancouver; four grandchildren. He was associated with the BCFP for many years.

Funeral service in McCall Bros. Chapel, Johnson at Vancouver Streets, on Wednesday, November 14, at 1:00 p.m. Interment at Ross Bay Cemetery. (If friends wish to send flowers, the family would appreciate them being sent to the funeral service and not the residence.)

PATRICK — In Victoria General Hospital, Nov. 10, 1979, Miss Janice Lee Patrick, aged 26 years, of 949 Scotia St. Special daughter of Margaret and Frank Patrick, she is also survived by her brother, Kenneth, of Grande Prairie, Alta.; her sister, Leslie Patrick, of Victoria; sisters and brothers-in-law, Susan and Bill Walters of Campbell River and Lin and Laurie Castle of Clearbrook; niece, Cheri Castle and nephew, Todd Castle; also aunts, uncles, cousins, and many dear friends.

Funeral service on Thursday, November 15, 1979 at 3:30 p.m., in McCall Bros.' Chapel (Johnson at Vancouver St.), with the Rev. G. Smith officiating.

ROBERTSON — Suddenly on November 9, 1979, Frederick William Robertson (Brygadyr) age 23 years, late residence 103-344 Goldstream Avenue. A well known Rugby Player and amateur boxer of the Victoria area. He leaves his wife, Maureen and baby daughter, Kathryn; parents, David and Louise Brygadyr, sisters, Sharon Fagan, Nicky Wick and Heather, brothers, Alan and David all of Squamish, B.C.

Service in the Sands Funeral Chapel of Heather, 317 Goldstream Avenue, Colwood, B.C. on Wednesday, November 14, 1979 at 11:00 a.m., Rev. J. G. Titus officiating.

SANDS — COLWOOD

ROBINSON — Suddenly on November 10, 1979, Mrs. Florence Pauline Robinson, aged 68 years. Born in Vancouver, B.C., late residence 6733 Grant Road, Sooke, B.C., formerly of Lancombe, Alberta for many years. She leaves her husband, Albert, at home; sisters, Mrs. Marion Macdonald, Alberta; Mrs. May Brooksbank, Victoria, B.C.

Private family service in the Sands Mortuary Limited "Family Chapel of Memories", 1803 Quadra Street, Victoria, B.C. on Thursday, November 15, 1979 at 11:00 a.m.

SANDS — VICTORIA

## 305 DEATHS and FUNERALS

SMITH — At Saanich Peninsula Hospital, Mr. Albert Edward Smith, age 85 years, went to be with the Lord on November 10, 1979. Born in Leeds, England, late residence, 2336 Oakville Avenue, Sidney, B.C. He leaves his loving wife, Irene, at home, daughters and sons-in-law, Hilda and David Venables, Shawnigan Lake, B.C., Winifred and Jack Gessner, Sidney, B.C. Ruth Mary and Stephen Salga, Saanichton, B.C.; nine grandchildren, six great grandchildren; sister, Mrs. L. Savory, Victoria, B.C., brother, John B. Smith, Sidney, B.C. The late Mr. Smith served with the 47 Battalion C.A.F. during the First World War.

Service in the Sands Funeral Chapel of Roses, 9838 Fourth Street, Sidney, B.C. on Wednesday, November 14, 1979 at 3:00 p.m. Rev. Victor Gardner and Rev. Thomas Gardner officiating. Interment at Royal Oak Burial Park.

SANDS — SIDNEY

TENCH — In Victoria, B.C. on November 10, 1979, Mr. Lawrence George Tench, age 68 years. Born in New Westminster, B.C. late residence, Port Coquitlam, B.C. Predeceased by his wife, Marguerite, in 1970. He leaves his daughter, Darlene Cadieux, Port McNichol, Ontario, sons, Larry Tench, Vancouver, B.C., Richard Tench, Victoria, B.C. Seven grandchildren.

A memorial service will be held in Vancouver, B.C. Arrangements by the Sands Mortuary Limited, 1803 Quadra Street, Victoria, B.C. Flowers gratefully declined. Those so desiring may contribute to the Canadian Cancer Society, 857 Caledonia Avenue, Victoria, B.C.

SANDS — VICTORIA

WEST — In Victoria, on Saturday, November 10, 1979, Mrs. Laura Helena West, of 1670 Fort St., aged 80 years, born in Toronto and a resident of Victoria since 1935. Predeceased by her husband, Frank Wilson West, in 1954. She leaves one son, Douglas and daughter-in-law, Helen; 2 grandsons, Frank and Rick of Port Coquitlam; 4 step-daughters, Miss Betty West and Mrs. Peggy Nash of Victoria; Mrs. Eileen McLean of Vancouver and Mrs. Marjorie Morrison of Lacombe, Alberta; 2 sisters, Mrs. Muriel Scott of Orillia, Ontario and Mrs. Bernice Mitchell of Sudbury, Ontario.

Private service. Flowers are gratefully declined. (McCall Bros. in charge of arrangements).

The Lord is my
Shepherd

I shall not want

He maketh me to lie
down in green
pastures

He restoreth my soul

He leadeth me in the path
of righteousness for
his name sake

Yea though I walk
through the valley of
the shadow of death

I will fear no evil

For thou art with me,
thy rod and thy staff
they comfort me

Thou preparest a table
before me in the
presence of mine
enemies

Thou anointest my head
with oil

My cup runneth over

Surely goodness and
mercy shall follow
me all the days of my
life and I will dwell in
the House of the Lord
forever.

## 308 CARDS OF THANKS

I sincerely wish to thank all those kind people for their sympathy, cards and many offers of help at the loss of my dear husband Robert Tinkler, especially to Doctors Smith and Allen, Doctors at the Royal Jubilee Hospital, also the I.C.U. ward and nursing staff on 4 Royal for their kindness to my dear husband Bob during his illness. Special thanks also to the Laggers and Pipefitters of Esquimalt Dockyards and Members of the D.R.A. who associated with him. Please accept this as a personal aknowledgement of thanks. Olive Tinkler.

## 309 IN MEMORIAM

CAMERON- George Stuart November 13, 1956-Sudbury, Ontario. 1st War veteran. "Out of the darkness into His marvelous light" 1 Pet. II, 9.
Valerie

CORBETT - Lavonne Marion, in loving memory of my dear daughter who passed away November 13, 1976.
My lips cannot tell how I miss her,
My heart cannot tell what to say.
God alone knows how I miss her,
In a home that is lonesome today.
Sadly missed and always remembered Mom.

FRASER - In loving memory of my dear husband Charles, who passed away November 13, 1978.
Nothing can ever take away
The love a heart holds dear,
Fond memories linger every day,
Remembrance keeps him near.
His loving wife Irene, son Walter, daughter-in-law Doris and grandchildren Darlis, Douglas.

GRAHAM - In loving memory of Mary Ethel, who passed away November 12, 1974.
Sadly missed by her husband Sam, daughters, grandchildren & great grandchildren.

JONES - In memory of Audrey, who passed away Nov. 11, 1977, a loving sister and best friend.
"I miss you Babe."
Always loved and remembered by Joan.

JONES - In loving memory of Audrey Margaret Jones who passed away on November 11, 1977.
Your smiling face and wonderful ways,
Are a pleasure to recall.
You had a kindly word for everyone,
And died beloved by all.
Ever beloved and remembered by her loving husband Bud.

JONES - In loving memory of our dear daughter-in-law, Mrs. Audrey Jones, who passed away November 11, 1977.
Treasure her Lord,
In your garden of rest,
For here on earth,
She was one of the best.
Always remembered by Mum and Dad Moore

MILTON - In loving memory of Jessie E. Milton, who passed away November 3, 1978.
Time cannot erase the memories
of the one we held so dear
Ever remembered by daughter Jean and Family, Ron, Judy, Josh and Danny

THEY SHALL GROW NOT OLD AS WE WHO ARE LEFT GROW OLD, AGE SHALL NOT WEARY THEM, NOR THE YEARS CONDEMN, AT THE GOING DOWN OF THE SUN, AND IN THE MORNING, WE WILL REMEMBER THEM.
WITH GRATITUDE, SANDS

## 310 FUNERAL DIRECTORS

**McCall's**

PRIVATE SERVICE
SMITH
Mrs. Clara May
TUESDAY
WALTON
Mr. E. M. (Tom)
1:15 p.m. FAMILY CHAPEL
GLINZ
Mrs. Elsie
2:30 p.m. FAMILY CHAPEL
MITCHELL
Mrs. Elizabeth
3 p.m. FLORAL CHAPEL
WEDNESDAY
PASCOE
Mr. John Peter
1:00 p.m. FLORAL CHAPEL
ETHERINGTON
Mrs. Muriel Elizabeth
3:00 p.m. FLORAL CHAPEL

McCALL BROS.
Funeral Chapels
JOHNSON AT
VANCOUVER STREETS

For Funeral
Information
Phone 385-4465

Hayward's (B.C. Funeral Co.)
Thomson & Irving
Funeral Chapels
1625 Quadra St.
386-3505

CUNNINGHAM
FUNERAL CHAPEL
1155 FORT STREET
Phone 384-5512 or 384-8626
Offering dignified moderate service for all. Geo. S. Cunningham, owner, manager.

FIRST MEMORIAL SERVICES
Serving the Public and Exclusive Area. Undertakers for the Memorial Society of B.C. 658-5244.

## 311 MONUMENTS

STEWART MONUMENTAL WORKS LTD.
ESTABLISHED 1896
Marble fireplace and tabletops.
1403 May St. 384-3452
Memorial of Distinction

Mortimer's Monuments
383-6421
709 KINGS RD. (at Douglas)
FOUNDED 1877

Heavy are our
hearts today,
Memory brings
you
back once more,
To the time when
you were with us,
To the happy
days of yore.

**IN THE SUPREME COURT OF ONTARIO**
**NOTICE**
To Floyd C. Marlatt, formerly of the City of Hamilton, Ontario, and President of F. C. Marlatt Construction Limited:
TAKE NOTICE that an action, identified as Action No. 2928 AD 1979, has been commenced against the said F. C. Marlatt Construction Limited in this Court by Roy Lloyd Cramp, in which the Plaintiff's Claim is for foreclosure and immediate possession of the mortgaged premises hereinafter referred to, and for payment in the sum of $23,785.64 being the amount claimed as due under a covenant by the said F. C. Marlatt Construction Limited contained in a mortgage dated the 8th day of January, AD 1975, and made between F. C. Marlatt Construction Limited, as Mortgagor, and Roy Lloyd Cramp, as Mortgagee, and registered in the Registry Office for the Registry Division of Simcoe (No. 51) as Instrument No. 506210; the mortgaged premises in question being identified as all of Lots number 1 up to and including Lot 15 according to Registered Plan No. 1653, for the Town of Stayner, in the County of Simcoe.
AND FURTHER TAKE NOTICE that it has been ordered that service of the Writ upon the said F. C. Marlatt Construction Limited be effected by this Advertisement. If you desire to defend the action you must enter an Appearance at the Office of the Local Registrar of this Court at Barrie, Ontario, on or before the 7th day of December, 1979, and file and serve on the Plaintiff's solicitors an Affidavit showing the nature of your defence, or you may within the time limited request a sale or the opportunity to redeem the mortgaged premises.
BELLAMY, BESSE, AUGAITIS & VANDERGUST, Barristers and Solicitors, P.O. Box 129, 50 Hume Street, Collingwood, Ontario, L9Y 3Z4, Solicitors for the Plaintiff.

**NOTICE OF APPLICATION FOR CHANGE OF NAME**
NOTICE is hereby given that an application will be made to the Director of Vital Statistics for a change of name, pursuant to the provisions of the "Change of Name Act," by me:- Emil Jacob Schofer of 1122 McBriar Avenue in Victoria, in the Province of British Columbia, as follows:- To change my name from Emil Jacob Schofer to Emil Jack Schoffer. My wife's name from Iris Margaret Grace Schofer to Iris Margaret Grace Schoffer. My minor unmarried children's name (a) from Jacqueline Dawn Schofer to Jacqueline Dawn Schoffer. (b) From Geraldine Lee Schofer to Geraldine Lee Schoffer.
Dated this 30th day of October, A.D. 1979.
E.J. Schofer

**NOTICE TO CREDITORS**
**IN THE MATTER OF THE ESTATE OF ELSE JOHANNE CECILIA VEST-JORGENSEN, DECEASED, late of 2591 Estevan Avenue, Victoria, British Columbia.**
NOTICE IS HEREBY GIVEN that Creditors and others having any claims against the Estate of the above named deceased are required to send particulars of the same to the undersigned Executors, c/o Kirchner & Patterson, Solicitors, of 540—1070 Douglas Street, Victoria, British Columbia, on or before the 10th day of December, A.D. 1979, after which date the assets of the said Estate will be distributed having regard only to such claims of which the said Executors shall then have had notice.
DATED at Victoria, British Columbia, this 29th day of October, A.D., 1979.
LEONARD JAMES FRENCH
and
FRANK BEHLE KILSHAW
Executors
By Kirchner & Patterson
their Solicitors

# Cash incentive plan may fight vandalism

By AB KENT

A cash incentive program to reduce vandalism in schools may be tried in School District 61 with a pilot project at Colquitz Junior Secondary next year.

Student council president Susan Roth proposed to trustees Monday the introduction of a plan similar to Project Pride, a damage control program used successfully in California schools.

At the same time, the board approved unanimously a motion by Trustee John Young that student councils be requested to study the vandalism situation and propose means to reverse the trend.

The board noted the high level of support accorded Project Pride by students, whose activities benefit by a reduction in repair costs.

The program is based on an estimated cost per school to repair damage by vandalism in the forthcoming term.

If vandalism is reduced below expectations, the balance of funds budgeted for repairs goes to the individual school, to be spent for a purpose chosen by the students and approved by the administration.

In other business, trustees commended S.J. Willis School for a new report card form designed in consultation with parents.

One of the most thorough forms seen in recent years, the card will give a complete picture of a child's progress, his standing and effort in all classes, complete attendance figures, full teacher comments and space for parent comments.

In addition, the letter gradings given are defined, from A for excellent to I for incomplete or failure.

The report form is an indication of a reversed trend from the 1960s and early 70s when grading was downgraded. More parents and schools now expect emphasis on grading, minimum achievement standards and examinations.

Trustees rejected 6-3 a motion by Winfield Mott to hold the first meeting of the month in a different school, rotated among five zones in the district.

Schools are not suitable for the formal proceedings of a board meeting, and often have such bad acoustics the public is unable to hear discussion, trustees were advised by the administration.

Further, it was pointed out, people who attend the meetings expect an informal atmosphere in which general discussion may take place and are disappointed when they find the board adhering to its regular format.

## Croc returned

SALISBURY (AP) — A crocodile named George, an unofficial hazard in a lake at a Salisbury golf course, wandered away and was corralled in the front yard of a suburban home, police said today. Golf course officials sent greenskeepers, who waved a rake in the reptile's face. After he bit the rake, they wrapped him in a blanket and took him back, police said.

## Crossword By Eugene Sheffer

ACROSS
1 Sport group
5 Chart
8 Low haunts
12 Diva's forte
13 Pronoun
14 Plant of the iris family
15 The May apple
17 River in Arizona
18 Witty saying
19 To waver
21 Celerity
24 Wooden pins
25 Drying oven
26 Canadian province
30 Greenland Eskimo
31 Sees to
32 Cognizance
33 Site of the battle of Bull Run
35 Comedian Johnson
36 Titled woman
37 Slightest
38 Tourist's need
41 Greek ghost
42 "— ben Adhem"
43 City in Burma
48 The track of a deer
49 Yale man
50 Weary
51 Williams and Kennedy
52 Harden
53 Stately trees

DOWN
1 Headwear
2 Period
3 River to the Rhone
4 Maniacs
5 Protective ditch
6 Diving bird
7 Feigns
8 Codify
9 Theater sign
10 Historic river
11 European river
16 Angler's need
20 Shield
21 Pass lightly over
22 Agave fiber
23 Ardor
24 Philippine island
26 Plural of madame
27 Gumbo
28 Wagers
29 Dill plant
31 Nicholas, for one
34 Natives of Attu
35 Charge with gas
37 Guided
38 Actors in a play
39 Competent
40 Humor
41 Heal, as a fracture
44 Pub order
45 "Diamond —"
46 Fortify
47 Affirmative

Avg. solution time: 24 min.

LIP ROC DATED
ONE ADO EGALE
ODE FIREWORKS
SIR TODDY
EAST USA SARA
ESS MANNER
SHARE VENOM
PALMER BEA
AMPS AAA KELP
SIGNS MEA
LIGHTNING BAN
AERIE LET EST
GREET ERS RES

11-10
Answer to Friday's puzzle.

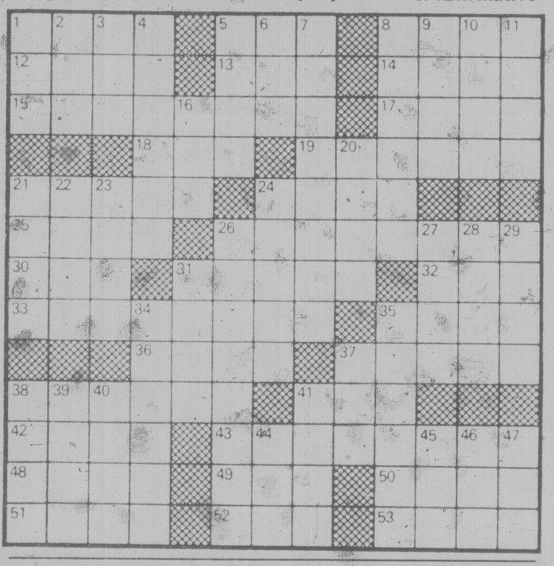


**VILLAGE AUCTION LTD.**
**AUCTION SALE**
WEDNESDAY
NOV. 21—7:30 P.M.
THURSDAY
NOV. 22—7:30 P.M.
WESTWIND MOTOR INN
SEE DISPLAY AD
FOLLOWING SAT. & SUN.

auctions · appraisals
AUCTION EVERY FRIDAY NIGHT
Kilshaw's OF VICTORIA
six generations
**AUCTION**
**FRIDAY, 7 P.M.**
Modern Chesterfield Suites
Rockers
Hide-a-Beds, Dinettes
BEDROOM SUITES
British India and Wilton Rugs
Victorian Repro. Loveseat
CHINA CABINET
Chests, Dressers, Wardrobe
OFFICE
DESK — CHAIRS
ELEC. TYPEWRITER
OAK PARTNERS DESK
A. B. DICK COPIER, etc.
China, Glassware and Bric-a-Brac
Minolta Camera (SRT 101)
200 mm Telephoto, etc.
KILSHAWS AUCTIONEERS LTD.
1115 Fort St.
384-6441
ESTATES
**AUCTION**
ANTIQUES, etc.
NOV. 30th
2 SESSIONS
KILSHAWS AUCTIONEERS LTD.

**Rutherford Village**
REGIONAL SHOPPING CENTRE
NANAIMO, B.C.
**INVITATION TO TENDER**
Sealed tenders will be received by Dawson & Hall Limited, 735 Clark Drive, Vancouver, B.C. V5L 3J4 for the following contracts:
#7813/R-230-20 MISCELLANEOUS METALS
#7813/R-230-21 A. DRYWALL, STEEL STUDS, INSULATION
B. SPRAYED FIREPROOFING
C. ACOUSTICAL CEILINGS, LINEAR METAL CEILINGS
#7813/R-230-24 MILLWORK
#7813/R-230-25 CAULKING
#7813/R-230-26 A. GLASS AND GLAZING, ALUMINUM ENTRANCES
B. SKYLIGHTS
#7813/R-230-27 CERAMIC AND QUARRY TILE
#7813/R-230-28 RESILIENT FLOORING
#7813/R-230-29 PAINTING
#7813/R-230-30 A. TOILET PARTITIONS
B. WASHROOM ACCESSORIES
C. WALL STANDARDS
D. LINKMAT FRAMES AND MATS, FOOT GRILLES
#7813/R-230-31 A. RUBBISH CHUTE
B. COMPACTORS
Tenders close 2:00 P.M. local time Friday, November 23, 1979 at the offices of Dawson & Hall Limited, 735 Clark Drive, Vancouver, B.C.
The lowest or any tender will not necessarily be accepted?
Documents are available from the offices of Dawson & Hall Limited.
Plans & Specifications may also be viewed at:
AMALGAMATED CONSTRUCTION ASSOCIATION OF B.C., 2675 OAK STREET, VANCOUVER, B.C.
NANAIMO CONSTRUCTION ASSOCIATION, 2232 WILGRESS ROAD, NANAIMO, B.C.
CONSTRUCTION ASSOCIATION OF VICTORIA, 1075 ALSTON STREET, VICTORIA, B.C.
CONSTRUCTION PLAN SERVICE, 3785 MYRTLE STREET, BURNABY, B.C.
NORTHERN VANCOUVER ISLAND CONSTRUCTION ASSOCIATION ST., 101 — 1180 IRONWOOD CAMPBELL RIVER, B.C.
Dawson & Hall Limited
Construction Managers for
Hudson's Bay Company Developments Limited

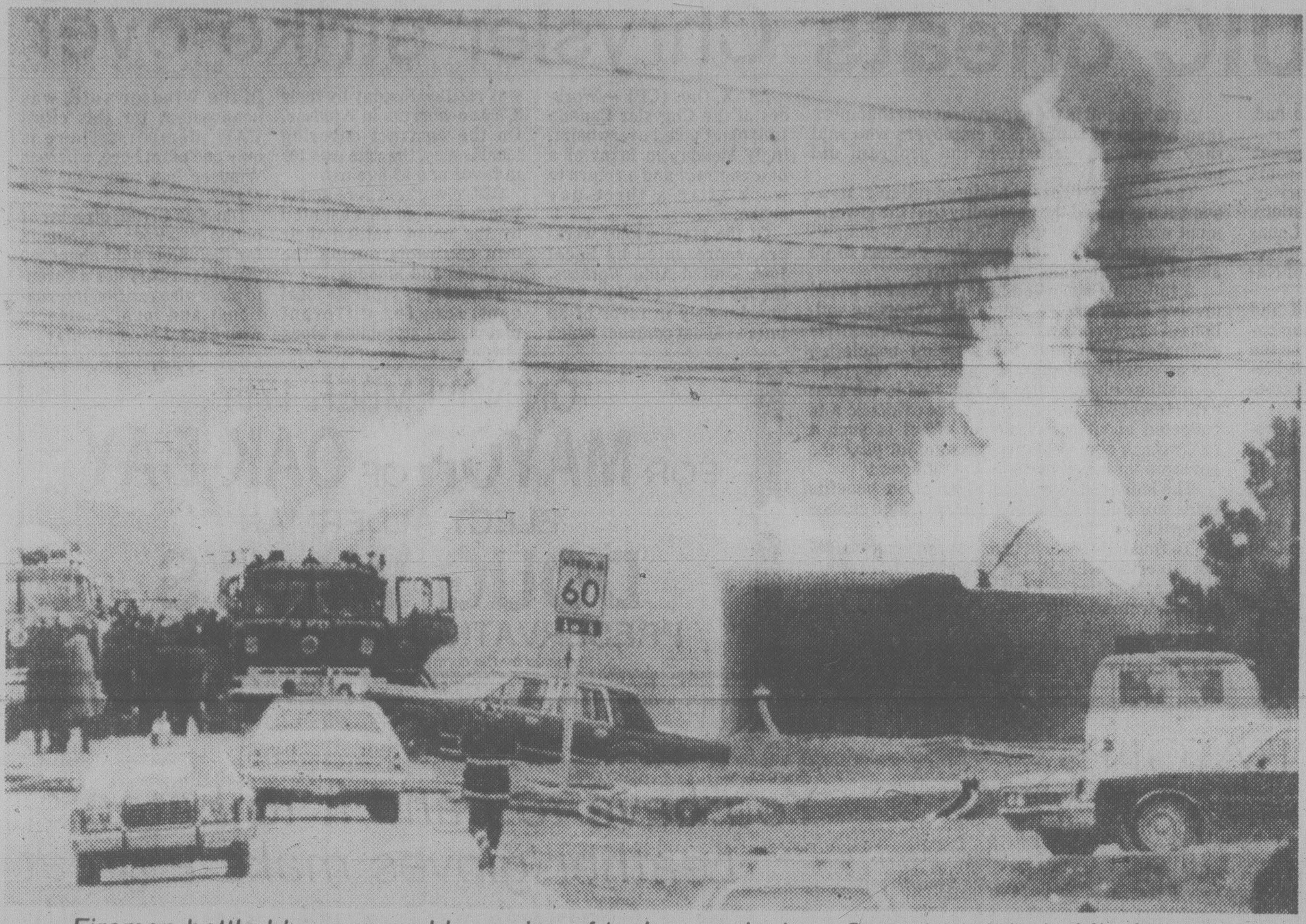


Firemen battle blaze caused by series of tanker explosions Saturday night in Mississauga

# A scene out of H.G. Wells

MISSISSAUGA, Ont. (CP) — People who have evacuated from the city probably wouldn't have believed their eyes Monday had they seen the unusual things that took over their streets.

It was something like a scene from H.G. Wells' *War of the Worlds* that included an ultra-powerful light beamed out of the sky, police with gas masks and two strange vehicles that can tell how safe the streets are from fumes escaping from the scene of a chemical-train derailment.

An Ontario Provincial Police helicopter, with a 30 million candle-power light that can illuminate a city block, patrolled the evacuated area until daylight today to discourage looters. There were also more than 200 officers from several forces and police dogs to watch for looters.

Also patrolling the streets were the two 26-foot-long craft — intricate mobile air monitoring units operated by the Ontario environment ministry at a cost of $500 a day each.

Known as TAGA 3000s, the craft, weighing several tons and holding two crewmembers each, rumbled through the streets sucking in air samples to test for the gas most feared in this deserted city — chlorine — that is seeping from a ruptured tank car.

TAGA stands for Trace Amounts Gas Analyser and it is the brain child of Sciax Ltd., an Aurora, Ont., firm. It costs $450,000 and must be operated by someone expert in physics or chemistry.

One of the TAGAs testing for chlorine was on loan to the environment ministry from Sciax. The other belongs to the ministry and has been based at the St. Lawrence Cement Co. in Mississauga where it usually tests for another deadly chemical — polychlorinate biphenyls.

It will be from one of these units that the word will be given, should it be necessary, to order further evacuations in addition to the 130-square-kilometre area already cleared.

Gregg van Valkenburgh, an environment ministry spokesman, said the highest chlorine reading found Monday — at a point 450 metres south of the derailment site was .03 parts per million. That's a few degrees higher than normal, but well below the danger level.

The ministry has determined that a discomfort level would be reached if a person were exposed to three parts per million for a period of 15 minutes.

Some people at the derailment scene Monday — on Mavis Road just north of Highway 5 between the communities of Cooksville and Erindale Woodlands — were left with streaming eyes and sore throats from wafts of chlorine.

Van Valkenburgh refused to say what amount of chlorine would be fatal and over what period of time.

# Heroic brakeman risked life

LONDON, Ont. (UPC) — Brakeman Larry Krupa risked his life to uncouple 27 cars from a chemical train that derailed and burst into flames, posing a threat to a tank car filled with deadly liquid chlorine.

Engineer Keith Pruss said Monday he did not realize his train had derailed until he saw "a huge explosion and ball of fire" behind him. The first warning came from Krupa, who is Pruss' son-in-law.

"We were proceeding east, and the train went into emergency," Pruss said. The emergency alarm "gives you an indication that you've either broken apart, or derailment."

"My son-in-law looked back . . . and he said, 'Oh my God, we're on fire, there's a tank on fire.'

"But we didn't realize in the excitement and so on that we had derailed."

Next, Pruss said, "there was a huge explosion and a ball of fire, you wouldn't believe it, you had to see it, and we went into emergency and stopped.

"We got down on the ground, got out of the engine. I was going to take off."

Pruss said he realized then that homes and people would be endangered if the cars exploded. He told Krupa, "Let's try to get these cars away from the explosion . . .

"I said, 'You don't have to if you don't want to now,' and he (Krupa) said, 'No, no, I'll go back.'"

Pruss said Krupa managed to uncouple the front 27 cars of the 106-car train, and they were pulled away from the exploding tanker cars.

Tank cars are hosed down in bid to keep them cool

Official wears gas mask to protect eyes and lungs

Firefighters close in on leaking chlorine tanker Monday hoping to patch it before it blows up

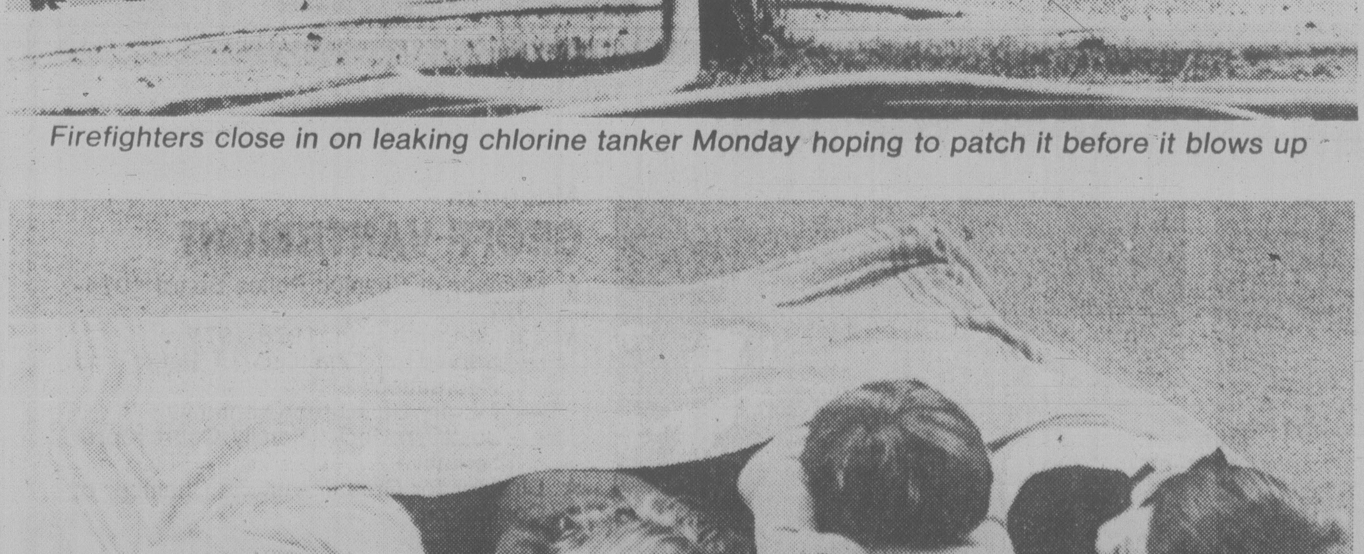

Overcome by excitement of mass evacuation, these youngsters fell asleep in shopping centre

Nursing home patient Herbert Would, 100, is evacuated

# Computer to nab UIC cheats

OTTAWA (CP) — The government has received approval from top business and union organizations to go ahead with a trial employer-government computer program aimed at catching more unemployment insurance cheaters.

A government report on an experimental manual version of the program says the program can catch twice as many cheaters four times faster than standard methods used now.

Under the program, about 200 employers will send to the government computer tapes showing names of persons hired, their social insurance numbers and their weekly salaries. The government will match these with its computer tapes listing persons receiving unemployment insurance benefits.

It is called the report-on-hirings program and is aimed at catching people who work and collect benefits simultaneously. The government has labelled this the most common abuse of the unemployment insurance program.

However, a government source said that less than a quarter of the $290 million in 1978 benefit overpayments reported recently by the auditor-general were due to persons claiming benefits while working.

Almost half the overpayments were due to incorrect information reported to the government by employers. The rest were due to bad government administration.

Yvon Charlevois, head of the unemployment insurance program, says support for the computer experiment was received at a meeting last week from representatives of organizations such as the Chamber of Commerce, the Canadian Labor Congress, the Canadian Manufacturers' Association and the Confederation of National Trade Unions.

The government now is trying to find and solicit co-operation from 200 individual employers with computerized payrolls calculated on the same days as insurance benefits — a Sunday-to-Saturday work week — so they can be easily compared.

The experimental manual version of the program, in which written and telephoned reports of hirings were used, was conducted last year in Halifax, Fredericton, Riviere du Loup, Que., London, Ont., Edmonton and Nanaimo.

The report on the experiment said the new reporting system can detect 86 per cent of overpayments, compared with 44 per cent detected through existing methods.

The report said it took an average off 11 weeks, compared to the usual 47 weeks, to detect persons receiving benefits although they are not eligible for them.

A major fault in the experiment was that more than a third of some 1,600 employers who said they would participate in the program did not.

The results still are considered reliable. However, it has raised the possibility that the government would have to make the program compulsory by law, not voluntary, if it decides to go ahead on a full-scale, national level.

A full-scale report-on-hirings program would involve about 600,000 employers reporting millions of new hirings annually, Charlebois said. He estimates about half the working population has an employer using a computerized payroll.

Another disappointment reported in the first experiment was that no conclusive evidence was collected about the deterrent effect of such a program. A deterrent effect is a major pitch the government hopes to make to employers.

The idea is that people will not claim benefits while working if they think there is a high chance of getting caught.

To find out if this is true, the government did not advertise what it was doing in two of the six test communities — Fredericton and Edmonton. But no dramatic differences were found to draw any conclusions.

The government's existing methods of catching cheaters now are limited.

# Chrysler strike over

AJAX, Ont. (CP) — Workers at the Chrysler Canada Ltd. plant voted overwhelmingly Monday in favor of a new contract and a return to work after a three-day strike.

Of the plant's 1,600 workers, represented by Local 1090, United Auto Workers, the 759 who cast ballots were unanimously in favor of an international contract which was ratified Sunday by their 3,700 co-workers in Windsor. On the contract covering local issues, the vote was 707 in favor and 52 against.

Office workers here and in Windsor, also represented by the union, ratifed their own contracts during the weekend and Monday.

The issue of separate local contracts for different plants, one stumbling block in the Windsor vote, was non-existent for this city's UAW members. There is only one plant here, whereas Windsor has four Chrysler plants.

Douglas Glynn, director of public relations in Canada for the union, said about 250 workers in Chrysler's Toronto plant also ratified international and local contracts with Chrysler on Monday.

ON NOVEMBER 17th
FOR MAYOR OF OAK BAY
ELECT ALDERMAN
DOUG WATTS
PRESERVATION AND PROGRESS
*Inserted by the committee to elect Doug Watts*

ANNE
. . . seven-day visit

# Princess Anne touring Ontario

KINGSTON, Ont. (UPC) — Princess Anne has begun a seven-day tour of Ontario which will include an inspection today of an honor guard of the First Canadian Signal Regiment.

The princess arrived Monday at Uplands air force base, Ottawa, aboard a Canadian Armed Forces 707, then flew on to Kingston where she was met by External Affairs Minister Flora MacDonald.

On Wednesday, the princess will take part in the kick-off of the Canadian Save the Children Fund in Toronto.

From Toronto, the princess was scheduled to pay visits to Owen Sound, Ont.; attend a performance of the National Ballet of Canada in Toronto; and tour various area schools before taking in the Canadian College Bowl football game at Varsity Stadium Saturday.

# Quebec public service barred from striking

QUEBEC (CP) — Provincial government operations were back to normal for the first time in weeks today as strikes and lockouts were lifted in response to special legislation passed by the national assembly Monday.

Office workers at the workmen's compensation board, the provincial motor vehicles' bureau and the revenue department were reported back at work as the 37,000-member Syndicat des Fonctionnaires du Quebec Inc, decided to obey the back-to-work law.

And a threatened strike by another 200,000 public sector employees that would have affected most of the province's schools and hospitals today was also called off.

Operations at schools and hospitals were reported normal although hospitals had cut their patient load in the past few days.

At the revenue department, office workers will start to dig into sacks full of mail with government tax receipts unopened for weeks.

The office workers began rotating strikes in June but began their pressure tactics in earnest two months ago. On Monday, 4,000 of them were on strike and 4,500 were locked out.

The strike has cost their independent union $4.5 million.

## gardening
jack beastall

# Testing for moisture important for wintering

The remarkably fine weather that has prevailed over the past month has caused home gardeners to be more conscious than usual of their outdoor plants.

Normally the gales of November and the associated rain have given less interested gardeners the opportunity to close their doors with a sigh of relief and forget their gardens until March.

Things are different this year. A surprising number of gardeners are noticing a few yellow leaves on broadleaved evergreens, the changing of color from green to brown or purple on some conifers, and even spider webs stretched from branch tips.

These findings seem to have provoked minor consternation. The one or two yellowing leaves are considered indication the plant is dying, the same with the color change in conifers, while the spider webs are thought to be a bad infestation of the red spider mites.

The questions asked over the past week have been for a fertilizer to save the plants and a spray to kill the spiders.

Few questioners realize the same effects have been present every October and November. The difference is that the weather is not normally conducive to wandering around the garden and noticing the effect of fall conditions on the plants.

The main thing to remember is that no fertilizer is applied to any permanent plants in west coast gardens during the fall. To do so would encourage unnatural growth which would be severely damaged over winter.

Another point is that a sick person is not fed turkey and plum pudding, nor is a sick plant given a rich meal of fertilizer.

As for the spider webs they have nothing to do with the red spider mite and are not causing any damage to the plants. If anything, they are performing a service to the gardener by trapping undesirable insects in the webs.

Possibly the most important job in the garden has been ignored, the testing of the soil around plants which are growing next to the foundations of buildings, in brick planters outside picture windows or in the entrance of buildings.

When an unusual number of yellowing leaves are showing on broadleaved evergreens in these locations it is an indication of completely dry soil around their roots.

While the condition often exists at this time of year, the heavy November rains normally keep the relative humidity between 95 and 100 per cent and the leaves are able to absorb some moisture from the air.

This year the average R.H. has been considerably less and with the lack of rain the plants in foundation plantings, planters and doorways are suffering conditions comparable to drought.

It is important that these plants receive water, enough to carry them through this dry period but not enough to force a lot of new growth. The water must go deep enough to reach roots 12 inches or so below surface, from a gently trickling hose at the roots of each plant for an hour or so.

If in doubt as to the moisture content of the soil, dig a small hole with a hand trowel 12 inches deep midway between plants and examine the soil moisture at that depth. It is the only way to determine the true facts, and it would be wise to do this before the hoses are put away for the winter.

EATON'S
OUR PROMISE FOR A MERRIER CHRISTMAS

*You have to hand it to Eaton's. Leather gloves make a great Christmas gift, especially when they are on sale*

**Pigskin gloves look great with your tweeds**
**15.99**
Wrist length pigskin gloves are lined with a warm viscose knit. In cork or tobacco shades. Sizes 6½, 7, 7½, 8.

**Shortie leather gloves with fancy stitching**
**15.99**
Romanian made leather gloves are wrist length. Warm acrylic lining. In black, brown and luggage. Sizes 6½, 7, 7½, 8.
(Not all colors in all stores).

**Classic 3-button leather gloves**
**15.99**
Eaton regular 23.00
Hungarian made gloves are lined with acrylic for extra warmth. In black, brown and tan. In sizes 6½, 7, 7½, 8.

***Luxurious lamb gloves sale priced for Christmas***
**23.99**
Eaton regular 30.00
Reverse lamb gloves have curly lamb lining. 3-button length, hand stitched. in "mushroom" or brown. S.M.L.
*Accessories, Main Floor*

***BUYLINE 388-4373***

You know
THIS MAN WHO DOES THE JOB!

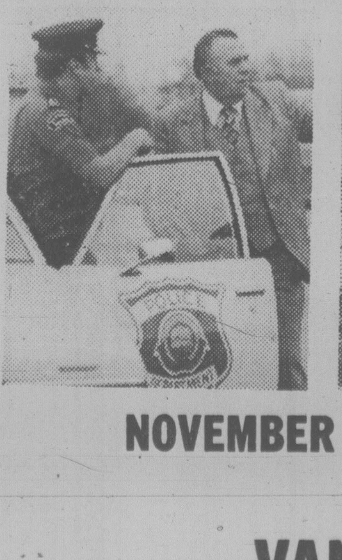

Alderman
**GEOFF VANTREIGHT**

★ Member of Saanich Police Board 1974-1977
★ Saanich Alderman, 1978-1979
— Served as Chairman of Parks and Recreation
— Library Board representative
— Joint Provincial Family Court representative
★ Director for Greater Victoria Chamber of Commerce.

NOVEMBER 17th . . . You can help progress in Saanich

RE-ELECT
VANTREIGHT, G. A. X

Inserted by the Vantreight for Alderman Committee

11-11

## Remembrance services

Veterans in Victoria and across Canada took part in Remembrance Day services Sunday. An unidentified war veteran (left) marches in a parade by the National War Memorial in Ottawa wearing his medals and his own style of dress while military officers and Maureen McTeer, at the right of the picture, look on. Veterans in Victoria (right) took part in ceremonies here. One of their numbers (below) fades at the post during the ceremony.

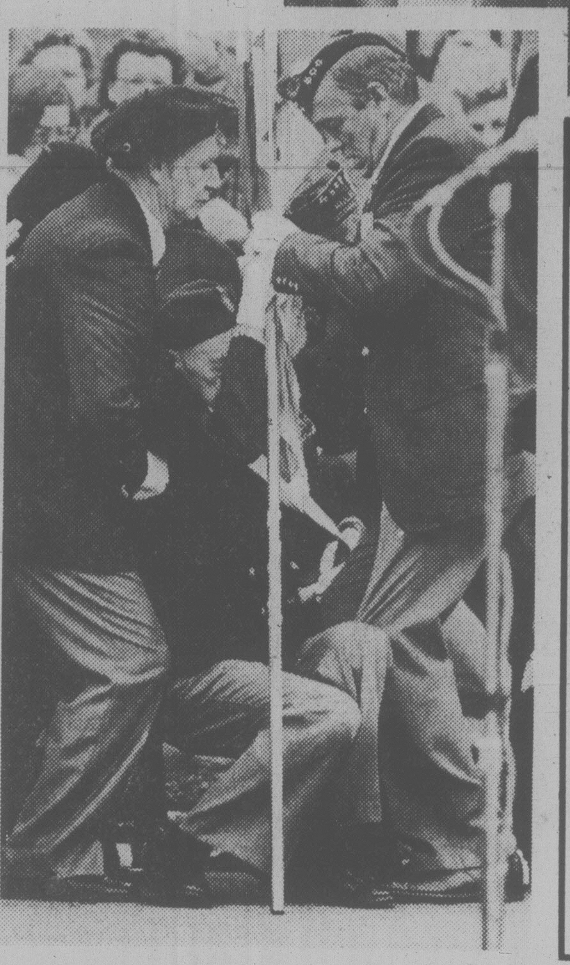

# Moment silence tribute to wartime sacrifices

**Canadian Press**

For two minutes Sunday millions of Canadians joined in silent tribute to the sacrifices of husbands, fathers and sons in three wars and made their annual salute to them with the mournful strains of The Last Post and 21-gun salutes.

The Remembrance Day ceremonies in Ottawa, broadcast live by CBC television, drew a poppy-wearing crowd of more than 3,000 to the granite and bronze War Memorial where Gov.-Gen Ed Schreyer consoled a tearful Eliza Beatty, this year's Silver Cross Mother, beneath a chill, gray sky.

The frail, 88-year-old Mrs. Beatty, who lost two sons in the disastrous Dieppe Raid on August, 1942, cried quietly after placing her wreath at base of the monument, dedicated 40 years earlier by King George VI.

Scarlet-tuniced officer cadets and ranks of medal-bedecked members of the Royal Canadian Legion also participated in the pageant which ended with Schreyer taking the salute from their marching ranks.

More than 61,000 men died on Europe's bloody battlefields in First World War — then called the war to end all wars.

In the Greater Victoria area, Lieut.-Gov. Henry Bell Irving, Rear-Admiral Michael Martin participated in a ceremony at the legislature.

Military contingents, cadets and veterans, many wearing their medals, turned out for services in Oak Bay, Esquimalt, Saanich, Lamgrod and Sooke.

The quiet of Sunday extended through Monday as most governments, banks, beer and liquor stores remained closed. Schools, however, were open.

In downtown, Vancouver hundreds of veterans and spectators assembled before the cenotaph in Victory Square to pay tribute to the dead. The West Coast ceremonies were performed in bright sunshine with seagulls swirling into the sky when a 21-gun salute and the strains of a lone bugler closed the services.


LOWEST PRICE QUALITY WINDOWS IN BRITISH COLUMBIA

or WE WILL REFUND THE DIFFERENCE IN CASH

ATTENTION: WINDOW OWNERS

THE FINEST QUALITY

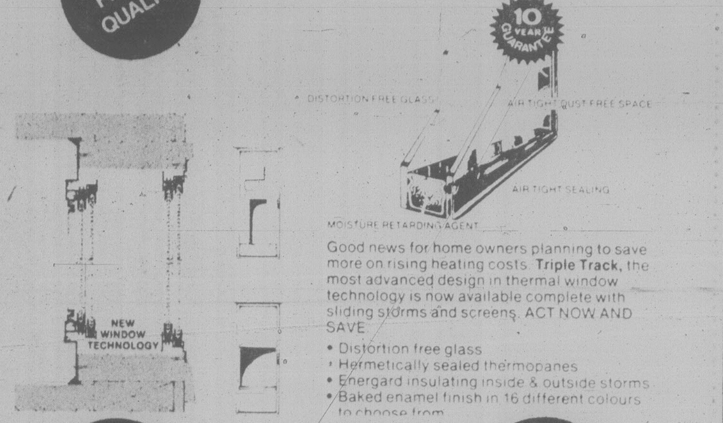


Good news for home owners planning to save more on rising heating costs. **Triple Track,** the most advanced design in thermal window technology is now available complete with sliding storms and screens. ACT NOW AND SAVE

- Distortion free glass
- Hermetically sealed thermopanes
- Energard insulating inside & outside storms
- Baked enamel finish in 16 different colours to choose from

STEP UP TO ENERHEAT

ENERHEAT

WE OFFER MORE FOR YOUR MONEY

Call Enerheat for a Free Estimate without obligation.
382-1224



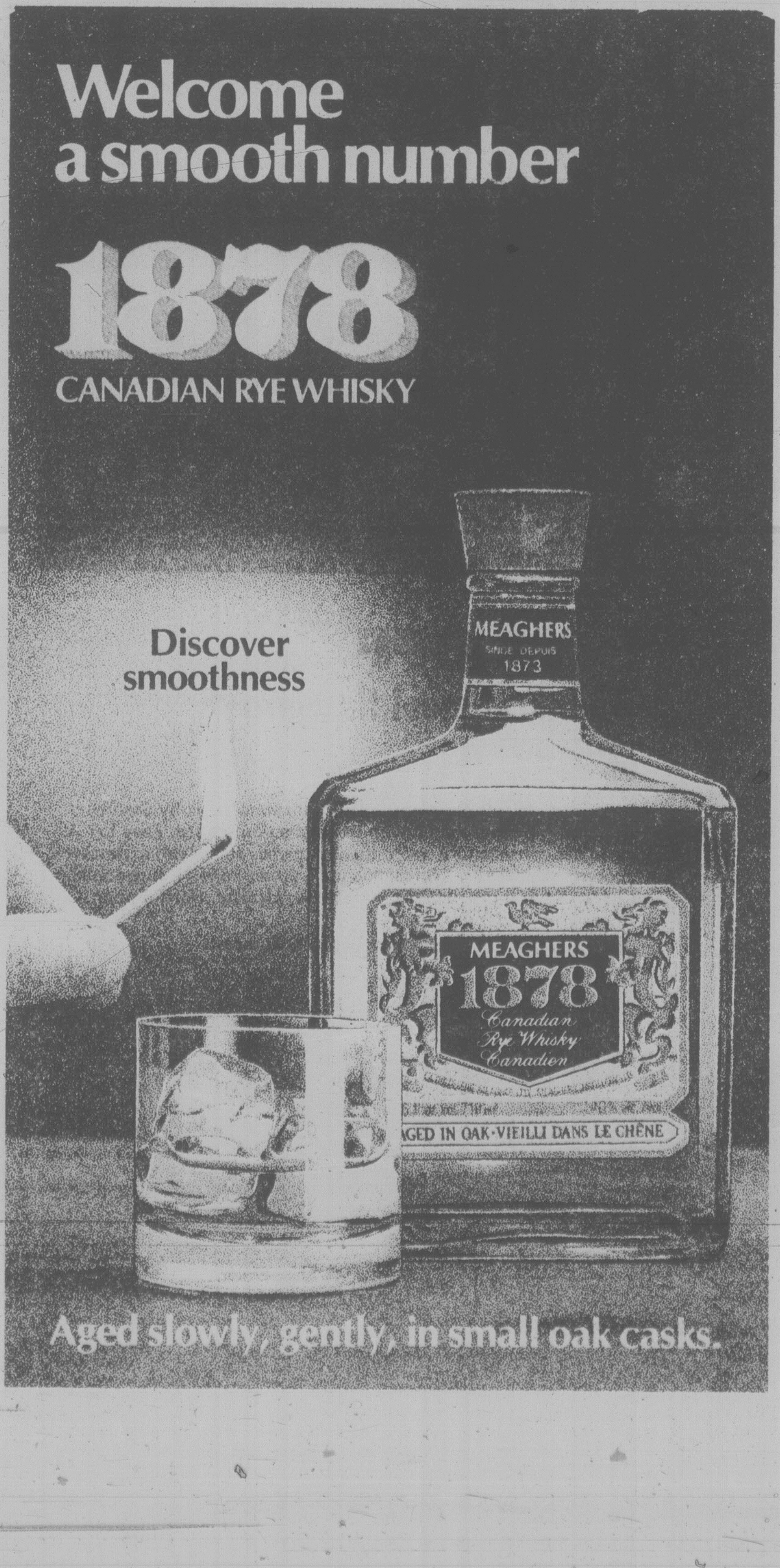




EATON'S

Dine New York Style
on Eaton's full course savings!

**Special Purchase Sleater of New York Save on "Tripoli" tablecloths**

Beauty without the bother. Here is Berber styling at its best . . . in a blend of acrylic/polyester that is permanent press and treated with a soil release finish. A carefree and homespun look for every type of dining: from brunches to buffets to sit down meals. In a full course of colors, predominantly white, blue, moss green, brown. **Limited quantities.** Approx sizes:
52x70, oblong or oval, **14.38**
60x80, oblong or oval, **19.78**
60x104, oblong or oval, **23.38**
70'' round, **18.88**
Napkins, 17x17, each Eaton's reg. 2.98, **1.78**

**Dine on Leacock of New York "Candlelight" tablecloth at manufacturer's clearance price**

Set a beautiful tradition with ''Candlelight'' by Leacock. Finely woven cloths from New York are rayon/polyester to resist wrinkling and spills. Pink, blue or citron shades with woven highlight striping. **Personal shopping only, limited quantities.** Approx. sizes:
60x83, oblong **9.98**
60x83, oval in pink and citron only, **9.98**
60x102, oblong or oval, **11.98**
60x126, oblong in pink and citron only, **14.98**
60x126, oval, **14.98**
66'' round (fringed) in blue and citron only, **11.98**
Napkins in citron only, each **1.19**
**Household Linens, Third Floor.**

Store Hours Monday, Tuesday, Saturday 9:30 a.m. to 5:30 p.m. Wednesday, Thursday, Friday 9:30 a.m. to 9:00 p.m.

# Eaton's Pantree will outfit your kitchen at half the price!

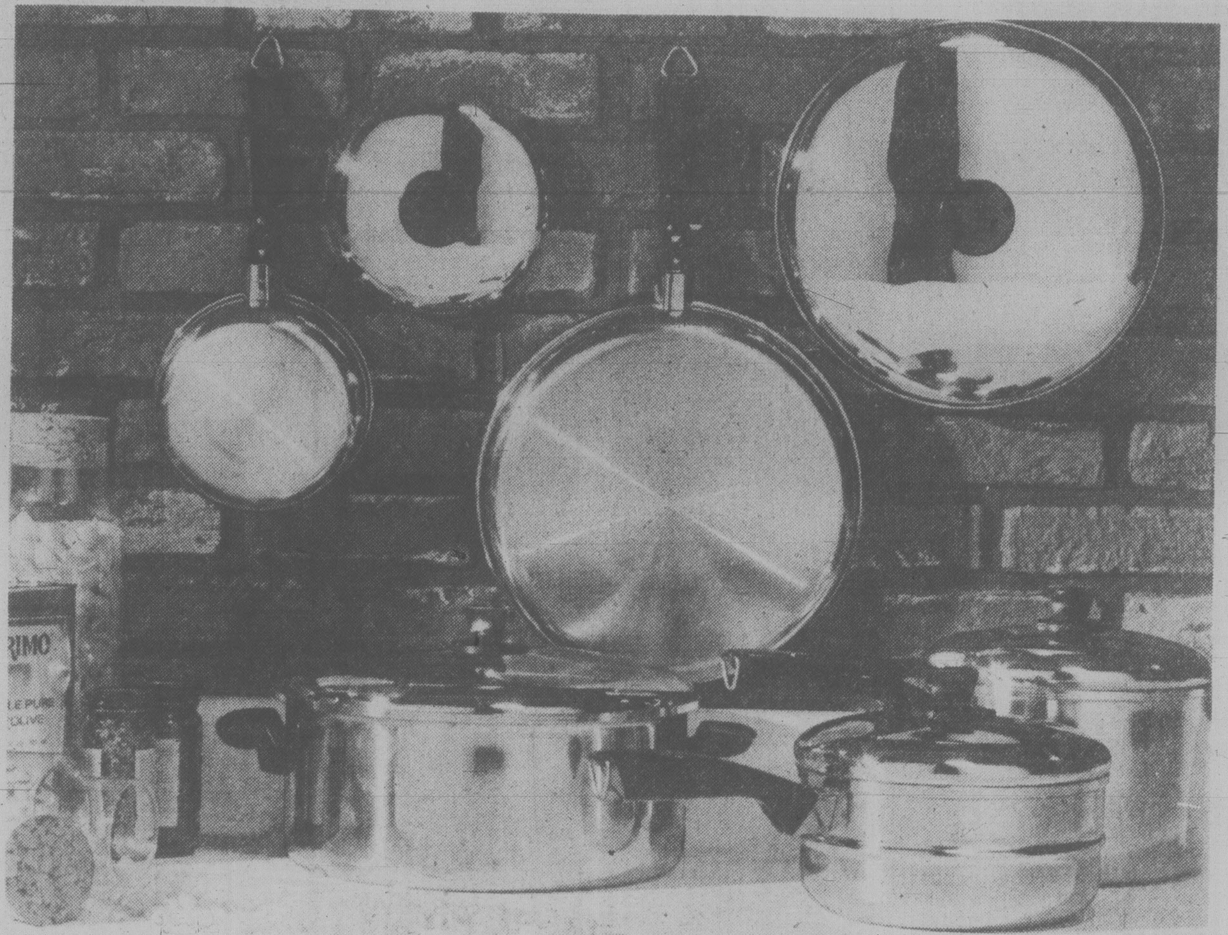

## 50% OFF
## Coronet Cookware

**64.99** 11-pce. set

Eaton reg. 129.98 Top quality tri ply stainless steel — carbon steel core sandwiched between 2 layers of steel for even heat distribution. Non-porous cookware has stay-cool phenolic handles and knobs. Handles also have hang-up rings for easy storage and display. Set includes 1 of each: 1 litre covered saucepan, 2 litre/3 litre covered double boiler with extra lid, 5.5 litre covered dutch oven with trivet, and 25 cm. covered skillet.

## 50% off pots and pans

| | Eaton reg. | |
|---|---|---|
| 1 litre covered saucepan | 19.98 | **9.99** |
| 2 litre covered saucepan | 22.98 | **11.49** |
| 3 litre covered saucepan | 26.50 | **13.25** |
| 4 litre covered saucepan | 30.98 | **15.49** |
| 1.5 litre cov'd. double boiler | 33.50 | **16.75** |
| 2 litre cov'd. double boiler | 36.98 | **18.49** |
| 25 cm. covered frypan | 34.50 | **17.25** |
| 8 litre covered stockpot | 43.98 | **21.99** |
| 5.5 litre cov'd. dutch oven | 38.98 | **19.49** |
| 1 litre open saucepan | 14.50 | **7.25** |
| Butter warmer | 4.98 | **2.49** |

## Ironstone dinnerware set

**18.75** 20-pce. set

Regency pattern dinnerware is traditional swirl design. Ironstone set is dishwasher safe. White. 20-pce. set consists of 4 each: dinner plates, bread/butter plates, cereal bowls, cups, saucers.

## 5-pce. completer set

**13.75** set

Matching set consists of 1 each: vegetable bowl, platter, creamer, covered sugar bowl.

Pantree, Main Floor, Home Furnishings Building

**Eaton's and Rosenthal are pleased to announce the winner of our recent Rosenthal China Contest: Mrs. H. Hersee of Vancouver has won a 45-piece set of Suomi-White Rosenthal China.**

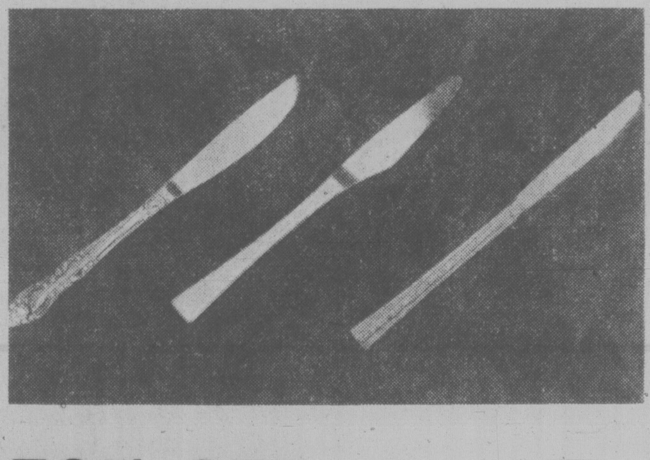

## 50% OFF
## Stainless steel flatware

**22.50** 50-pce. set

Eaton reg. 45.00 set. Heavy weight flatware set is by Stanley Roberts. A perfect match with Ironstone dinnerware. Easy to clean set consists of 8 each: dinner knives, dinner forks, dessert spoons, salad forks, 16 teaspoons, 1 butter knife, 1 sugar shell. Choose from three patterns — Swisse, Lissette, Rose Border.

**Also available at or through Eaton's, Duncan.**

# EATON'S

**Store Hours Monday, Tuesday, Saturday 9:30 a.m. to 5:30 p.m. Wednesday, Thursday, Friday 9:30 a.m. to 9:00 p.m.**

Tonight: Fog patches
Wednesday: Afternoon sun

# Victoria Times

Classified 386-2121
News 382-3131

96th YEAR, No. 130 ★ ★ ★ VICTORIA, BRITISH COLUMBIA, TUESDAY, NOVEMBER 13, 1979 20 CENTS DAILY, 30 CENTS SATURDAY

# Tories to push fuel bill $700

**HURTLING DEATH:** One victim is knocked flying while others scramble for cover as the world speedboat championships in Mexico ended in tragedy Sunday with one of the boats flying out of control along a riverbank and hurtling into a crowd of spectators. Two of the onlookers were killed and six others were injured in the mishap that occurred near the village of Santa Elena in the Mexican state of Guerrero.

## Energy summit inconclusive

By MARY JANIGAN and CAROL GOAR
FP News Service

OTTAWA — The Clark government is on the brink of extracting an extra $700 for oil and natural gas from every Canadian family next year in the wake of an inconclusive and occasionally rancorous federal-provincial summit Monday.

Prime Minister Joe Clark has offered, however, to sugar-coat the bitter political pill with a windfall profits tax on extra oil company revenues to provide billions of dollars for energy conservation and development projects.

But his proposals — including an energy development bank and insulation incentives — left premiers still groping for consensus on a comprehensive energy package after eight hours of talks.

They also failed, as expected, to decide on a new schedule for staging controversial oil price increases, but the federal government confirmed that it favors a $4-a-barrel annual increase.

Clark made it clear throughout the conference that oil price increases higher than the present $1 a barrel every six months are inevitable.

"It is simply not possible to continue the way we are, sheltering consumers against world realities. To do so would jeopardize our energy and economic future," Clark said in opening the meeting.

He also released details of a proposed federal tax on the oil and gas industry designed to skim off revenue from higher energy prices. The new tax would give the federal treasury 50 per cent of revenue resulting from oil price increases in excess of $2 a barrel a year.

The producing provinces would get 45 per cent under the plan and the industry five per cent.

The current revenue-sharing arrangement of 45 per cent to the province, 45 per cent to the industry and 10 per cent to Ottawa would remain in place for initial annual increases up to $2 a barrel.

Federal energy officials estimate the so-called self-sufficiency tax would bring in about $2 billion to the federal treasury by 1983, based on an increase of $1 a barrel Jan. 1, another $3 a barrel July 1 and $2 a barrel every six months thereafter to 1983.

The prime minister cleverly wooed energy-starved Atlantic Canada to his proposal hikes with the lure of federal help to cushion the area's expensive conversion from oil to local coal by 1986.

This left powerful Ontario as the sole province with outright objections to the drive toward world prices. And it virtually cleared the

See CLARK page 9

★

## Tories' package

OTTAWA (FP) — While the premiers haggled behind closed doors at their energy conference Monday, federal officials were finally free to publicize the comprehensive Conservative energy package under discussion. Several provinces had requested that details remain confidential pending the meeting.

The package includes:

—The establishment of a Canadian energy bank, a federal-provincial pooling of funds for major energy projects such as the extension of natural gas pipelines to Eastern Canada, development of expensive heavy oil resources and further development of the lower Churchill power development in Newfoundland.

—The offer of close to $400 million in conservation incentives. These include a $250 million a year program to encourage home insulation, a pilot project in the Atlantic Provinces for industrial conservation and funds to help consumers improve the efficiency of their furnaces.

—The imposition of an energy-self-sufficiency tax, on oil revenues which would channel $350 million into federal coffers next year and close to $2 billion by 1983.

—The serving of notice to the multinationals that the federal government is determined to increase Canadian participation in their industry over the next decade. Regular monitoring of ownership will begin soon.

—A recommendation to add an additional 30 cents excise tax on each gallon of gasoline.

## Election profiles

Eight candidates — including chairman Carol Pickup — are in the running for five vacant seats on the Greater Victoria School Board in Saturday's municipal elections.

The candidates are profiled on Page 30 today by education reporter Ab Kent.

# Mississauga going home

MISSISSAUGA, Ont. (CP) — Between 75,000 and 100,000 persons evacuated after a train derailment were told they could go home this afternoon, but 50,000 other evacuees will have to stay away from a 50-square-kilometre area that will stay sealed another night.

About 220,000 people from this city just west of Toronto and 3,000 from adjacent Oakville were evacuated after chlorine and other dangerous chemical gases started leaking from the train wreckage early Sunday.

*(Full page of pictures, page 57).*

Another group of 100,000 were told they might be allowed home later today.

Attorney-General Roy McMurtry told a news conference that a serious health hazard still existed in the sealed area because chlorine continued to leak from a three-foot hole in the chlorine tanker.

The total area evacuated was 130 square kilometres.

Chemical workers had been trying since this morning to cap the gas, which continued to mix with propane, forming extremely flammable gas pockets at the site.

Police said efforts to remove the chlorine remaining in the tank would stop until the pockets of gases could be cleaned up. The gases posed a severe threat of fire or explosion at the smallest spark.

The gas could kill if inhaled by firemen, who wore masks.

The return of residents to their homes marked the beginning of the end of a drama that began shortly before midnight Saturday night when 25 of 106 cars of a CP train derailed in this largely residential city just west of Toronto, leading to a series of chemical explosions in seven or eight of the cars.

The explosions and fires threatened to rupture the chlorine car and release a deadly cloud of poisonous gas into the air. As a precaution, the mass evacuations were ordered, starting early Sunday.

The tanker has lost an estimated three-quarters of its lethal cargo in the 2½ days since the derailment, officials said today.

Most of the 70 tons gone from the 90-ton tanker is believed to have been forced harmlessly into the atmosphere by initial explosions at the site Saturday.

George Trewin, engineer with the Ontario environment ministry and an air monitor specialist, was asked if the chlorine lost in the initial explosion could possibly be in the atmosphere in a gaseous form or

See RUPTURED page 2

## ON THE INSIDE

**Child labor in mines**

Child labor in the coal mines may have vanished with the Charles Dickens era in Britain but it still exists in Colombia. Page 5.

**Firm hand on the thermostat**

Victorians have got the conservation message loud and clear and furnace oil bills the last couple of winters showed the results. Page 13.

**Jobless down in B.C.**

The unemployment rate across Canada rose last month but dropped slightly in B.C. Page 27.

**Times rejoins toast and tea**

*The Times*, the U.K.'s oldest daily newspaper was back on the breakfast table today for the first time in almost a year ago. Page 40.

**Computer nabs cheats**

The government is starting a trial employer-government computer program aimed at catching more unemployment insurance cheaters. Page 58.

**SPORTS**

Ottawa Roughriders, surviving a dogfight, and Calgary Stampeders, taking a carefree cruise after getting gifts of wind and ball from the B.C. Lions, have gained conference finals in the Canadian Football League. Page 14.

Rick MacLeish got hot and Vancouver Canucks got burned Sunday, losing a 5-4 National Hockey League decision to Philadelphia Flyers. Page 14.

Alex Karras wouldn't have enjoyed some of the weekend's National Football League action because clean-uniformed place-kickers trotted out in the final minute to grab the glory in two of the games. Page 14.

**INDEX**

| | | | |
|---|---|---|---|
| Births | 45 | Entertainment | 28, 29 |
| Capital Scene | 27 | Finance | 6, 7 |
| Classified | 45-56 | Gardening | 58 |
| Comics | 44 | Lifestyle | 32, 33 |
| Deaths | 56 | Sports | 14-22 |

# Ship shah demand muted

Times News Services

TEHRAN — The Iranian regime offered new proposals for ending the 10-day-old Tehran embassy impasse, stopping short of insisting on the shah's immediate extradition. But the Moslem militants holding the 98 hostages at the U.S. embassy rejected any compromise, Radio Tehran reported today.

Meanwhile, U.S. Attorney-General Benjamin Civiletti today ordered all Iranian students in the United States to report to immigration authorities within 30 days or face possible deportation.

Iran officials said the hostages might be freed if the United States acknowledges that the shah is a criminal, allows an international investigation of the deposed monarch and hands over his U.S. property.

But another radio broadcast monitored in London said later that spokesman for the militant students rejected "any conciliatory proposal" regarding the shah. The students said their movement was based on ideological principles and they cannot tolerate compromise.

In an open letter to UN Secretary-General Kurt Waldheim, broadcast by the official Radio Tehran, Iranian Foreign Minister Abolhassan Bani-Sadr greatly softened Iran's conditions for the release of the 98 hostages at the embassy.

"We want two things — that the United States accepts at least an investigation into the crimes of the deposed shah and accepts the results of this investigation," Bani-Sadr said.

"Secondly, that the prop-

See SHIP page 2

## Gremlins wipe out grants

The government gremlins have done it again but this time the victim of bureaucratic butterfingers isn't an insurance company.

A provincial cabinet order-in-council dated Oct. 19 wiped out about $2 million in construction grants to 14 senior citizens' housing societies around B.C.

A cabinet order released today admits that was an error.

With an embarrassment that shines through the officialese, the government admits it had intended to cancel only one of the grants made under the Elderly Citizens' Housing Aid Act and it reinstates the other 13.

The exercise is similar to the unintentional "deregulation" of Seabord Insurance Co. last summer which required a special session of the legislature to correct.

# Abortion cry disrupts vets

War veterans at the Remembrance Day service at the legislature were startled and angered Sunday when an unidentified woman, part of a group of about 25 other women toting backpacks, grabbed the microphone and yelled a message decrying abortions.

The incident occurred before the placing of the wreaths in the Remembrance Day service at the Victoria Cenotaph.

Guests at the service included Lieut.-Gov. Henry Bell-Irving, Rear-Admiral Michael Martin and Esquimalt-Saanich Conservative MP Don Munro.

A similar protest took place in Ottawa but the crowd there largely ignored a small band of women's rights activists who waved banners denouncing the treatment of women in wartime.

The Victoria service was briefly disrupted by boos, catcalls and cries of dismay from veterans.

The woman demanded that those present remember women nurses who had died, as well as women who had died in air raids.

She then started to speak about "women victims of coat hanger abortions and abuse" but was halted in mid-speech by a veteran who led her from the speakers'

One veteran said the women didn't stay for the regular Remembrance Day service but marched off across the Legislative grounds lawn, threading their way through the Royal Roads Military College band.

See page 59 for Remebrance Day pictures and story.

—John McKay photo

*Legionnaire tries to shield microphone from activist*

12

# "IT'S A BIG DEAL"

the Bay

# 25% TO 50% OFF LADIES' FASHIONS

THESE ARE THE VALUES TO PUT YOU IN STYLE FOR A LOT LESS. DON'T MISS THEM!

## LADIES' COATS

**Quality untrimmed coats.** Updated and classic styles, in pure wool and other fabrics. Various colours, sizes and styles. Reg. $170 to $200.

To clear **139.99**

**1/3 off fur trimmed cloth coats.** Our entire selection is priced to go! Assorted styles, colours and sizes. Downtown Vancouver only. Reg. $195 to $385.

**To clear**
**$130 to 256.67**

**1/3 off designer coats** by Harve Bernard, Auckie Sonft and Wilson, plus others. Various styles, colours and sizes. Downtown Vancouver, Park Royal, Richmond and Victoria only. Reg. $220 to $365.

**To clear**
**146.67 to 243.34**

*Ladies' Coats, Downtown Vancouver (third), Victoria, Park Royal, Surrey, Lougheed, Richmond, Champlain and Coquitlam, unless stated otherwise.*

## JEUNESSE

**Full length cloth coats** for winter are now at fabulous prices in Jeunesse! Choose from assorted styles, colours and sizes, at two low prices.
Group A Last price 99.99

To clear **69.99**

Group B Reg. $140 to $180

To clear **99.99**

**Fashion blouses and sweaters** for juniors, in a good range of styles, colours and sizes. Reg. $20 to $30.

To clear **12.99**

**Fashion pants and skirts,** to coordinate with all your holiday looks. Various styles, colours and sizes. Reg. $25 to $35.

To clear **14.99**

*Jeunesse, Downtown Vancouver (third), Victoria, Coquitlam, Park Royal, Surrey, Lougheed, Richmond and Champlain.*

## ONE DAY ONLY!

**25% OFF ALL CONTEMPO FASHIONS**

Save on everything in our department, including all our new arrivals! Excellent choice of styles, in the latest colours. Broken sizes 5 to 15. Not all styles in all stores.

*Contempo, Downtown Vancouver (third), Victoria, Coquitlam, Park Royal, Lougheed and Richmond.*

## MIRROR ROOM

**ONE WEEK ONLY!**
**25% OFF EVAN-PICONE FALL CO-ORDINATES**

Choose from our entire fall collection, imported from New York. Includes tweeds, corduroy, gabardine and flannel; not all styles and fabrics in all stores. Sizes 8 to 16. Reg. $50 to $175.

Sale **$37 to $131**

*Evan Picone Shop, Downtown Vancouver (third), Victoria and Lougheed only.*

**Famous maker fashions** are now priced for terrific savings! Choose jackets, skirts, blouses and sweaters, from three low, low price groups.
Group A To clear **$19**
Group B To clear **$29**
Group C To clear **$39**

*Mirror Room, Downtown Vancouver (third) only.*

## LADIES' SPORTSWEAR

**30% off famous maker sportswear,** in corded velour, corduroy, denim and polyester gabardine. Colours include camel, brown, green and blue. Broken sizes 8 to 18. Reg. $23 to $62.

**To clear**
**12.99 to 39.99**

**Fashion skirts** in wool and wool/polyester, including slit styles, A-lines, pull-ons and more. In plains and plaids. Broken sizes 8 to 18.

To clear **14.99**
*Vancouver only*

**Quality blazers** in wool and wool/polyester. In plaids of grey, burgundy and brown, and solids of grey and pink. Broken sizes 8 to 18.

To clear **29.99**
*Vancouver only*

**Co-ordinated separates** by a famous maker, now at an incredibly low price! Blue, green or brown, in broken sizes 8 to 18.

To clear **9.99 ea.**

*Sportswear, Downtown Vancouver (third), Victoria, Coquitlam, Park Royal, Surrey, Lougheed, Richmond, and Champlain.*

## BUDGET SPORTSWEAR

**Fashion blouses.** Choose from a select group of blouses, specially priced for holiday dressing. Assorted styles and colours, in broken sizes. Reg. $18 to $24.

**To clear**
**9.99 to 14.99**

**Selected skirts** in the latest styles and colours are now at great savings! Broken sizes. Reg. $22 to $24.

To clear **14.99**

**Quality blazers.** Assorted styles, colours and sizes. Reg. $32 to $38.

To clear **19.99**

**Holiday co-ordinates.** Assorted styles, colours and sizes. Reg. $18 to $40.

To clear **9.99 to 24.99**

*Fashion Two/Budget Sportswear, Downtown Vancouver (second), Victoria, Coquitlam, Park Royal, Surrey, Lougheed, Richmond, and Champlain.*

## SLEEPWEAR

**French Maid long nylon gown.** Antron III nylon gown in yellow or sea green. Sizes S,M,L. Reg. $17.

To clear **9.99**

**Janice Young sleepwear** from Van Essa. Choose from three beautiful styles, including long sleeve gown, long spaghetti strap gown and bed jacket, in peach sherbet or chocolate mint. Sizes P,S,M,L. Reg. $22 to $35.

To clear **15.99**

**Boucle robe** by Claudel. Shawl collar wrap style in midnight blue or amethyst. A fabulous buy! Reg. $55.

To clear **29.99**

*Sleepwear, Downtown Vancouver (third), Victoria, Coquitlam, Park Royal, Surrey, Lougheed, Richmond, and Champlain.*

## UNDER-FASHIONS

**25% off all girdles** for mature figures. Includes names like Wonderbra, Warners, Exquisite Form, Sarong and Daisyfresh.

*Underfashions, Downtown Vancouver (third), Victoria, Coquitlam, Park Royal, Surrey, Lougheed Richmond and Champlain.*

## BAYMART FASHIONS

**Polyester blouses** in four styles, to top off your holiday fashions beautifully! Assorted colours in S,M,L. Not all styles in all stores. Reg. 15.99.

To clear **11.99**

*Baymart Sportswear, Downtown Vancouver (mall), Victoria, Coquitlam, Park Royal, Surrey, Lougheed, Richmond and Champlain.*

**Sporty cardigans,** in two attractive styles. With rib sleeves and contrast colour on body. Assorted colours. Sizes S,M,L. Reg. 8.99.

To clear **5.99**

**Bomber jacket** with polyester/cotton outershell and polyester fill. Navy, beige or carmel in S,M,L. Reg. 49.99.

To clear **37.99**

**Snorkel jacket** with polyester/cotton twill outershell and polyester fill. Synthetic fur trimmed. Khaki colour in sizes 5 to 15. Reg. 39.99.

To clear **29.99**

*Baymart Young Apparel, Downtown Vancouver (mall), Victoria, Coquitlam, Park Royal, Surrey, Lougheed, Richmond and Champlain.*

## FASHION DRESSES

**Better quality dresses** in a great range of styles and colours are now priced for holiday savings! Assorted sizes. Reg. $35 to $50.

To clear **19.99**

*Dresses, Downtown Vancouver (third), Victoria, Coquitlam, Park Royal, Surrey, Lougheed, Richmond and Champlain.*

**Prices in effect while quantities last, unless stated otherwise.**

## PERSONAL SHOPPING ONLY

the Bay | master charge | VISA

**Show your Bay Shopping Card!**
**Master Charge and Visa are also welcome.**

Hudson's Bay Company

CUBBON LINK
Having trouble starting that Christmas project?
I CAN HELP . . .
Call the Hotline
474-1454

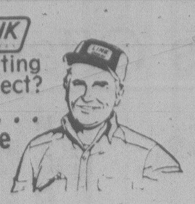



# In case you're wondering . . .

**How much food do killer whales and seals eat daily?**

Enough to give you second thoughts about keeping a whale as a pet though the upkeep of a seal is a bit more reasonable.

Haida, the killer whale at Sealand, for example, gulps 225 pounds of fish — mostly herring — a day or 81,100 pounds a year.

Her annual food bill is about $35,000.

Miracle, the baby whale, is a small eater, chomping only 60 pounds of fish a day.

Killer whales living under natural conditions fancy another food — seal meat — which is rich in oil and vitamins.

But it would never do to toss friendly seals to the whales in captivity. Hence the big emphasis on herring and supplementary foods like the 260 vitamin tablets fed Haida every morning.

This health food costs another $42,000 a year.

The average food bill for a seal runs to about $450 a year.

A commercial fisherman is hired to harvest the food for the whales and other mammals.

The fish is usually caught in December when the fat content is high, between 16 and 18 per cent, and packaged, frozen and stored for use during the year.

***If your interest has been aroused by some feature of Victoria — or even some oddity — write to Wondering, Victoria Times, 2621 Douglas.***

# The fuel waster dying breed here

By AL FORREST

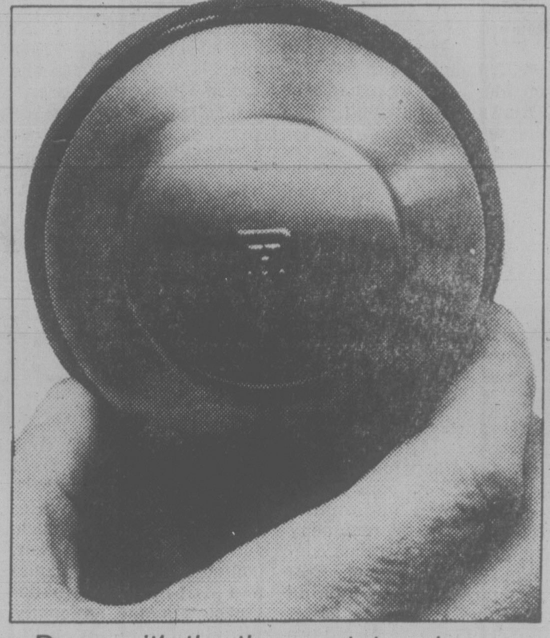

*Down with the thermostat and save*

Wasting furnace oil is costing some Victorians $100 a year, according to a study by Imperial Oil Ltd.

But they are in the minority, the survey shows. Most people, it seems, turn down the thermostat and put on a sweater or go to bed early.

The average family uses only 568 gallons of furnace oil per year, down 145 gallons from 713 just four years ago.

That 145 extra gallons, multiplied by the typical price of 69 cents a gallon, amounts to just over $100 and families that are not thinking conservation are wasting that much money.

And, as oil prices soar, the cost will become signficantly higher.

Don Coghill, information officer for the company, said the cutback in Victoria was an obvious reaction to the energy crisis of 1974 when Arab nations cut back supplies to North America by five per cent, creating layoffs in car plants and in train and airline firms.

It was also the start of lineups for gas.

Although Canadians were not affected as strongly, the nation watched the events unfolding on television and Ottawa began a national campaign of conservation awareness, including grants for home insulation.

The results were spectacular, especially in Victoria, Coghill said.

In the winter of 1974-75 the average Victoria family used 713 gallons of furnace oil but by the following year they had cut back 12 per cent to 627 gallons.

"This was a spectacular reduction. Because insulation has only a moderate effect in Victoria's mild climate, much of the decline was due to conservation.

"People simply turned down the thermostat."

But the concern was far from over. The following year the average family reduced its furnace oil consumption another 21 gallons to 606 and a further 18 gallons to 588 during the winter of 1977-78.

Last winter there was yet another reduction, this time 20 gallons less, for a total consumption of 568.

"It looks like this trend will be repeated over this winter as more Victorians try to reduce their fuel bills."

There has not been any shortage of oil on Vancouver Island and it's unlikely there ever will be, at least not in this century, Coghill said.

But there is widespread concern about price.

Furnace oil was 33.7 cents a gallon in 1974. It rose to 35.7 in 1975, to 46.5 in 1976, to 52.3 in 1977 and to 60.8 in 1978.

The present price is about 69 cents and there will be increases whenever the price of crude oil is hiked by the federal government.

"People should expect rather significant price increases very soon."

Coghill said Imperial is keeping a close watch on declining sales but is not overly concerned.

"We believe Victorians are doing the right thing by cutting back on furnace oil use. It is clear now that burning oil in furnaces is not the best way to heat a house, from the point of view of costs."

He said the company expects many Victorians will switch to electric heat or to natural gas if a pipeline is contructed from the mainland.

"The situation is simply this: B.C. has a surplus of natural gas but a shortage of oil. We must bring in most of our oil from Alberta. The supply is there but it makes more sense to be using natural gas, especially if it's going to be cheaper."

Although changing times have cost Imperial some furnace oil sales in the Victoria area, the company has accepted the trend and is adjusting to it.

"We will be making less furnace oil and more diesel fuel. The demand for diesel is growing.

"We have recognized that burning oil in furnaces is a bit of a luxury in a world concerned about the dwindling supply. It makes economic sense to be thinking in terms of electricity or solar heat or natural gas for homes in B.C."

# TOWN TALK

When famed jazz musician **Paul Horn** and his wife **Tryntje** decided to get a goat they never thought they'd have to get their waterfront property in Gordon Head re-surveyed.

Saanich allows residents to keep farmyard animals provided their property is at least 1.6 acres.

However, it seems a neighbor found out Horn's property at 4601 Leyns Road was only 1.58 acres — about 30 square feet short — and laid a complaint.

Saanich refused to issue a permit but the Horns were determined. They called in a surveyor who discovered the old stake lines were wrong and that the property was indeed large enough to be legal.

Last Thursday the goat, named **Sophie**, took up lodging in a pen beside the Horn's garage.

Sophie's bleets are sweet music to the Horns but the sound's bound to get the neighbor's goat.

★ ★ ★

**Those long-awaited changes to the B.C. cabinet will be announced Nov. 23 after Premier Bill Bennett returns from a brief vacation.**

★ ★ ★

Drivers might as well get used to the idea.

If they drink and drive, the odds are increasing they're going to get nailed.

The roadblock season, say police spokesman, is in full swing and from here on in through the festive season the flashing lights and the roving BATvan will become a familiar sight.

The BATvan boys did their thing Monday night in the Colwood area. They nabbed one driver for impaired driving, another got a 24-hour suspension and two received traffic tickets after the officers checked 300 vehicles.

★ ★ ★

Victorians looking for price information or a reserved seat on a train must phone Vancouver to get it. But starting March 1, in a move to "increase efficiency," the call will go to **Winnipeg**.

"We are centralizing all Western Canadian operations in Winnipeg effective that date," public relations manager **Mike Williams** explained.

"The call will be free. It will be fast and efficient."

Perhaps. But finding out about it was costly, slow and time-consuming.

Via Rail, which has a monopoly on passenger train operations in Manitoba, Saskatchewan, Alberta and B.C., has no public relations person west of Winnipeg. And there's no free line to find out what's going on.

★ ★ ★

Okay, waterfront watchers. Here's your answer.

That visitor you were asking about Saturday is the ballistic missile submarine USS Theodore Roosevelt.

She came to Esquimalt for a routine rest and recreation visit. Her home port is Pearl Harbor and she's commanded by **Cmdr. P.G. Klintworth**. She has 12 officers and 130 men.

★ ★ ★

Sixty-seven property owners in the outlying Highlands — formerly in Sooke School District — will be voting for the first time for Greater Victoria School District candidates on Saturday.

Residents of the southern Highlands, lying between Sooke and Saanich school districts, were included in 4.5 square miles annexed by Greater Victoria School District last year because children had been attending schools in View Royal area.

Some parents objected, having been sending their children to Langford schools in the Sooke school district, and accordingly the new boundary has been redrawn to oblige the 67 owners living on Rural Routes 6 and 7, including Munn, Highland, Fork Lake, Thetis Lake, Pike Lake, Woodridge, Westridge, Stag, Thanet, Barker and Compton roads.

★ ★ ★

Today is a special day for **Terry Wise**, chief purser aboard the **Princess Marguerite.**

On this day in 1965 (it was a Friday, the 13th) Wise was aboard his first ship, the **Yarmouth Castle** as third purser when she was swept with fire and sank on a run from Miami to Nassau. Ninety-one people died.

# Tolmie new HQ for school board

One of the city's abandoned schools will become the new administrative offices for Greater Victoria School District in 1981, trustees agreed Monday.

Sixty-seven-year-old Tolmie, an elementary school closed last year because of declining enrolment and fire marshal's orders, will be restored with part of the money received by the district for the Paul Building on Foul Bay Road, its headquarters at present.

Camosun College bought the Paul building for $1.9 million as part of its campus expansion program.

School District 61 is not using all of the 43,000-square-foot Paul building. Camosun administration already occupies the top floor. Space available at Tolmie School will be 10,000 square feet smaller.

The school on Boleskine is in an area going more to light industrial use rather than continuing residential. Trustees are considering using part of the property for maintenance shops which are now on Cecelia.

# Trustees reject pay pact

Greater Victoria school trustees Monday rejected a proposed 9.48 per cent salary settlement for teachers and decided to apply for binding arbitration in a 1980 agreement.

The Greater Victoria Teachers Association accepted the proposal recommended by negotiators last week.

Board chairman Carol Pickup said the proposal, debated at length by trustees, was divided into two parts — 8.25 per cent for the first part of the year and 1.23 per cent for the September-December period, which would have committed the 1981 board.

She said without the commitment provision there probably would have been a settlement.

"Quite frankly I think the teachers might do even better at arbitration. Besides, we've lost a good rapport with our teachers," Pickup said.

## *E & N safety questioned*

# It could happen here

The weekend rail disaster in Mississauga could easily happen on Vancouver Island, John Cooper, chairman of the Esquimalt and Nanaimo Railway Steering Committee, said today.

"I don't want sound like an alarmist but we are really concerned about the danger," Cooper said. "The traffic on the E&N is precisely the same as any other area of Canada."

He said chlorine and propane tankers are shipped routinely on the E&N lines.

Yet, he said, the tracks are in a deplorable state.

In addition, he said, railroad employees have neither the training nor the safety equipment to handle an emergency.

Cooper said the committee will press the federal government for tough new safety standards.

Cooper noted there are no statutory requirements for minimum standards on railroad maintenance and equipment.

Such standards as exist are set solely by the railway companies, he said.

"The companies are given a blank cheque to do as they like," he said.

Cooper felt that any legislation introduced by the government must include a section on minimum standards.

He said most of the railway line on the island was installed more than 70 years ago.

"We are running on steel designed and put in place when cars weighed only a quarter of the tonnage now used," he said.

Because of the state of the track, train speed limit on the island is only 30 miles an hour, dropping to 15 when trains are pulling loads exceeding 220,000 pounds.

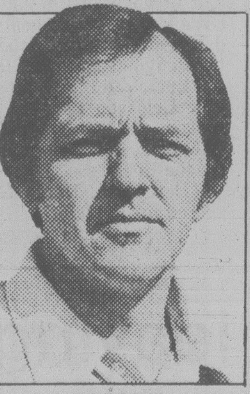

COOPER

Cooper said in recent weeks there have been two derailments on the island, the most recent last week when a log train went off the track at Mile 44 north of Duncan. The derailment tore out nearly a quarter mile of track and 1,000 ties.

The previous month a freight car jumped off the track at Mile 19 on the Port Alberni branch line spewing its cargo of forest products.

"The cars could've just as easily been carrying dangerous materials," he said. "We were just lucky they weren't."

He said an incident early this year at Port Alberni when train crews discovered a leak in a tank car of sulphur dioxide points out the extent of the problem and inherent dangers transporting hazardous materials with antiquated equipment.

The Port Alberni fire department asked the trainmen to move the car away from the city, but the trainmen refused saying they had no protection against the toxic fumes.

Cooper said the firemen then gave the crewmen a short lesson in the use of safety gas masks and the car was eventually hauled away.

Subsequently employees wrote to H.L. MacAuley, CP Rail superintendent in Vancouver, asking that the company give crewmen respirators and train them in the use of the equipment.

MacAuley replied:

"Given a complete training program, it would be necessary to watch every mask very closely as the life of the cartridges that go with this equipment is not long, therefore, if a man were to walk into dangerous vapors with a cartridge approcahing the end of its short life, he might be doing likewise."

# He knows the ABCs of circulation

A throwaway is just what its name implies.

It's an advertising paper — usually pretty flimsy — which gets junked.

In fact 60 per cent of them are tossed in the ashcan unread, according to a man who should know, Vernon Johnson of Chicago, a senior auditor with the Audit Bureau of Circulation.

"Most people view free publications as a nuisance because they come unexpectedly and can tip off potential burglars that the family is out of town. There is no way to stop a free publication from being delivered."

Johnson made the comments while in Victoria for the yearly audit of the circulation figures of Victoria Press newspapers, the *Victoria Times* and *The Daily Colonist.*

The bureau's main function is to assure advertisers that a publication's paid circulation is, in fact, within two per cent of its claims.

If the variance is more than two per cent, a special alert goes out to advertisers.

Although the Victoria Press audit is not yet completed, the final result will show its papers very close to published claims, and well within the two per cent guideline, Johnson said.

"This result is completely satisfactory."

He said the Audit Bureau of Circulation was established in 1914 to substantiate claims of magazines and newspapers about the extent of their paid circulation.

Any papers or magazines distributed free or at less than 50 per cent of the regular subscription rate cannot properly be counted as paid circulation, he said.

Company employees typically get newspapers or magazines at exactly half price and qualify as paid circulation.

ABC also does a study of which parts of the community read each newspaper or magazine, as an additional guide to advertisers.

Typically, businessmen read a morning paper at work downtown and an evening paper at home after work.

Johnson has spent 15 years travelling North America for audits, although he has also carried out long-term assignments in Iowa and New York. He has been in most major cities of the continent.

"In 1978 my assignment worked out perfectly. I spent the spring in Oregon, the summer in Saskatchewan, the fall in Alaska and winter in San Francisco. If every year was like that, this job would be perfect."

JOHNSON
. . . stranger in town

Living in a suitcase is a bit wearying but most assignments are for at least three weeks, which allows enough time to settle in.

The audits of weekly papers, which can be done in less than a day, are exhausting because much of the time is taken up in travelling.

Magazine audits can be the most pleasant because they can take up to a year. Some major magazines like *Time* and *Reader's Digest* have a continual audit because of their fluctuating sales patterns.

With newspapers, publishers are required to file complete circulation reports every six months to the ABC.

After two reports are received, an auditor visits the company to verify the accuracy of the reports.

"We take a typical month and check everything — the sales reports, the returns, the cash received."

Auditors seldom do the same newspaper more than once and never more than twice, as a matter of ABC policy.

"It is important that an auditor never become too friendly with the people he is auditing. This keeps us on the move."

Often Canadian employees of ABC will do auditing in U.S. cities and Americans will audit in Canada.

The auditor should always be a stranger, he said.

# TORONTO STOCK EXCHANGE TRADING

**Distributed by CP**
**Toronto Stock Exchange—Nov. 13**

Complete tabulation of Tuesday transactions. Quotations in cents unless marked $. z—Odd lot, xd—Ex-dividend, xr—Ex-rights, xw—Ex-warrants. Net change is from previous board-lot closing sale.

| Stock | Sales A | High and | Low B | Close | Net Ch'ge |
|---|---|---|---|---|---|
| A.G.F.M | 1049 | 280 | 280 | 280 | [illegible] |
| Aby Gln w | 1100 | $5¼ | 5¼ | 5¼ | [illegible] |
| Abti Prce | 32943 | $17⅞ | 17¾ | 17¾ | [illegible] |
| Acklands | 2000 | $16 | 16 | 16 | |
| Action Trd | 4500 | 41 | 40 | 40 | [illegible] |
| Adanac M | 1300 | 420 | 420 | 420 | |
| Afton Min | 500 | $19¼ | 19¼ | 19¼ | |
| Agnico E | 4940 | $6¾ | 6½ | 6½ | [illegible] |
| Agra Ind A | 1800 | $5 | 475 | 485 | [illegible] |
| Albany | 8750 | 107 | 102 | 105 | [illegible] |
| Alt Energy | 16306 | $34 | 33½ | 34 | [illegible] |
| Alta Gas A | 35086 | $25¼ | 23⅜ | 25¼ | [illegible] |
| Alta G F | 600 | $26 | 25¾ | 26 | [illegible] |
| Alta G 9.76 | 496 | $25¾ | 25¾ | 25¾ | |
| [illegible] | | | | | |
| C Manoir | 600 | $5⅛ | 5⅛ | 5⅛ | — ⅛ |
| C Marconi | 700 | $15⅜ | 15¼ | 15¼ | + ⅜ |
| C Merrill | 1360 | $22½ | 22⅜ | 22½ | + ⅛ |
| CNat R | 4829 | $8¼ | 8 | 8 | |
| C Ocdental | 4000 | $36⅜ | 35¾ | 35¾ | — ½ |
| CP Inve | 52765 | $34¾ | 33½ | 34¼ | + 1 |

[illegible]

# VANCOUVER

Complete tabulation of Monday transactions. Quotations in cents unless marked $. Net change is from previous close of same lot type.

| Stock | Sales | High | Low | Close | Net Ch'ge |
|---|---|---|---|---|---|
| **Resource and Development** | | | | | |
| Aaron | 4600 | 470 | 450 | 470 | +20 |
| Abella | 6000 | 170 | 160 | 165 | |
| Action | 1800 | 166 | 165 | 165 | —4 |
| Amber | 20200 | 190 | 180 | 185 | —5 |
| Am Flr | 1100 | 325 | 325 | 325 | |
| Am Pyd | 4500 | 215 | 201 | 215 | +15 |
| Andex | 1000 | 41 | 40 | 41 | |
| Anglo Bo | 300 | 100 | 100 | 100 | —5 |
| Argo go | 2100 | 430 | 420 | 430 | +10 |
| Ariz silv | 2200 | 375 | 370 | 375 | +10 |
| Ascot | 14700 | 195 | 180 | 195 | +10 |
| Avino | 3000 | 136 | 135 | 136 | |
| Barier R | 3000 | 60 | 59 | 60 | |
| Bath N | 3500 | 78 | 75 | 75 | —3 |
| Blmorl | 400 | $10⅞ | 10⅞ | 10⅞ | — ⅛ |
| [illegible] | | | | | |

[illegible]

## Vancouver 10:15

**By The Canadian Press**

Following are 10:15 a.m. PST prices on a selected list of stocks provided by the Vancouver Stock Exchange. Net change is from previous day's close.

| Stock | Sales | High | Low | 10:15 | Ch'ge |
|---|---|---|---|---|---|
| **Resource and Development** | | | | | |
| Knobby | 204000 | 110 | 103 | 103 | —6 |
| Seadrft | 25000 | 95 | 90 | 93 | —5 |
| Trnsclt | 23875 | 255 | 225 | 250 | +25 |
| Seneca | 15500 | 68 | 65 | 66 | |
| Cobrw | 15000 | 11½ | 11 | 11 | |
| Cream S | 15000 | 70 | 70 | 70 | |
| Focus R | 11100 | $12¼ | 12 | 12¼ | + ¼ |
| Reako | 11000 | 27 | 25 | 25 | |
| Qtsino | 10500 | 24 | 20½ | 20½ | —2 |
| Slvrdo | 8983 | 165 | 155 | 155 | —18 |
| **INDUSTRIALS** | | | | | |
| Bcric | 12370 | 695 | 690 | 695 | |
| Cdn Jvln | 1500 | 100 | 100 | 100 | |
| Austin | 500 | 80 | 80 | 80 | +5 |
| Taro | 400 | 350 | 350 | 350 | |
| Proflex | z400 | 14 | 14 | 14 | |
| N gest | z10 | 145 | 145 | 145 | |

## United Grain

United Grain Growers of Winnipeg reported an increase in profit, before tax and dividends, of almost $4 million for the fiscal year ended July 31.

President Mac Runciman told the company's annual meeting profits climbed from $6.9 million last year to $10.6 million, despite a drop in country elevator profits and losses in country grain operations.

Runciman said profits on terminal operations rose by $800,000 to $4.1 million because of operating efficiencies, higher screening prices and improved tariffs.

Profits of the company's subsidiaries were $1.8 million for United Feeds, $600,000 for Public Press and $1.6 million for its one-third share in United Oilseeds Products Ltd.

Profits of country elevators, including grainhandling operations and farm-supply sales, dropped from $2.6 million to $1.2 million.

## Closing Averages

**TORONTO**

| | | |
|---|---|---|
| TSE 300 | 1616.70 | + 3.86 |
| Minerals | 1407.94 | + 0.98 |
| Financ'l | 1084.36 | + 8.53 |
| Oil, Gas | 3362.33 | + 8.86 |
| Industry | 1125.21 | + 6.20 |
| Utilities | 1446.72 | + 6.80 |
| Consum | 1427.08 | + 0.02 |
| Merch | 1167.21 | — 2.40 |
| Forest | 1392.93 | — 2.30 |
| Transp't | 2372.53 | —15.09 |
| Pipeline | 1913.96 | +54.71 |
| Manage | 1838.43 | +12.75 |
| Comm. | 1425.23 | +12.74 |
| Golds | 1899.11 | —24.18 |
| Building | 3499.76 | —30.89 |

Volume 3.414 million.

**NEW YORK**

| | | |
|---|---|---|
| 30 Ind. | 813.99 | — 7.93 |
| 20 Tran. | 236.75 | + 0.83 |
| 15 Util. | 100.84 | + 0.75 |
| 65 Stk. | 285.50 | — 0.87 |

Volume 29.45 million

## Cattle

CALGARY (CP) — Receipts to 11 a.m. today at the Calgary public stockyards of 800 head consisted of very light supplies of slaughter steers and heifers and a normal supply of slaughter cows and bulls.

Trade was strong and active from a strong local demand. A1-2 slaughter steers were too scarce to establish acurate trends but appeared to be about $2 stronger.

One package of A1-2 slaughter heifers of only average quality traded at $74. Slaughter cows of all grades traded $2 higher while slaughter bulls traded steady to $1 higher.

Steer A1-2 over 1000 lbs., two sales of more than $75; A3-4 70-72.75. Heifers A1-2 over 850 lbs. one sale of $74.

Cows D1-2 50-52; D3-5 45-50. Good bulls 66-69.

Feeder cattle receipts were light with a few good stock calves trading steady. Good quality feeder cows traded to $62. Feeder cows 60-62. Good stock steer calves 500-600 lbs. 90-107; common to medium under 600 lbs. 85-95. Good stock heifer calves 400-500 lbs. 85-90; common to medium under 500 lbs. 75-85.

## Foreign exchange

MONTREAL (CP) — Tuesday's foreign exchange nominal selling rates at 11 a.m. supplied by the Bank of Montreal in Canadian funds: (The rates are called nominal because they fluctuate during the day and vary at each bank. x-Fixed monthly rate):

Australian dollar 1.3000, Austria schilling .0927, Bahamas dollar 1.1990, Barbados dollar .5960, Belgium cnv franc .040900, Bermuda dollar 1.1950, Brazil cruzeiro .0654, xBulgaria lev 1.329, China renminbi .7840, xColombia peso .0362, xCzechoslovakia crown .2385, Denmark krone .2245, East Caribbean dollar .4420, France franc .2830, Germany mark .6640, Greece drachma .0320, Hong Kong dollar .2370, xHungarian forint .03344, India rupee .1480, Irish pound 2.4400, Italy lira .001435, Jamaica dollar .6705, Japan yen .004890, Kuwait dinar 4.2430, Mexico peso .0520, Netherland guilder .5970, N.Z. dollar 1.1500, Norway krone .2360, xPoland zloty .0382, Portugal escudo .0235, xRomania leu .2576, Saudi Arabia riyal .3530, Singapore dollar .5430, South Africa rand 1.4370, Spain peseta .01785, Sweden krona .2800, Switzerland franc .7215, Trin-Tob dollar .4975, U.K. pound 2.4952, U.S. dollar 1.1848, xU.S.S.R. ruble 1.7089, Venezuela bolivar .2664.

## Gold

LONDON (AP) — Closing gold prices Thursday, in U.S. dollars an ounce.

London 386.75, Paris 398.05, Frankfurt 388.02, Zurich 387.00, Hong Kong 386.75.

## Potash demand soars

OTTAWA (CP) — Along with industries such as aluminum and newsprint, potash producers are at capacity and sold out, an executive of a potash exporting consortium said today.

Harvey Auman, marketing vice-president of Canpotex, said from his Toronto office that farmers worldwide are reinvesting heavily in their soil and the demand for potash has zoomed accordingly.

Potash supply came up in the House of Commons Monday when Stan Korchinski (PC — Mackenzie) complained that despite potash surpluses, domestic suppliers had not bid on a recent Taiwanese tender.

The short answer to that, Auman said, is that the two companies which normally bid on these tender calls, put out by a Taiwanese provincial agency, didn't have the potash to sell.

Most of the potash supplied to Taiwan is sold through Canpotex to users directly. Canada supplies three-quarters of Taiwan's needs.

While no critical shortage is expected, prices — which have jumped by about 35 per cent since July — will have to go up to provide the investment money needed to open new mines.

Auman said a new mine to produce 1.2 million tonnes a year costs about $250 million to put into operation, but the process takes five years.

As for using something else, "it's like looking for a substitute for table salt," he said.

A factor worsening the situation in the short term is the Russians who are using all their rail cars for inbound grain instead of exporting their own potash production which is the equal of Canada's.

The Soviet Union's potash exports are expected to return to normal by the early part of 1980, Auman said.

"It's been a dramatic year," he said. "People see the price of oil going up and they see that to pay for the oil, they have to produce more food."

Corn and maize for people and livestock takes up 50 per cent of otash consumption.

A recent study by the Food and Agricultural Organization, a UN agency, says world demand for ptash is growing at a rate of one new mine a year.

## $ Exchange

IN VICTORIA today bank purchase of U.S. funds in terms of Canadian dollars is 1.18 for cash, 1.1805 for cheques and 1.14 for coins. Selling rates are 1.1920 for cash and 1.1905 for cheques.

IN MONTREAL, the U.S. dollar in terms of Canadian funds at noon today was down 27/100 at $1.1842. Pound sterling was up 1.26 at $2.4992.

IN NEW YORK, the Canadian dollar was up 1/5 at $0.8445 and pound sterling was up 1.55 at $2.1105.

# today's markets

## Toronto

TORONTO (CP) — The Toronto stock market rose sharply in active mid-afternoon trading Tuesday.

A trading halt continued from Monday in shares of J. D. Carrier Shoe Co. Ltd. pending an announcement. The company laid off most of its 1,200 employees last Friday. The stock last traded at 70 cents.

## Vancouver

VANCOUVER (CP) — Prices were mixed in moderately active trading on the Vancouver Stock Exchange. Volume at 10:51 a.m. PST was 1,275,360 shares.

Of stocks traded, 67 advanced, 78 declined and 141 were unchanged.

In the industrials, B.C. Resources Investment Corp. was unchanged at $6.95 on 19,890 shares and Canadian Javelin was unchanged at $1 on 2,700. BM-RT Realty Trust Unit was unchanged at $9⅜ on 800 and Austin Investment Corp. was up .05 at .80 on 500. Taro Industries was unchanged at $3.50 and Proflex was unchanged at .14.

On the resource and development board, Knobby Lake Mines was down .06 at $1.03 on 204,000 shares and Seadrift Resources was down .03 at .95 on 29,533. Transcolt Resources was up .22 at $2.47 on 26,375 and Silver Standard was down .03 at $1.05 on 16,200. Seneca Development was unchanged at .66 and Cobre Exploration Warrants was unchanged at .11.

On the curb exchange, San Antonio Exploration was down .08 at .71 on 123,000 shares and Paragon Resources was up .05 at .95 on 43,500. Lustre Resources was down .05 at $1.00 on 21,000 and Warrior Resources was up .10 at $2.65 on 19,800. Amark Explorations was up .08 at $1.40 and Marquis Development Corp. was down .04 at $1.06.

## New York

NEW YORK (AP) — Blue-chip issues turned downward as the stock market's recent rally stalled.

Analysts said traders had responded favorably Monday to President Carter's order that oil imports from Iran be suspended immediately.

Experts expected the action to have a relatively small impact on energy supplies in this country. And given the emotional mood engendered by tensions with Iran, some observers speculated that Americans might respond well to Carter's accompanying call for intensified efforts to conserve energy.

But some investors seemed to step back to await further developments in the Iranian situation.

## London

LONDON (Reuter) — The London stock market rose sharply at the close of trading Tuesday.

The *Financial Times* Index of 30 industrials closed at 423.5, up 10.5, amid hopes the government will act soon to curtail the growth in the money supply.

Industrials and oils advanced, banks were mixed and golds declined.

Canadian shares were mixed.


**BIG HOUSE BLUES?**

If your home is more than you need, now is the right time to cut the cord, and find a more manageable domicile. We have families waiting for bigger homes in all price ranges. We'll help them and we'll help you. Call me right away.

LINDA PAGE
WESTMONT REALTY (1977) LTD.
388-4434 24 hrs.
10-31

STEWART'S RESTAURANT
388-7021

**INSURE YOUR HOME WITH US**

● your car ● your life ● your trips ● your business

YOUR Wawanesa AGENT
Autoplan
THUNDERBIRD INSURANCE AGENCIES
102-1175 COOK ST. 385-9795

GENE POTVIN

**GILTEDGE**
COIN & SILVER INVESTMENT LTD.

* Will DELIVER any quantity bullion or bagged silver within 24 hrs by air. No more long waits.
* We'll top any Victoria offer for coins and silver especially 1 and 10-oz. silver bars.
* Urgently required: sovereigns and world crowns, any condition.

PHONE 381-0141
Shop 128, Harbour Square Mall
910 Government St., Victoria
10-29

**13¼%**
**Guaranteed Investment Certificates**

| | Interest Paid Annually Regular | Interest Paid Annually Cashable | Interest Paid Semi-Annually Regular | Interest Paid Semi-Annually Cashable |
|---|---|---|---|---|
| 1 yr. | 13¼% | 12 % | 13 % | 11¾% |
| 2 yr. | 12¾ | 11¼ | 12½ | 11 |
| 3-5 yr. | 12¼ | 11¼ | 12 | 11 |
| 6 yr. | 10¾ | 10¾ | 10½ | 10½ |
| 7-20 yr. | 10½ | 10 | 10¼ | 9¾ |

$1,000 minimum.
Cashable certificates can be cashed at any time at reduced rates.
Monthly interest is available at semi-annual rates for $10,000 or more. Under $10,000, the rate is reduced ¼%.
All rates subject to change without notice.
Member Canada Deposit Insurance Corporation

Canada Trust
View at Broad